



European Commission

Common Implementation Strategy for the Water Framework Directive (2000/60/EC)



Guidance document n.º 1

Economics and the environment

**The implementation challenge of the
Water Framework Directive**





COMMON IMPLEMENTATION STRATEGY FOR THE WATER FRAMEWORK DIRECTIVE (2000/60/EC)

Guidance Document No 1

Economics and the Environment – The Implementation Challenge of the Water
Framework Directive

Produced by Working Group 2.6 - WATECO

Disclaimer:

This technical document has been developed through a collaborative programme involving the European Commission, all the Member States, the Accession Countries, Norway and other stakeholders and Non-Governmental Organisations. The document should be regarded as presenting an informal consensus position on best practice agreed by all partners. However, the document does not necessarily represent the official, formal position of any of the partners. Hence, the views expressed in the document do not necessarily represent the views of the European Commission.

***Europe Direct is a service to help you find answers
to your questions about the European Union***

**New freephone number:
00 800 6 7 8 9 10 11**

A great deal of additional information on the European Union is available on the Internet.
It can be accessed through the Europa server (<http://europa.eu.int>).

Luxembourg: Office for Official Publications of the European Communities, 2003

ISBN 92-894-4144-5

ISSN 1725-1087

© European Communities, 2003

Reproduction is authorised provided the source is acknowledged.

Table of Contents

TABLE OF CONTENTS	1
INTRODUCTION - A GUIDANCE DOCUMENT: WHAT FOR?	1
TO WHOM IS THE GUIDANCE DOCUMENT ADDRESSED?.....	1
WHAT CAN YOU FIND IN THIS GUIDANCE DOCUMENT?	1
...AND WHERE?.....	2
SECTION 1 – IMPLEMENTING THE DIRECTIVE: SETTING THE SCENE	3
DECEMBER 2000: A MILESTONE FOR WATER POLICY	3
NEW CHALLENGES IN EU WATER POLICY.....	3
WHAT IS BEING DONE TO SUPPORT IMPLEMENTATION?	6
SECTION 2 – WHICH ROLE FOR ECONOMICS IN THE DIRECTIVE?.....	8
WHICH ROLE FOR ECONOMICS IN WATER POLICY?	8
THE ECONOMIC ELEMENTS OF THE WATER FRAMEWORK DIRECTIVE	9
WHICH ECONOMIC ANALYSIS FOR SUPPORTING IMPLEMENTATION?.....	11
HOW CAN THIS GUIDANCE DOCUMENT HELP YOU?	13
SECTION 3 – ROADMAP TO IMPLEMENTING THE DIRECTIVE’S ECONOMIC ANALYSIS	15
OVERALL APPROACH	16
STEP 1 – CHARACTERISING RIVER BASINS.....	18
STEP 2 – IDENTIFYING SIGNIFICANT WATER MANAGEMENT ISSUES.....	21
STEP 3 – IDENTIFYING MEASURES AND ECONOMIC IMPACT	24
SELECTED ISSUES FOR CONCLUDING SECTION 3.....	26
SECTION 4 – 2004: THE FIRST MILESTONE FOR THE ECONOMIC ANALYSIS	28
UNDERTAKING THE ECONOMIC ANALYSES OF WATER USES.....	29
INVESTIGATING THE DYNAMICS IN THE RIVER BASIN	30
DEVELOPMENT OF THE BASELINE SCENARIO	30
ASSESSING CURRENT LEVELS OF COST-RECOVERY OF WATER SERVICES	30
PREPARING FOR THE COST-EFFECTIVENESS ANALYSIS	31
PROPOSING ACTIVITIES FOR ENHANCING	32
THE INFORMATION AND KNOWLEDGE BASE.....	32
DOING AND REPORTING THE ECONOMIC ANALYSIS FOR 2004 – A SUMMARY .	33
SECTION 5 – MAKING THE ECONOMIC ANALYSIS OPERATIONAL AND ENSURING COHERENCY WITH THE OVERALL IMPLEMENTATION PROCESS	35
ISSUES TO FOCUS ON INCLUDE.....	35

WHO NEEDS TO GET INVOLVED IN CARRYING OUT AND USING THE ECONOMIC ANALYSIS?	36
HOW SHOULD THE ECONOMIC ANALYSIS BE INTEGRATED WITH ANALYSES FROM OTHER DISCIPLINES AND EXPERTISE?	39
WHICH INFORMATION IS AVAILABLE TODAY, AND WHAT SHOULD BE DONE TO UPGRADE IT TO REQUIREMENTS?	41
WHICH FINANCIAL AND HUMAN RESOURCES ARE REQUIRED AND AVAILABLE FOR UNDERTAKING THE ECONOMIC ANALYSIS?	43
WHICH OUTPUT AND INDICATORS SHOULD BE PRODUCED BY THE ECONOMIC ANALYSIS FOR TAKING DECISIONS AND REPORTING?	44
SECTION 6 – CONCLUSION: WHAT LIES AHEAD?	46
A CRITICAL PATH ANALYSIS TO DETERMINE KEY LANDMARKS	46
KEY ISSUES REMAIN TO BE EXPLORED	48
... AND BEFORE YOU JUMP, REMEMBER: YOU ARE NOT ALONE!	48
ANNEX A – IMPLEMENTATION OF THE WATER FRAMEWORK DIRECTIVE.....	50
ANNEX A1 THE COMMON IMPLEMENTATION STRATEGY	52
ANNEX A2 LISTS AND CONTACTS OF THE WATECO MEMBERS	55
ANNEX B - DEFINITIONS	60
ANNEX B1 ECONOMIC ELEMENTS OF THE WATER FRAMEWORK DIRECTIVE: LEGAL TEXT	62
ANNEX B2 GLOSSARY	68
ANNEX B3 WATER USES AND WATER SERVICES	73
ANNEX C – SUPPORT TO IMPLEMENTATION	78
ANNEX C1 ILLUSTRATIVE TERMS OF REFERENCE FOR A VIRTUAL SCOPING STUDY ON COST-EFFECTIVENESS ANALYSIS	80
ANNEX C2 STAKEHOLDER ANALYSIS: METHODOLOGY AND KEY ISSUES	84
ANNEX C3 POSSIBLE REPORTING TABLES	90
ANNEX D – METHODOLOGICAL TOOLS FOR UNDERTAKING THE ECONOMIC ANALYSIS	104
ANNEX D1 INFORMATION SHEETS	106
ANNEX D2 ANALYSIS OF DEROGATION FOR NEW MODIFICATIONS/ACTIVITIES (ARTICLE 4.7) AND FOR DESIGNATING HEAVILY MODIFIED WATER BODIES (ARTICLE 4.3)	210
ANNEX D2A ECONOMIC ASSESSMENT OF NEW MODIFICATIONS/ACTIVITIES ENTAILING A DETERIORATION IN WATER STATUS	214
ANNEX D2B CONSIDERATION OF THE POSSIBLE APPRAISAL TECHNIQUES INVOLVED IN THE DESIGNATION PROCESS FOR HEAVILY MODIFIED WATER BODIES	224
ANNEX D3 LIST OF REFERENCES	234
ANNEX E – RESULTS OF SCOPING AND TESTING IN PILOT RIVER BASINS.....	238

Introduction - A Guidance Document: What For?

This document aims at guiding experts and stakeholders in the implementation of the Directive 2000/60/EC establishing a framework for Community action in the field of water policy (the [Water Framework Directive](#) – ‘the Directive’). It focuses on the implementation of its economic elements in the broader context of the development of integrated river basin management plans as required by the Directive.

TO WHOM IS THE GUIDANCE DOCUMENT ADDRESSED?

We believe the Guidance will help you in *doing the job*, whether you are:

- Undertaking the economic analysis yourself;
- Leading and managing experts undertaking the economic analysis;
- Using the results of the economic analysis for aiding decision making and supporting the development of river basin management plans; or
- Reporting on the economic analysis to the European Commission as required by the Directive.

WHAT CAN YOU FIND IN THIS GUIDANCE DOCUMENT?

- **The role of economics in the [Water Framework Directive](#).** What are the key economic elements of the [Water Framework Directive](#)? Where in the Directive are these elements made explicit or referred to? How do these elements fit with the Directive’s overall river basin planning process?
- **Planning the economic analysis.** How should the process of conducting the economic analysis be planned and organised? When and how should economic expertise be integrated with non-economic expertise? How can adequate financial and human resources be allocated to the economic analysis? Which role could stakeholders and the public play in the economic analysis? How to deal with limited information and expertise? How can external consultants and advisers be used to provide external support? Which elements of the analysis should be undertaken by 2004?
- **Methodologies for undertaking the economic analysis.** What methodology should be used to integrate economics in the preparation of river basin management plans? How can cost-effective measures be selected to build a programme of measures? How can costs and cost-recovery levels be assessed? When is it necessary to assess benefits? How and when can economics be used to support the justification for derogation?
- **Reporting the results of the economic analysis.** How should the different results of the economic analysis be reported? Which results of the economic analysis should be reported by 2004? Which indicators and variables should be computed to inform and consult the public?

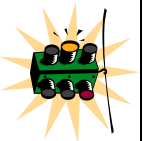

Look out! The methodology from this Guidance Document must be adapted to national and regional/local circumstances

The Guidance Document proposes an overall methodological approach. Because of the diversity of circumstances within the European Union, the way to deal with the logical approach and address specific issues will vary from one river basin to the next. This proposed methodology may therefore need to be tailored to specific circumstances.

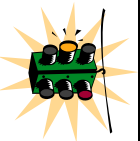

Look out! What you will not find in this Guidance Document

The Guidance Document focuses on the economic analysis required for supporting the development of River Basin Management Plans, with specific attention to the 2004 requirements of the Directive. The Guidance does not focus on:

- How to develop incentive pricing policies according to Article 9;
- How to develop and implement other economic and fiscal instruments as mentioned in Annex VI;
- How to develop an economic analysis for supporting the development of penalties that provide incentive according to Article 23.

...AND WHERE?

The role of economics in the Water Framework Directive

Section 2 – Which role for economics in the Directive?;
Annex B1 – The economic elements of the [Water Framework Directive](#), original legal text; **Annex B2** – Glossary;
Also: **Section 3** – Roadmap to implementing the Directive's economic elements.

Planning the economic analysis

Section 5 – Ensuring coherency with the overall implementation process;
Section 4 – 2004: the first milestone for the economic analysis;
Annex C – Illustrative terms of reference for *scoping* activities and *stakeholder analysis*;
Also: **Section 3** – Roadmap to implementing the Directive's economic elements;
Annex A1 – The joint activities and working groups of the Common Implementation Strategy; **Annex A2** – Lists and contacts of the WATECO group.

Methodologies for undertaking the economic analysis

Section 3 – Roadmap to implementing the Directive's economic elements;
Annex D1 – Information sheets; and **Annex D2a** - Analysis for derogation;
Also: **Annex D3** – List of references; **Annex A1** – Relevant references and Guidance from other working groups of the Common Implementation Strategy.

Reporting the results of the economic analysis

Section 5 – Ensuring coherency with the overall implementation process;
Section 4 – 2004: the first milestone for the economic analysis;
Annex C – Key summary and reporting tables

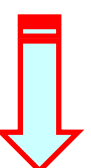
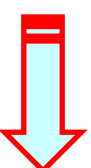
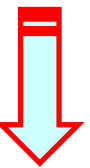

Section 1 – Implementing the Directive: Setting the Scene

This Section introduces you to the overall context for the implementation of the Water Framework Directive and informs you of the initiatives that led to the production of this Guidance Document.

DECEMBER 2000: A MILESTONE FOR WATER POLICY

A Long Negotiation Process

December 22, 2000, will remain a milestone in the history of water policies in Europe: on that date, the [Water Framework Directive](#) (or the Directive 2000/60/EC of the European Parliament and of the Council of 23 October 2000 establishing a framework for Community action in the field of water policy) was published in the Official Journal of the European Communities and thereby entered into force!

This Directive is the result of a process of more than five years of discussions and negotiations between a wide range of experts, stakeholders and policy makers. This process has stressed the widespread agreement on key principles of modern water management that today form the foundation of the [Water Framework Directive](#).

NEW CHALLENGES IN EU WATER POLICY

What is the Purpose of the Directive?

The Directive establishes a framework for the protection of all water bodies (including inland surface waters, transitional waters, coastal waters and groundwater) which:

- Prevents further deterioration of, protects and enhances the status of water resources;
- Promotes a sustainable water use based on long-term protection of water resources;
- Aims at enhancing protection and improvement of the aquatic environment through specific measures for the progressive reduction of discharges, emissions and losses of priority substances and the cessation or phasing-out of discharges, emissions and losses of the priority hazardous substances;
- Ensures the progressive reduction of pollution of groundwater and prevents its further pollution; and
- Contributes to mitigating the effects of floods and droughts.

... and what is the key objective?

Overall, the Directive aims at achieving good water status for all waters by 2015.

What Are the Key Actions that Member States Need to Take?

- To identify the individual river basins lying within their national territory and assign them to individual River Basin Districts (RBDs), and identify competent authorities by 2003 (*Article 3, Article 24*);
- To characterise river basin districts in terms of pressures, impacts and economics of water uses, including a register of protected areas lying within the river basin district, by 2004 (*Article 5, Article 6, Annex II, Annex III*);
- To carry out the inter-calibration of the ecological status classification systems by 2006 (*Article 2(22); Annex V*);
- To make operational the monitoring of water status by 2006 (*Article 8*);
- Based on sound monitoring and on the analysis of the characteristics of the river basin, to identify by 2009 a programme of measures for achieving the environmental objectives of the [Water Framework Directive](#) cost-effectively (*Article 11, Annex III*);
- To produce and publish River Basin Management Plans (RBMPs) for each RBD including the designation of heavily modified water bodies, by 2009 (*Article 13, Article 4.3*);
- To implement water pricing policies that enhance the sustainability of water resources by 2010 (*Article 9*);
- To make the measures of the programme operational by 2012 (*Article 11*); and
- To implement the programmes of measures and achieve the environmental objectives by 2015 (*Article 4*).

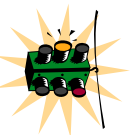

Look out!

Member States may not always reach good water status for all water bodies of a river basin district by 2015, for reasons of technical feasibility, disproportionate costs or natural conditions. Under such conditions that will be made explicit in the RBMPs, the [Water Framework Directive](#) offers the possibility to Member States to engage in two further six-year cycles of planning and implementation of measures.

Developing the Right Process – Information, Consultation and Participation

Article 14 of the Directive specifies that Member States shall encourage the active involvement of all interested parties in the implementation of the Directive and development of river basin management plans. Also, Member States will inform and consult the public, including users, in particular for:

- The timetable and work programme for the production of river basin management plans and the role of consultation at the latest by 2006;
- The overview of the significant water management issues in the river basin at the latest by 2007; and
- The draft river basin management plan, at the latest by 2008.

Integration: a key concept underlying the Water Framework Directive

The central concept to the [Water Framework Directive](#) is the concept of *integration* that is seen as key to the management of water protection within the river basin district:

Integration of environmental objectives, combining quality, ecological and quantity objectives for protecting highly valuable aquatic ecosystems and ensuring a general good status of other waters;

Integration of all water resources, combining fresh surface water and groundwater bodies, wetlands, transitional and coastal water resources **at the river basin scale**;

Integration of all water uses, functions, values and impacts into a common policy framework, i.e. investigating water for the environment, water for health and human consumption, water for economic sectors, transport, leisure, water as a social good, investigating both point-source and diffuse pollution, etc.;

Integration of disciplines, analyses and expertise, combining hydrology, hydraulics, ecology, chemistry, soil sciences, technology engineering and economics to assess current pressures and impacts on water resources and identify measures for achieving the environmental objectives of the Directive in the most cost-effective manner;

Integration of water legislation into a common and coherent framework. The requirements of some old water legislation (e.g. the Fishwater Directive) have been reformulated in the [Water Framework Directive](#) to meet modern ecological thinking. After a transitional period, these old Directives will be repealed. Other pieces of legislation (e.g. the Nitrates Directive and the Urban Wastewater Treatment Directive) must be co-ordinated in river basin management plans where they form the basis of the programmes of measures;

Integration of a wide range of measures, including pricing and economic and financial instruments, in a common management approach for achieving the environmental objectives of the Directive. Programmes of measures are defined in **River Basin Management Plans** developed for each river basin district;

Integration of stakeholders and the civil society in decision-making, by promoting transparency and information to the public, and by offering a unique opportunity for involving stakeholders in the development of river basin management plans;

Integration of different decision-making levels that influence water resources and water status, be local, regional or national, for an effective management of all waters; and

Integration of water management from different Member States, for river basins shared by several countries, existing and/or future Member States of the European Union.

WHAT IS BEING DONE TO SUPPORT IMPLEMENTATION?

Activities to support the implementation of the [Water Framework Directive](#) are under way both in Member States and in countries candidate for accession to the European Union. Examples of activities include public consultation, development of national Guidance, pilot activities for testing specific elements of the Directive or the overall planning process, discussions on the institutional framework or launching of research programmes dedicated to the [Water Framework Directive](#).

May 2001 – Sweden: Member States, Norway and the European Commission Agree on a Common Implementation Strategy

The main objective of this strategy is to provide support to the implementation of the [Water Framework Directive](#) by developing coherent and common understanding and guidance on key elements of this Directive. Key principles in this common strategy include sharing information and experiences, developing common methodologies and approaches, involving experts from candidate countries and involving stakeholders from the water community.

In the context of this common implementation strategy, a series of working groups and joint activities have been launched for the development and testing of non-legally binding Guidance (see [Annex A](#)). A strategic co-ordination group oversees these working groups and reports directly to the water directors of the European Union and Commission that play the role of the overall decision body for the Common Implementation Strategy.

The WATECO Working Group

A working group has been created for dealing specifically with economic issues. The main short-term objective of this working group named WATECO (for *Water and Economics*) was the development of a non-legally binding and practical guidance for supporting the implementation of the economic elements of the [Water Framework Directive](#) with emphasis on its 2004 requirements. The members of WATECO are economists, technical experts and stakeholders from European Union Member States and from a limited number of candidate countries to the European Union.

To ensure an adequate input and feedback during the Guidance development phase from a wider audience, and to evaluate earlier versions of the Guidance Document, the WATECO group has organised several discussions and feedback events such as meetings, workshops and conferences.

Look out! You can contact the experts involved in the WATECO activities

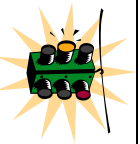

The list of WATECO members with full contact details can be found in [Annex A](#). If you need input into your own activities, contact a member from WATECO in your country. If you want more information on specific scoping and testing pilot studies, you can also contact directly the persons in charge of carrying out these studies.

Developing the Guidance Document: An Interactive Process

Within a very short time period, a large number of experts and stakeholders have been involved at varying degrees in the development of this Guidance Document. The process for their involvement has included the following activities:

- **Regular meetings** of around 40 experts and stakeholder members of WATECO;
- Organisation of **two workshops** to present and discuss the activities and preliminary output of WATECO:
 - **With a larger number of stakeholders (May 2001 - Bruxelles, Belgium);**
 - **With experts from candidate countries (November 2001 - Szentendre, Hungary).**
- A series of **scoping and testing pilot studies** to assess the feasibility of the overall economic approach (e.g. in terms of information and expertise requirements) and of specific elements of this approach (see [Annex E](#)).
 - **In national river basins** in the United Kingdom, Germany, Spain, Portugal, Sweden, Greece and France;
 - **In the international basin of the Scheldt River** as part of a collaborative effort between the Netherlands, France and the three Belgium regions of Wallonia, Flanders and Bruxelles.
- Regular **interactions with experts from other working groups of the Common Implementation Strategy**, mainly those dealing with the assessment of pressures and impacts, designation of heavily modified water bodies and river basin planning. For example, key to many of the above-mentioned pilot studies has been the involvement of non-WATECO experts and the integration between economic and technical expertise, e.g. for testing the feasibility of applying cost-effectiveness methods.

Two events for discussing and evaluating draft versions of the Guidance Document:

- A **conference** (March 2002 – Lille, France) to present and discuss the preliminary output of the WATECO group (draft Guidance Document, results of scoping and testing activities) to a wide range of **experts and stakeholders**; and
- A **workshop with a small group of water managers** (April 2002 – Bruxelles, Belgium) that are leading the development of river basin management plans in their respective countries, in order to evaluate expectations from water managers *vis-à-vis* the economic analysis and adapt the Guidance to ensure a better integration of the output of the economic analysis into the decision making process.

Section 2 – Which Role for Economics in the Directive?

This Section outlines the economic elements of the [Water Framework Directive](#). It aims at: (i) providing an understanding of the role of economics in water policy making; (ii) critically reviewing the references to economics and economic requirements in the [Water Framework Directive](#); and (iii) integrating these into the decision making process aimed at developing river basin management plans.

WHICH ROLE FOR ECONOMICS IN WATER POLICY?

With increasing scarcity of both water resources and financial resources allocated to the water sector, economic analysis and expertise is increasingly called for in supporting water management and policy decisions. Overall, a sound economic analysis can help in:

- Understanding the **economic issues and tradeoffs at stake** in a river basin – restoring water quality can impact on economic sectors that can have significant role and importance in the local, regional and national economy (be it in terms of overall economic output, trade or employment). Also, different economic sectors are often competing for the same (good quality) water resources;
- Assessing the **least-costly way** for the economy or for specific economic sectors **achieving well-defined environmental objectives** for water resources. Clearly, this ensures best use of limited financial resources allocated to the water sector;
- Assessing the **economic impact of proposed programmes of measures** aimed at improving water status (i.e. who are the *losers*, who are the *gainers*). In some cases, this assessment may stress the need for developing specific accompanying measures that would (partially) compensate *losers*, and thus facilitate the implementation of proposed measures;
- Assessing regions or water bodies where **environmental objectives need to be made less stringent to account for economic and social impacts** in a search for overall sustainability; and
- Supporting the **development of economic and financial instruments** (e.g. water prices or supplementary measures such as pollution charges or environmental taxes), that may be effective in reaching environmental objectives.

Overall, the economic analysis is a **process of providing valuable information to aid decision-making** and should be an essential part of the overall approach for supporting decisions. The economic analysis is also a source of information of interest to stakeholders and the public in the context of information and consultation activities. For example, discussing significant water management issues in a river basin is likely to require information on who pollutes, who uses, which environmental impact occurs, but also on what it costs, who pays, who gains and who suffers from the current situation.

THE ECONOMIC ELEMENTS OF THE WATER FRAMEWORK DIRECTIVE

The [Water Framework Directive](#) clearly integrates economics into water management and water policy decision-making. To achieve its environmental objectives and promote integrated river basin management, the Directive calls for the application of economic principles (for example, the *polluter-pays principle*), economic approaches and tools (e.g. cost-effectiveness analysis) and instruments (e.g. water pricing). [Table 1](#) summarises the key functions of the economic analysis that are referred to in the [Water Framework Directive](#) text (see [Table 2](#)).

Table 1 – Different functions of the economic analysis in the Water Framework Directive

<ul style="list-style-type: none"> • To carry out an <i>economic analysis of water uses</i> in each River Basin District; • To assess <i>trends</i> in water supply, water demand and investments; • To identify areas designated for the protection of <i>economically significant aquatic species</i>; • To designate heavily modified water bodies based on the assessment of changes to such water bodies and of the <i>impact</i> (including economic impact) on existing uses and <i>costs</i> of alternatives for providing the same beneficial objective; • To assess current levels of <i>cost-recovery</i>; • To support the selection of a programme of measures for each river basin district on the basis of <i>cost-effectiveness</i> criteria; • To assess the potential role of <i>pricing</i> in these programmes of measures – implications on <i>cost-recovery</i>; • To estimate the need for potential (time and objective) derogation from the Directive's environmental objectives based on assessment of <i>costs and benefits</i> and costs of alternatives for providing the same beneficial objective; • To assess possible derogation resulting from new activities and modifications, based on assessment of <i>costs and benefits</i> and costs of alternatives for providing the same beneficial objective; • To evaluate the costs of process and control measures to identify a <i>cost-effective</i> way to control priority substances.
--

Integrating Economics into Environmental Policy: The Novelty of the Water Framework Directive

Costs, discount rate, prices, taxes... The use of economic terms in the water sector in Europe has increased over recent years – and not only on the part of economists. Economic issues affect all people – as consumers who pay for water supply and sewerage services; as taxpayers for supporting heavy investments in the water sector; and increasingly as human beings, eager to protect water resources for themselves and for future generations.

Since the 1970s, advocating the *polluter-pays principle* in water policy has become the norm rather than the exception, although the level of application of this principle remains highly heterogeneous. Furthermore, the focus was on financial aspects rather than on economic costs. It is only in the early 1990s (not long before the Directive's negotiations were initiated) that attention started switching to the economic value of water.

This led to the production of many academic studies and analyses, but with limited emphasis placed on creating a link between empirical research and policy-making. With the [Water Framework Directive](#), it is the first time in EU environmental policy that economic principles, tools and instruments are explicitly integrated into a piece of legislation, thus opening up an unique opportunity of making that link a reality.

Table 2 – Overview of the Economic Elements in the WFD

Reference	Summary Provisions
<i>Preambles 11, 12, 31, 36, 38 and 43</i>	<ul style="list-style-type: none"> • That the polluter should pay; • Take into account the economic and social development of the Community; • Lower objectives justified if unreasonably expensive to achieve good status; • Carry out an economic analysis of water uses; • Use economic instruments as part of the programmes of measures; • Apply the principle of cost recovery of water services (including environmental and resource costs) in accordance with the polluter pays principle; • Identifying cost-effective combination of measures for reducing pollution of priority substances.
Article 2: Definitions 38 and 39	Definition of water services – Definition of water use
Article 4: Environmental objectives	Definition of water services – Definition of water use
Designation of Heavily Modified Water Bodies (4.3) Environmental objectives and derogations (4.4, 4.5 and 4.7)	<p>An economic justification can be provided for designating Heavily Modified Water Bodies ('...for reasons of technical feasibility and disproportionate costs...').</p> <p>Possible economic justification for derogation:</p> <ul style="list-style-type: none"> • Time derogation if ... <i>completing the improvements within the time scale would be disproportionately expensive</i>...; • Objectives derogation if ... <i>the achievement of these objectives would be infeasible or disproportionately expensive</i>... and there are <i>no other means which are a significantly better environmental option not entailing disproportionate cost</i>; • Derogation for new modification or sustainable economic activity, if benefits of this activity outweigh benefits from good water status and there are <i>no other means which are significantly better environmental option not entailing disproportionate cost</i>
Article 5: Characteristics of the river basin district, review of the environmental impact of human activity and economic analysis of water use Annex III: Economic Analysis	<p>As part of the analysis of the River Basin characteristics, an economic analysis of water uses must be conducted. According to specifications in Annex III,</p> <ul style="list-style-type: none"> • the economic analysis shall contain enough information in sufficient detail to: <ul style="list-style-type: none"> • Make the relevant calculations necessary for taking into account cost recovery of water services, taking account of long term forecasts of supply and demand for water in the RBD and, where necessary: <ul style="list-style-type: none"> a) <i>Estimates of the volume, prices and costs associated with water services;</i> b) <i>Estimates of relevant investment including forecasts of such investments.</i> • Make judgements about the most cost effective combination of measures in respect of water uses to be included in the programme of measures under Article 11 based on estimates of the potential costs of such measures.
Article 6: register of protected area & Annex IV: Protected areas	Designation of areas for the protection of economically significant aquatic species .
Article 9: Recovery of costs for water services	<p>Take account of the principle of recovery of the costs of water services, including environmental and resource costs, according to the polluter pays principle</p> <p><i>Member states shall ensure by 2010</i></p> <ul style="list-style-type: none"> • that water pricing policies provide adequate incentives for users to use water resource efficiently, and thereby contribute to the environmental objectives of this Directive » • An adequate contribution of the different water uses, disaggregated into at least <i>industry, households and agriculture, to the recovery of the costs of water services</i>... <p>Possibility to account for social, environmental and economic effects in defining pricing policy</p>
Articles 11: Programme of measures & Annex VI: Lists of measures to be included within the programme of measures	<p>Establishment of programme of measures with references to the analysis performed based on Article 5 (thus, the economic analysis of water use according to Annex III) and including as basic measure</p> <p>(b) measures deemed appropriate for the purposes of Article 9 (i.e. recovery of costs for water services)</p> <p>Annex VI – part B (iii) mentions economic or fiscal instruments</p>
Article 13: River Basin Management Plans & Annex VII: River basin management plans	<p>The river basin management plan shall cover:</p> <ul style="list-style-type: none"> • A summary of the economic analysis of water use as required by Article 5 and Annex III.
Article 16 "Priority Substances"	Use of cost-effectiveness criteria for identifying best combination of product and process controls for controlling priority substances
Article 23 "Penalties"	Defining penalties may build on economic input, as these penalties have to be ... <i>effective, proportionate and dissuasive</i> ...

Note: the text in *italics* is the exact wording of the Directive. An exhaustive list of economic references in the Directive is given in [Annex B](#) and can be used as support to this Section.

WHICH ECONOMIC ANALYSIS FOR SUPPORTING IMPLEMENTATION?

The [Water Framework Directive](#) includes a specific Annex dealing with the economic analysis, i.e. Annex III. However, the comparison between the economic elements of the Directive reviewed above and the content of Annex III shows that not all components of the economic analysis required to support the implementation of the economic elements of the Directive are specifically spelt out in Annex III.

A difference is made between the **explicit** and **implicit** functions of the economic analysis, the term *explicit* referring to the economic components that are specifically outlined in Article 5 and Annex III (see [Figure 1](#)), and the term *implicit* referring to references made to economic issues in other parts of the Directive text that will also require some economic analysis which has not been mentioned in Article 5 and Annex III (see [Figure 2](#)).

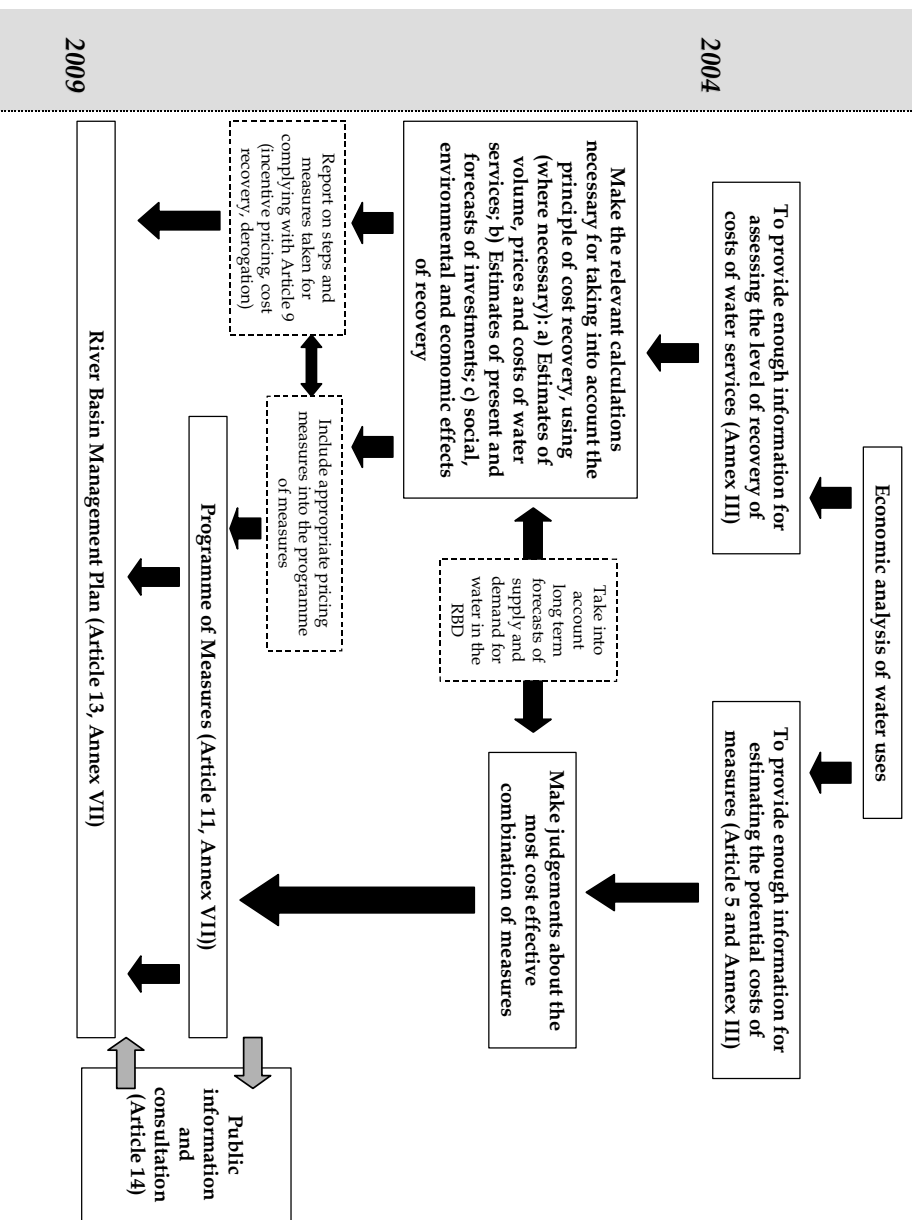
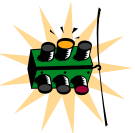

Figure 1 – The Explicit Economic Functions of the Economic Analysis



Look out!

Annex III indicates that the economic analysis conducted by 2004 should support the assessment of the most cost-effective combination of measures to be included in the Programme of Measures (Article 11). Such cost-effectiveness analysis requires an identification of environmental objectives for each water body, an assessment of possible measures to meet these objectives, an estimate of their costs and of their impact on the status of water bodies.

➤ *The economic analysis to be carried out by 2004 should pave the way for carrying out the cost-effectiveness analysis for the preparation of the programme of measures. Testing the cost-effectiveness of proposed measures will be carried out during the phase 2004-2009;*

➤ *The economic analysis undertaken by 2004 being the basis for output to be delivered at a later stage, it is important to ensure the information collected and analysis performed for 2004 already account for following requirements, such as the overview of significant water management issues (by 2007) or the development of integrated river basin management plans (by 2009). This may have implications, for example, on the spatial scale at which variables are computed (river basin district scale for the 2004 reporting versus more disaggregated scale for the overview of significant water management issues).*

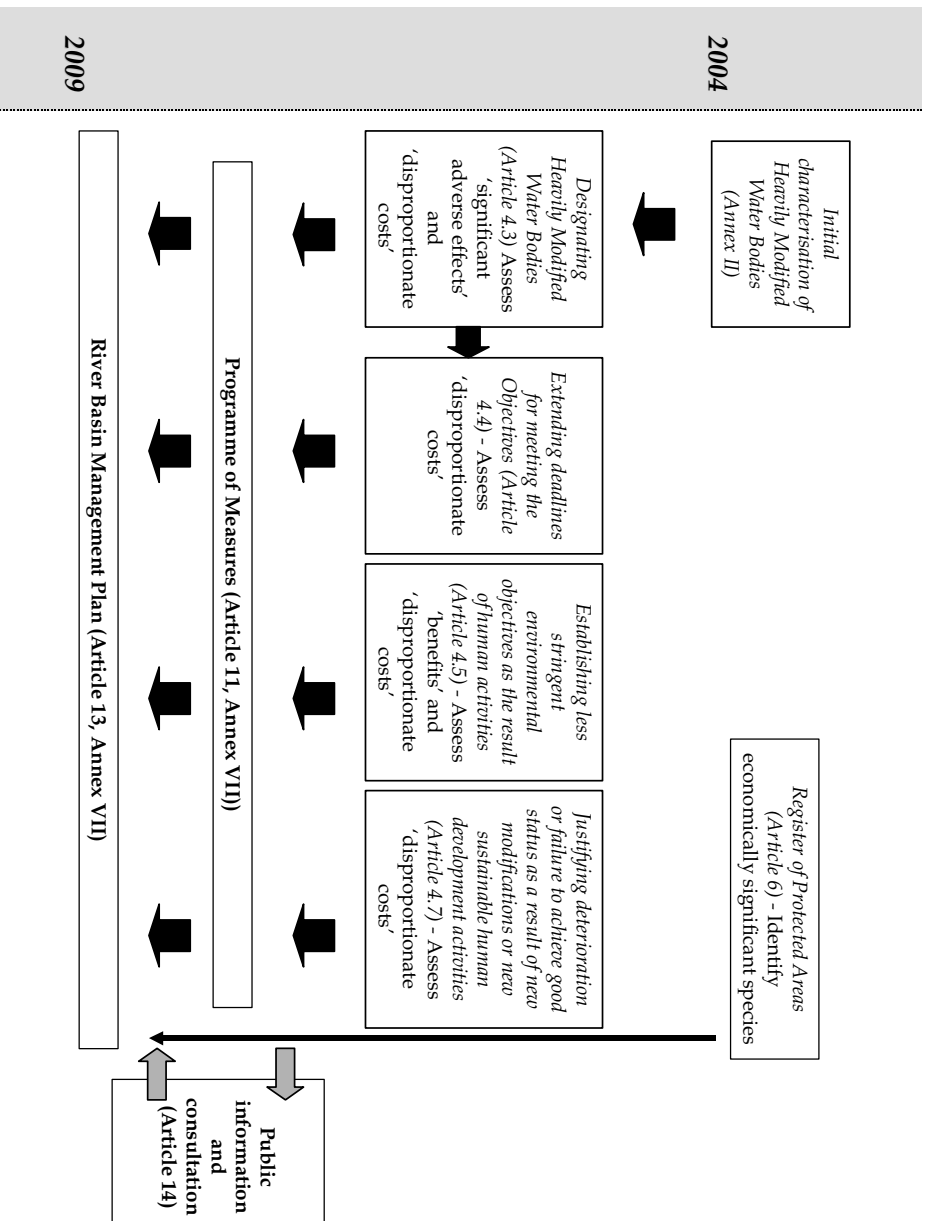

Figure 2 – The Implicit Economic Functions of the Economic Analysis

HOW CAN THIS GUIDANCE DOCUMENT HELP YOU?

This Guidance Document will help you to make the economic analysis a reality and to:

- Know when to establish 'knowledge links' with other disciplines for the preparation of the economic analysis and the programme of measures ([Section 3](#) and [Section 5](#));
- Understand which information will be needed for carrying out the analysis and to fill the gaps once they have been identified ([Section 3](#) and [Section 5](#));
- Estimate costs on the basis of common definitions ([Annexes A2](#) (Glossary) and [D1](#) (Estimating costs (and benefits))), and in particular to identify methods for estimating environmental and resource costs;
- Understand how to evaluate the role of pricing as an economic instrument ([Annex D1](#) (Pricing as an Economic Instrument)), but not how to develop these ([Section 3](#));
- Provide some common tools for estimation of disproportionate costs ([Annex D1](#) (Disproportionate costs));
- Understand the timing requirements for submitting requests for derogation ([Section 3](#) and [Section 5](#)).

Dealing with economic issues and analyses: which tasks for the European Commission?

The economic analysis for supporting the development of river basin management plans and the assessment and development of pricing policies is clearly the responsibility of Member States. But the European Commission is mentioned at a few places in the [Water Framework Directive](#) in relation to economic analysis. More specifically:

- In the context of the submission of proposals of controls for priority substances (Article 16), the Commission shall identify the appropriate **cost-effective** and *proportionate level and combination of product and process controls for both point and diffuse sources*...;
- It shall also **publish a report** based (Article 18) on the summary reports submitted by Member States on the analysis required under Article 5 (Article 15), i.e. **including the economic analysis of water uses and subsequent analyses referred to in Annex III**;
- A Commission statement was added to the Directive's text at the time of adoption, stressing that *the Commission in his report will, with the assistance of the Member States, include a cost-benefit study*.

Although scattered along the Directive's text, the different economic elements should be well integrated in the policy decision and management cycle (see [Figure 3](#)) to ensure it effectively aids and informs decision-making.

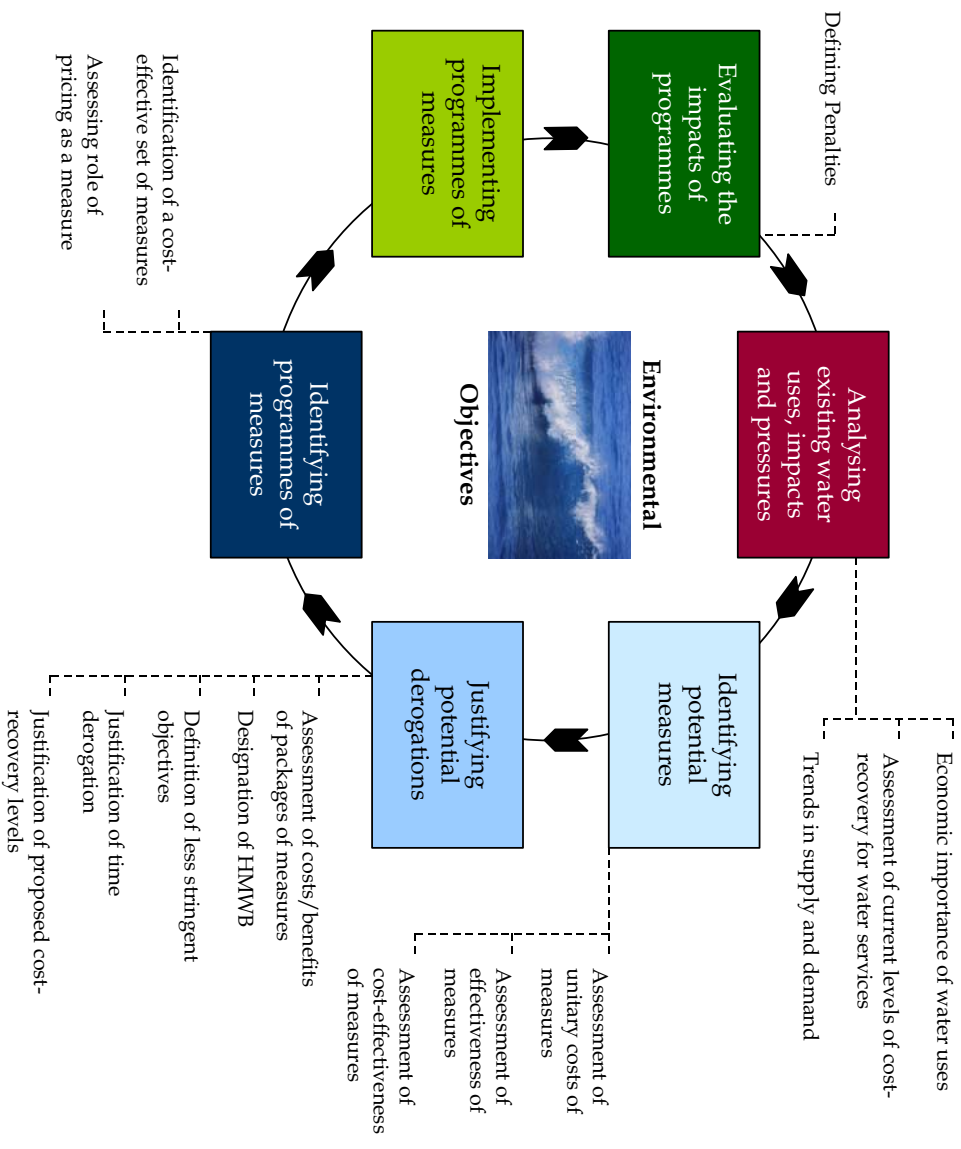

Figure 3 – Economic Elements are linked and must be integrated

Look out! There is no straight line on the economic analysis path...

Figure 3 illustrates in a simple manner the role economics can play in developing and implementing river basin management plans. In practice, however, the distinction between different tasks and the chronological order in which tasks take place is more complicated. For example, designating heavily modified water bodies requires looking simultaneously at environmental objectives, pressures and impacts, and measures for improving environmental quality.

Look out! Economics is only there to inform decision makers

Bear in mind: whether it is based on cost-effectiveness, cost-benefit assessment or any other economic method, the economic analysis does not take the decision! Similarly to other disciplines and expertise, it helps in taking better decisions by accounting for their economic dimensions and impact. Thus, it is important to ensure the economic analysis and its output is well integrated with other analyses and expertise aimed at supporting policy and management decisions.

Section 3 – Roadmap to Implementing the Directive’s Economic Analysis

This Section lays out the key steps that you should consider going through to carry out the economic analysis to aid decision making for developing river basin management plans. This is only a roadmap: each Member State will need to find its own way based on local circumstances.

To support the development of river basin management plans, a three step economic analysis is proposed in this Section. This 3-step approach aims at providing a coherent framework to the different functions of the economic analysis required for the [Water Framework Directive](#) and identified in Section 2. It clearly integrates economic and technical issues, expertise and tools in:

- **Step 1 - Characterising the river basin** in terms of the economics of water uses, trends in water supply and demand and current levels of recovery of the costs of water services;
- **Step 2 - Identifying water bodies or group of water bodies not achieving the environmental objective of the Directive (i.e. identifying gaps or risks of failure in achieving objectives); and**
- **Step 3 - Supporting the development of the programme of measures to be integrated in river basin management plans through cost-effectiveness analysis and justifying from an economic point of view possible (time, objective) derogation.**

The objective of this Section is to set out these steps you might want to follow to carry out the economic analysis in a logical way. Section 4 will summarise what needs to be done to meet the 2004 requirements of the [Water Framework Directive](#).

For each step, you find in this Section:	
Objective	The objective of the Step, also pointing out to the outputs to be produced in that Step.
Process	Each Step has been broken down in sub-steps and key actions. This Section distinguishes between actions to be undertaken by economists, those dealt with by technical experts (in <i>green</i>) and those undertaken jointly (in <i>viola</i>).
Methodological Scope	For each step, there is a range of options for conducting the analysis, ranging from what is practical in the short-term to what is required by the Directive and what would constitute an economic best practice. The latter might not always be achievable due to data or human resource limitations or because of too-high supplementary costs (see <i>Annex C</i>).
References in this Guidance Document	Links with other documents in the Guidance that give you more in-depth description and illustration of what actually needs to be done.
Links with other tasks	Links with other tasks with which coordination is required for the development of integrated river basin management plans.
Likely information requirements	List of information (non-exhaustive, non-compulsory) likely to be required for the activities described in the process, from both the economic analysis and from other tasks (in <i>green</i>). Overall, only the information that is required for the specific purpose of the economic analysis and for supporting management decision should be gathered – data should not be gathered for the sake of gathering data.

OVERALL APPROACH

In accordance to the specifications of the [Water Framework Directive](#), the overall objectives of the three-step approach are:

- To aid decision making in selecting programmes of measures for achieving the environmental objectives of the Directive – an economic appraisal is made to rank measures and identify those that are the most cost-effective in achieving these objectives; and
- To ensure transparency in the real costs of water management interventions and help making informed decisions on the recovery of these costs for providing incentives to achieve the environmental objectives of the Directive.

In Figure 4, the graph and the timing charts on the right hand-side focus on the logical flow of the three step approach that should be followed to implement the economic aspects of the [Water Framework Directive](#) whilst respecting the Directive's own deadlines. In particular, the Figure 4 presents for each step its objectives, the type of analysis to be carried out, what the economic analysis feeds into and key deadlines. Although presented linearly, the analysis is iterative in nature: initial analysis will be based on existing information, but will be upgraded as new information and knowledge is obtained. This figure includes two areas where economic issues are at stake but that are more difficult to position in time and within this logical framework:

- The identification and designation of heavily modified water bodies (Article 4.3 of the Directive, see [Annex D2b](#)); and
- The assessment and justification of objective derogation because of new morphological modification, over-abstraction of aquifers or new sustainable economic activities (Article 4.7 of the Directive, see [Annex D2a](#)).

Although required in the Directive for 2008 as part of the draft river basin management plan put for consultation to the public, the designation of heavily modified water bodies and the justification for derogation resulting from new modifications and sustainable economic activities will be needed when developing the programme of measures. Thus, additional input from the economic analysis on these matters is likely to be required earlier on the basis of costs and benefits assessment.

Overall, it is important to stress that the deadlines for implementation are influenced by several drivers: (i) the Directive's own deadlines: these have been discussed in [Section 2](#); (ii) logical steps for the analysis: this is what this [Section 3](#) focuses on (see also the critical path analysis presented in [Section 6](#)); (iii) interaction with other fields of competencies and with the consultation and participation process: see more on this in [Section 5](#).

Before engaging in the 3-step approach, make sure to know where you are going!

Conducting a **feasibility study** (see [Section 5](#)) is recommended to assess whether the proposed approach can be made operational under actual conditions. It is important to do this assessment for future data requirements, as collecting (or creating) additional data can be long and resource-intensive. This feasibility study may include nation-wide and region-wide elements to assess the scale at which activities could best be performed.

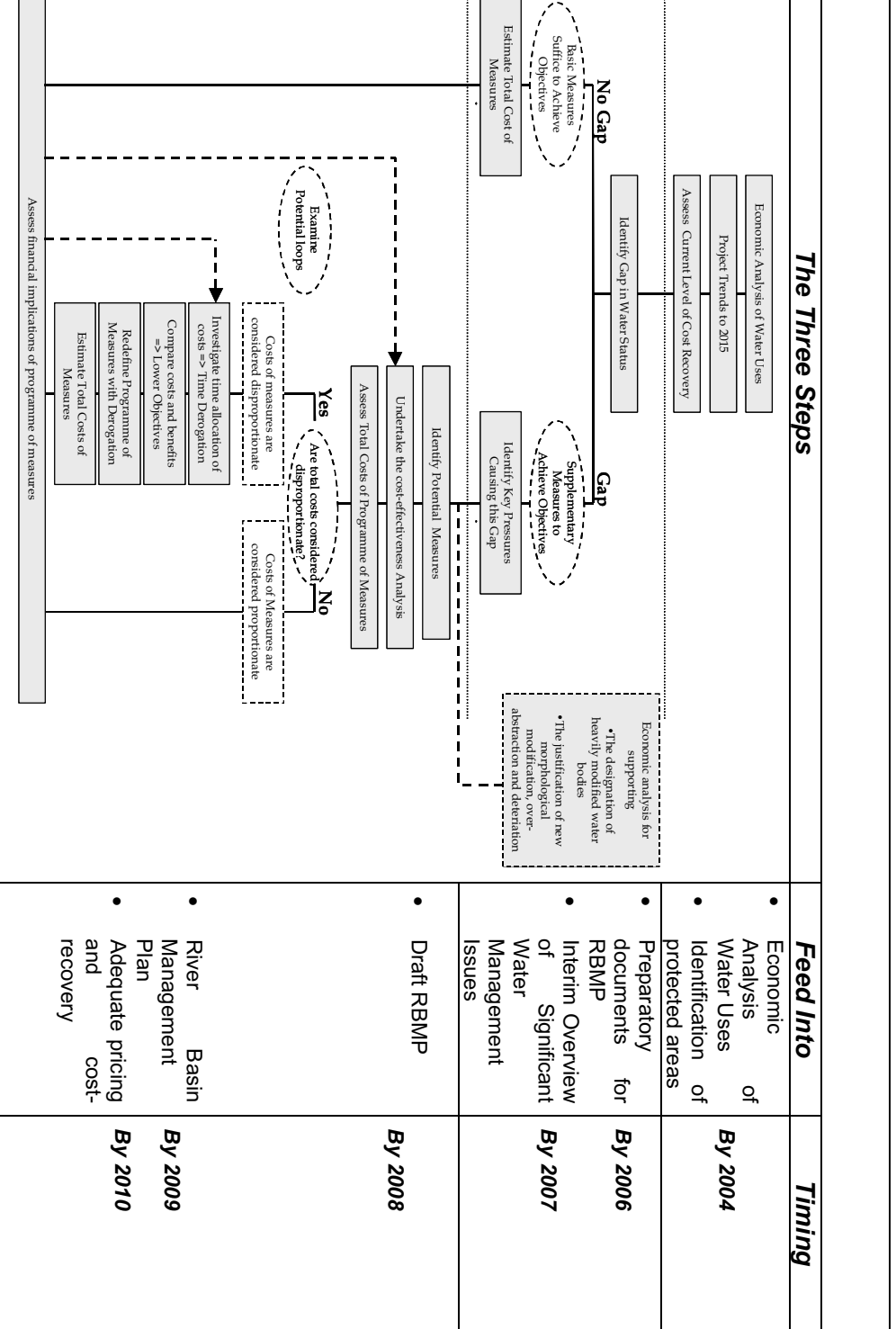

ic analysis will need to be repeated at later stages as further management cycles are required and proposed. y clear timeframes for each of these repetitions, timed slightly differently from this first iteration. Thus, be careful ent interim evaluations specified by the Directive will be key in updating information and assumptions made doing tter information is obtained for aiding decision-making.

ee-Step Approach

STEP 1 – CHARACTERISING RIVER BASINS

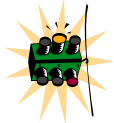
Objectives		Look out!
<p>To prepare an economic analysis of water use in order to analyse:</p> <ul style="list-style-type: none"> ➤ Current water uses and their economic importance; ➤ Future trends in key economic drivers up to 2015; ➤ Current cost-recovery levels of water services. 		<p>This step will require a high level of coordination with other experts and stakeholders to build a common knowledge and representation of the River Basin.</p>

Process	Look out!
STEP 1.1 – ASSESSING THE ECONOMIC SIGNIFICANCE OF WATER USES	
<ul style="list-style-type: none"> ➤ Identify human pressures on water bodies; ➤ Localise water uses in the river basin district; ➤ Identify water uses and services by socio-economic sector (agriculture, industry, households and recreation); ➤ Assess the relative socio-economic importance of water uses; ➤ Identify areas designated for the protection of economically significant aquatic species. 	<p>Potential indicators of importance:</p> <ul style="list-style-type: none"> ➤ Income, employment...; ➤ Volumes of water demands; ➤ Expression of economic and social preferences, via public consultation.

STEP 1.2 – PROJECTING TRENDS IN KEY INDICATORS AND DRIVERS UP TO 2015	
<ul style="list-style-type: none"> ➤ Assess trends of key hydrological and socio-economic factors/drivers that are likely to affect pressures (demography, climate, sector policies, e.g. common agricultural policy, technological development...); ➤ Identify proposed measures and planned investments for implementing existing water legislation; ➤ Forecast changes in pressures based on changes in economic and physical drivers and proposed water-related measures; ➤ Construct a Business As Usual scenario for pressures/Conduct a sensitivity analysis on the baseline scenario and identify optimistic and pessimistic scenarios. 	<p>Ensure coherence with projections and trends used for other river basins for national and EU policies and climate change.</p> <p>The business as usual scenario may first build on certain changes and thus need to be updated beyond 2004 in order to integrate changes in uncertain parameters.</p>

STEP 1.3 – ASSESSING CURRENT COST-RECOVERY	
<ul style="list-style-type: none"> ➤ Estimate costs of water services, including financial, environmental and resource costs; ➤ Estimate the price/tariff currently paid by the users; ➤ Assess the extent of cost recovery by water service and sector; ➤ Assess the contribution to cost recovery from key water uses; ➤ If felt necessary, initiate review of incentive pricing properties of existing tariffs. 	<p>This is needed to evaluate the effort needed to meet the 2010 deadline. Principles for allocating costs of water services to categories of water users will need to be defined in a coherent manner.</p> <p>... Feed into</p>
<p>Key indicators of economic significance of water uses Baseline scenario and trends up to 2015 Current extent of cost-recovery Areas designated for the protection of economically significant aquatic species</p>	<p>Economic Analysis of water uses by 2004. Register of Protected Areas.</p>

Methodological Scope
<ul style="list-style-type: none"> ➤ At the minimum, the economic role of water uses should be identified at the River Basin District (RBD) level, which is also the level of reporting to the Commission. However, this may be of little use for follow-up analyses and consultation required for developing river basin management plans that are likely to require lower disaggregation for economic information and indicators (e.g. sub-regions of the basin or sub-economic sectors); ➤ Initiating the integration of economic and technical information for developing an adequate integrated information base will be key to the activities aimed at characterising RBDs; ➤ If initiated at this stage, consultation would focus on seeking views on key issues and concerns in the RBD and on informing about the appraisal process.

References in this Guidance Document	Links with other Tasks
<p>Annex D1: Estimating costs, Reporting on Cost-recovery, Baseline scenario, Pricing as an Economic Instrument Section 4</p>	<p>Determination of Pressures and Impacts Characterisation of water bodies (e.g. transitional and coastal waters) Development of geo-referenced databases Overall River Basin Planning</p>

Likely information requirements	Look out!
Step 1.1	Step 1.1
<ul style="list-style-type: none"> ➤ Water abstractions and discharges by socio-economic categories and localisation: ➤ Economic importance of main water uses: turnover, employment, income, number of beneficiaries; ➤ Information (for example, quantity, prices or turnover, depending on availability) for characterising economically significant aquatic species. 	<p>Key is to collect information that is relevant to water management issues in the river basin and to key economic sectors likely to be affected by the Directive implementation. Combining biophysical and economic information will require agreement on common spatial scale of analysis and reporting.</p>

Step 1.2	Step 1.2
<ul style="list-style-type: none"> ➤ Prospective analyses of likely development of key economic sectors/economic drivers influencing significant pressures; ➤ General information on population growth, economic growth, sector growth patterns, future policies and forecasts of the impact of climate change; ➤ Studies on existing and projected water balance; ➤ Inventory of existing measures (and costs) for complying with existing water legislation; ➤ Identification of technological developments in the water sector. 	<p>A good understanding of regional planning issues will also be required for this step.</p> <p>Risk assessment is key: try to specify the degree of confidence when forecasting data.</p>

Step 1.3	Step 1.3
<ul style="list-style-type: none"> ➤ Estimation of financial costs (broken down in operating, maintenance and capital costs); ➤ Evaluation of tax transfers, administrative costs and any other costs; ➤ Evaluation of environmental and resource costs as required; ➤ Extent of financial and environmental cost-recovery; ➤ If activities initiated for reviewing incentive pricing: current pricing structure and price elasticity, affordability criteria. 	<p>Assessing incentive pricing properties of existing tariffs might be difficult in practice: it should be done so as to inform the future introduction of incentives in tariffs by 2009.</p> <p>Affordability is seen as key in some countries (e.g. candidate countries to the European Union).</p>

Illustration - Assessing the economic significance of water uses

The pilot projects undertaken in the context of developing this Guidance have illustrated the diversity of economic indicators that can be computed for assessing the economic significance of water uses.

- In the **Corfu** case study (see [Annex E](#)), tourism represents a key water use sector. Its economic importance was illustrated with absolute and relative (as compared to national values) values for mean annual employment (direct and indirect) and total number of nights spent by tourists in the island during the year;
- For the characterisation of the Scheldt estuary, undertaken as part of the **Scheldt** case study (see [Annex E](#)), the analysis concentrated mainly on navigation and harbour economic activities (leading to deepening and maintenance of the shipping channel) and economic land use in the area (agriculture, industry or harbour development leading to in-poldering and construction of dikes); and
- In addition to urban development and linked water services, the **Cidacos** case study (see [Annex E](#)) emphasised agricultural water use with the view to assess the indirect economic impact potential measures aimed at improving water status would have on the agricultural sector.

Water services, water uses and cost-recovery

The [Water Framework Directive](#) requires Member States to take account of the principle of recovery of the costs (including environmental and resource costs, see Article 9.1) of water services, also taking into account the *polluter pays principle*.

The assessment of cost recovery is relevant to water services (according to Article 2.(38)) but not to the wider circle of water uses (according to Article 2.(39)). However, the different water uses shall deliver an adequate contribution to the recovery of the costs of water services (Article 9.1), stressing the need to link water uses and services developed for mitigating the negative environmental impact of these uses.

Further issues on water services to be included in the analysis (based on transparency, effectiveness and proportionality criteria) and related implications are further developed in [Annex B3](#).

STEP 2 – IDENTIFYING SIGNIFICANT WATER MANAGEMENT ISSUES

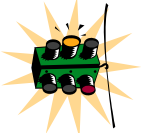
Objectives		Look out!
<ul style="list-style-type: none"> ➤ To identify the gaps between the water status resulting from the baseline scenario and the Directive's objectives (good water status); ➤ To identify significant water management issues in each River Basin; ➤ To pave the way for the preparation of a programme of measures to address these issues. 		<p>Here, the economic analysis will use a high level of input from more technical analysis. However, sufficient economic elements should be provided to organise meaningful stakeholder consultation.</p>

Process	Look out!
<p>STEP 2.1 – WILL THERE BE GAPS IN WATER STATUS BY 2015?</p> <ul style="list-style-type: none"> ➤ Translate the forecast analysis of pressures and investments in the water sector into a forecast of impact; ➤ To assess the gap between the Directive's objectives with respect to water status and the water status achieved with the baseline scenario and optimistic and pessimistic variations: <ul style="list-style-type: none"> ○ If gap in water status ➤ Go to Step 2.2.a; ○ If no gap in water status ➤ Go to Step 2.2.b. 	<p>Assessing the gap in water status is equivalent of the more rigorous assessing risk of non-compliance.</p>
<p>STEP 2.2.a – WHAT TO DO WHEN A "GAP" HAS BEEN IDENTIFIED?</p> <ul style="list-style-type: none"> ➤ Gap: identify water bodies where there is a gap; ➤ Define the main drivers of pressures (particularly, in terms of socio-economic groups) in order to facilitate the selection of appropriate measures in Step 3; ➤ Start identifying main options/measures likely to be investigated in subsequent steps as guide; ➤ Evaluate how socio-economic groups may be affected by main options/measures taken to reduce the gap. 	<p>Public consultation is clearly specified in this Step. It will be important to have preliminary assessments of cost and socio-economic impacts to provide a basis for consultation.</p>
<p>STEP 2.2.b – WHAT TO DO WHEN "NO GAP" HAS BEEN IDENTIFIED?</p> <ul style="list-style-type: none"> ➤ No gap: measures for complying with existing water legislation are sufficient to meet the Directive's objectives; ➤ In the preparatory documents, propose to confirm those objectives and the programme of measures required by existing water legislation; ➤ If considered necessary, estimate the costs of these basic measures and provide a first assessment of the impact of these measures on socio-economic sectors and cost-recovery ➤ Go to Step 3.4. 	<p>In Step 3, it might be necessary to reconfirm the costs of these basic measures and their cost-recovery impact in order to incorporate them in the final River Basin Management Plan.</p>
<p>Key Outputs...</p> <ul style="list-style-type: none"> ➤ Total costs of basic measures if no gap is identified; ➤ Identification of water bodies where gap is identified; ➤ be affected and initial estimation of costs of additional measures for reaching good water status. 	<p>... Feed into</p> <ul style="list-style-type: none"> ➤ Preparatory documents for the RBMP by 2006; ➤ Interim Overview of Significant Management Issues by 2007.

Methodological Scope	
<ul style="list-style-type: none"> ➤ Once gaps or risks of non-compliance have been identified for specific water bodies within a river basin, more detailed analysis might need to be carried out at the level of the concerned water bodies. For example, to obtain a better hand on pressures and their impact on the status of these specific water bodies; ➤ The assessment of the gap will require a good understanding of the hydrological cycle and relationships between, on one side, pressures and measures and, on the other side, impacts. The scale at which this assessment is required will be influenced by the identification of water bodies where gaps occur in the concerned river basin. 	

References in this Guidance Document	Links with Other Tasks
<p>Annex D1: <i>Estimating costs Reporting for cost-recovery Section 4</i></p>	<p>Determination of Pressures and Impacts Overall River Basin Management</p>

Information requirements	Look out!
Step 2.1	
<ul style="list-style-type: none"> ➤ Methods and tools for transforming trends in pressures into trends in water status; ➤ Potential role of environmental modelling. 	<p><i>Information for this Sub-Step will mostly come from other competencies at river basin level, such as from the experts in charge of determining pressures and impacts.</i></p>
Step 2.2.a	
<ul style="list-style-type: none"> ➤ Identification of additional measures, including new investments, sector policies, economic instruments; ➤ Initial estimation of the costs of these additional measures; ➤ Preliminary (qualitative) assessment of socio-economic impacts on specific target groups. 	<p><i>Economic analysis may play a role in the identification of key drivers for pressures. And socio-economic indicators are likely to be of interest to stakeholders and the public in the context of consultation.</i></p>
Step 2.2.b	
<ul style="list-style-type: none"> ➤ Costs of basic measures; ➤ Estimation of the impact of basic measures on socio-economic groups. 	<p><i>See for example reports of specific European water directives (e.g. Urban Waste Water Treatment Directive).</i></p>

Is that it?
<p><i>Article 14 specifies that preparatory documents for the River Basin Management Plan will need to be produced three years before each future RBMP for adequate information and consultation of key stakeholders and the public. This requirement applies to the interim overview of the significant water management issues required for 2007 (and at least two years before each future plan in following planning cycles). Thus, ensuring results of the analysis respond to the demand for information from stakeholders and the public will be key to the type of information to be delivered and to the reporting format.</i></p>

Illustrations - Using simulation models for assessing the gap in water status and supporting the cost-effectiveness analysis

Computer-based simulation models can prove useful for assessing the impact of pressures on water status and investigating the effectiveness/likely environmental impact of different measures:

- A mathematical hydrodynamic model was used in the **Alsace** case study (see [Annex E](#)) for investigating problems of salt (NaCl) intrusion into the groundwater aquifer. The model helped quantify the impact of planned measures on water quality, showing these measures would not be sufficient for achieving good water status;
- A simple mass balance model was developed for assessing the effectiveness of measures in the **Cidacos** case study (see [Annex E](#)). This model integrates sub-models for specific river reaches, and provided input into the cost-effectiveness analysis of measures targeting various economic sectors (agriculture, household, etc) and environmental issues (water quality, water quantity and over-abstraction).

Clearly, models should be used with caution, i.e. the user must understand the assumptions and information used for building and calibrating the model, and uncertainties in model prediction. However, properly developed and handled in interaction with stakeholders, they can provide effective platforms for analysis, understanding and discussion aimed at supporting decision.

STEP 3 – IDENTIFYING MEASURES AND ECONOMIC IMPACT

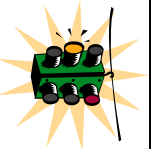
Objective		Look out!
<ul style="list-style-type: none"> ➤ To provide an economic input into the definition of the programme of measures and help ranking possible measures based on cost-effectiveness criteria; ➤ To provide economic support to the assessment of derogation; ➤ To assess the potential impacts and financial implications of the programme. 		<p>This step is the key economic input into the preparation of the RBMP (Article 13). It is important efforts are targeted to areas and issues required for aiding decision making.</p>

Process	Look out!
<p>STEP 3.1 – EVALUATING THE COSTS and EFFECTIVENESS of POTENTIAL MEASURES</p> <ul style="list-style-type: none"> ➤ Identify potential measures to achieve the Directive's objectives, including basic and supplementary measures; ➤ Estimate the costs of each measure; ➤ Estimate the effectiveness (environmental impact) of each measure. 	<p>Given potential interaction between measures, it is important to assess the effectiveness of basic measures and integrate them into the cost-effectiveness analysis.</p>
<p>STEP 3.2 – CONSTRUCTING A COST-EFFECTIVE PROGRAMME OF MEASURES</p> <ul style="list-style-type: none"> ➤ Assess and rank cost-effectiveness of measures; ➤ Select the most cost-effective programme of measures that can reach environmental objectives; ➤ Calculate range for the total discounted costs of this programme; ➤ Undertake a sensitivity analysis to assess robustness of results. 	<p>Uncertainty on costs, effectiveness and time-lagged effects of measures needs to be considered in the cost-effectiveness analysis.</p>

<p>STEP 3.3 – EVALUATING WHETHER COSTS ARE DISPROPORTIONATE</p> <ul style="list-style-type: none"> ➤ If total costs are judged to be proportionate ➤ Go to Step 3.4; ➤ If the total costs of the proposed programme are judged to be disproportionate, estimate whether a derogation might be needed from an economic point of view and on which basis: <ol style="list-style-type: none"> 1. Compare total costs to financial resources – if costs can be reduced or better managed over longer time horizon, propose time derogation; 2. Assess total costs and benefits (including water-related environmental benefits) – if total costs disproportionate as compared to benefits, propose less stringent environmental objectives – account for socio-economic and distributional implications if considered necessary. ➤ Redefine programme of measures accordingly and propose water bodies for derogation; ➤ Calculate total discounted costs of revised programme. 	<p>How to “judge” whether costs are disproportionate is not developed here, as it encompasses many complex decisional, institutional and socio-economic elements. Judgement needs to be made prior the analysis to decide whether to embark into the analysis or not. Estimating the need for derogation will be resource intensive and will require co-ordination with other experts and consultation of key stakeholders and the public.</p> <p>➤ Plan it well and start early!</p>
--	---

<p>STEP 3.4 – ASSESSING THE FINANCIAL IMPLICATIONS OF PROGRAMME OF MEASURES</p> <ul style="list-style-type: none"> ➤ Assess socio-economic and distributional impact of the selected programme; ➤ Assess financial and budgetary implications of the selected programme, establish alternative financial plans; ➤ Identify accompanying (financial, technical, institutional) measures for implementing the selected programme; ➤ Assess potential impact on cost-recovery and incentive pricing. 	<p>This analysis will feed into the definition of pricing policies by 2010. It may also require loops to earlier steps of the cost-effectiveness analysis, e.g. if resulting price changes are likely to change pressures and thus the cost-effectiveness analysis.</p>
--	--

Key Outputs...	... Feed into
<ul style="list-style-type: none"> ➤ Estimation of Total Costs of Programme of Measures; ➤ Economic justification for possible derogation; ➤ Financial and budgetary implications of selected programme; ➤ Assessment of cost-recovery levels with proposed measures. 	Programme of measures and River Basin Management Plan

References in this Guidance Document	Links with Other Tasks
<p>Annex D1: Scale issues, Estimating costs, Cost-effectiveness analysis, Cost and benefit assessment, Pricing as an Economic Instrument, Disproportionate costs</p>	Definition of programme of measures Estimation of the effectiveness of measures Justification of derogation

Information requirements	Look out!
Step 3.1	
<ul style="list-style-type: none"> ➤ Costs of potential measures, e.g.: investing to increase available supplies, demand management, wetland restoration, limiting abstractions with permits ➤ Effectiveness of potential measures 	If demand management and pricing measures are used, the effectiveness of the programme of measures might need to be revisited to account for elasticity issues.
Step 3.2	

Step 3.3	
<ul style="list-style-type: none"> ➤ Costs are proportionate: compile total costs of programme ➤ To assess whether costs are disproportionate: <ul style="list-style-type: none"> ○ Estimate financial resources available; ○ Estimate costs and environmental benefits which relate to the water body level. 	The economic analysis can only formulate recommendations: estimating the need for derogation will ultimately remain a political decision.

Step 3.4	
<ul style="list-style-type: none"> ➤ Forecasts of prices by 2010 based on ongoing tariff policies; ➤ Allocation of costs by water uses; ➤ Information on price elasticity (effectiveness). 	

Methodological Scope
<ul style="list-style-type: none"> ➤ The cost-effectiveness analysis is best performed at the river basin scale. Undertaking the analysis at lower scale requires an adequate integration between analyses undertaken for sub-units of the river basin; ➤ Specific care needs to be given to the choice of the effectiveness indicator. Indeed, different effectiveness indicators may lead to a different outcome for the ranking of measures. Furthermore, specific attention may be required as the effectiveness of measures can often be assessed (qualitatively) for a few environmental indicators only, and not for the range of environmental issues encompassed in the definition of water status; ➤ Care is to be given to the assessment of the different costs considered in the cost-effectiveness analysis. Often, information may not be available for specific cost types. Thus, it is important to remember the cost-effectiveness analysis is only partial and to stress the possible uncertainty existing with the ranking of measures obtained.

SELECTED ISSUES FOR CONCLUDING SECTION 3

Methodological Scope for the economic analysis	
Scale	<p>Even though reporting in the RBMP is at the river basin district level, different types of analysis should be conducted at different scales:</p> <ul style="list-style-type: none"> • Cost-effectiveness analysis should best be conducted at the <i>river basin level</i>; • In some cases, it may be more practical to undertake the analysis for <i>sub-basins</i>. However, the hydrological integrity of the basin needs to be kept, starting for example with the most up-stream sub-basin and working downwards; • Derogations can be justified (based on the assessment of costs and benefits) at the <i>water body level</i>; • Reporting on cost-recovery should be done by <i>socio-economic sector</i> (water use) or sub-sector.
Integration	<p>Already said before, but worth repeating.... Integration between economists and other experts from the start, i.e. from the characterisation of the river basin, is key to the usefulness and effectiveness of the economic analysis in supporting decisions.</p>
Uncertainty	<p>Uncertainty on costs, effectiveness and time-lagged effects of measures needs to be dealt with throughout the economic analysis process, and more generally throughout the process of identifying measures and developing the river basin management plan. Sources for uncertainty are highly diverse according to situations and river basins, but will exist with regards to the assessment of pressures, impacts, baseline, costs or effectiveness. It is important that key areas of uncertainty and key assumptions made for the analysis are clearly spelt out and reported along the results of the analysis. Thus, comparison between analyses undertaken in different river basins and regular updates of the analysis will always be possible.</p>
Sensitivity analysis	<p>Sensitivity analysis is required for assessing the robustness of the results of the analysis (i.e. whether results are modified or not) if some parameters vary within certain acceptable limits. Sensitivity is seen as key to the development of the baseline scenario and the cost-effectiveness analysis.</p>
Information	<p>The collection of economic-related information should be well thought through and targeted. Apart for the specific reporting and analytical requirements of the Water Framework Directive, it is important to ensure data collection is targeted to where it is useful for supporting the decision making process, be it for the decision itself or for informing and consulting the public on this decision.</p>
An iterative process	<p>Although the right information may not be available today, it is important to start the analysis and develop it in iterations. Thus, as important as the results of the analysis for the different steps is the assessment of the most significant information gaps and the development of activities aimed at filling these gaps.</p>

Illustrations - Selecting the “right” scale for the analysis?

The scoping and testing projects undertaken to support the development of this Guidance Document illustrate the importance of selecting the ‘right’ scale for the economic analysis:

- The economic significance of water uses can be assessed at scales that account for the hydrological functioning of the river basin, socio-economic characteristics of economic sectors, land planning and land use. Identifying homogenous units for these criteria was performed in the **Rhône-Méditerranée-Corse** case study (see [Annexes D1](#) and [E](#)). These units are often recognised by stakeholders and the public, and thus particularly important for consultation and participation. The combination of economic and biophysical information for identifying management units to which the economic analysis should concentrate was also stressed in the analysis of groundwater issues in the **Scheldt** case study (see [Annexes D1](#) and [E](#));
- The forecast of water demand in **England and Wales**¹, undertaken by the Environment Agency, showed the importance of adopting a disaggregated approach to demand forecasting, in order to identify the key drivers of demand and in particular, the key sectors having an impact on demand. Such disaggregation is required to introduce sufficient confidence into the supply-demand balance assessments that are key to establishing a baseline water use estimation;
- The **Cidacos** case study (see [Annexes D1](#) and [E](#)) showed the importance of undertaking the cost-effectiveness analysis at the river basin scale, accounting for the hydrological functioning of the river basin. As an illustration, undertaking cost-effectiveness analyses independently for three different river reaches led to total costs estimates for the selected programme of measures that were significantly higher than the estimated costs obtained for a cost-effectiveness analysis undertaken for the three river reaches in combination;
- Activities undertaken in the **Ribble, Cidacos** and **Daugava**² (see [Annexes D1](#) and [E](#)) case studies investigated measures of relevance to different spatial scales and decision-making levels. They stressed the need for consistent approaches and feedback between scales and levels.

¹ Environment Agency. August 2001. A scenario approach to water demand forecasting.

² Ilona Kirhensteine. 2002 (forthcoming). Developing river basin management plans in the Daugava river basin (Latvia). Proceedings of the Lille III Conference. (see also [Annexes IV.I](#) and [V.II](#)).

Section 4 – 2004: The First Milestone for the Economic Analysis

This Section brings together the economic analyses Member States should undertake by 2004 to be on track for complying with the requirements of the Water Framework Directive.

The [Water Framework Directive](#) specifies a series of reporting dates (see [Section 1 - Introduction](#)) for key tasks and activities aimed at the development of river basin management plans. And 2004 is the first major deadline directly following the designation of the river basin districts and competent authorities (required for 2003). The overall objective of the 2004 deadline is a description or characterisation of the river basins as referred to primarily in Article 5 of the Directive and relevant Annexes.

Thus, 2004 is also the first milestone for the economic analysis and for economists involved in the development of river basin management plans. The present Section provides a synthesis of the economic analysis required for 2004:

- To comply with the main reporting obligations of the Directive for 2004, and identify reporting requirements to the European Commission; and
- To ensure adequate economic input into the initial steps of preparing the cost-effectiveness analysis of measures and thus support the development of river basin management plans.

This Section does not repeat the elements of the process required for developing the economic analysis as described in the previous and following Sections (see [Section 3](#) and [Section 5](#)). The focus is on the main economic elements to be investigated, i.e.:

- Undertaking **the economic analyses of water uses** ([Article 5](#));
- Investigating the dynamics in the river basin – **development of the baseline scenario** ([Article 5](#), [Annex III](#));
- Assessing current levels of **cost-recovery of water services** ([Annex III](#), [Article 9](#));
- Preparing for the **cost-effectiveness analysis** ([Annex III](#)); and
- Proposing activities for **enhancing the information and knowledge base** ([Annex III](#)).

It is important to ensure that the economic analyses described below are integrated with other technical analyses such as the analysis of pressures and impacts. This will ensure a common description and characterisation of the river basin is obtained, basis for the identification of the programme of measures and the development of the river basin management plan.

For many elements of the analysis proposed below (e.g. extent of recovery of environmental costs), information will not be directly available for undertaking a robust analysis by 2004. However, undertaking the analysis with existing data and information will allow Member States to identify practical steps to be followed after 2004 for improving the information and knowledge base. This will ensure that the analysis developed in following the steps effectively supports decision-making and complies in time with the requirements of the [Water Framework Directive](#).

In addition to these economic analyses, economic input may be required in analyses and activities which timing is less well defined in the Directive. For example, the designation of heavily modified water bodies will require early economic input. This has not been specified here and will be dealt with in the respective Guidance on the identification and designation of heavily modified water bodies (see [Annex D2b](#)) and in the overall Guidance on best practices in river basin planning.

UNDERTAKING THE ECONOMIC ANALYSES OF WATER USES

The primary objective of the economic analysis of water uses is (i) to assess how important water is for the economy and socio-economic development of the river basin, and (ii) to pave the way for the assessment of significant water uses and analysis of disproportionate costs.

- (i) The **economic analysis of water uses** is used to construct the general economic profile of the river basin and of its key water uses and significant pressures in terms of:
 - Economic analysis of water uses, e.g. collating information for significant water uses on gross income, turnover, number of beneficiaries, agricultural and industrial area or employment, etc as considered relevant;
 - Stressing the importance of water for economic and regional development and the evidence of this importance provided in existing economic strategies and plans; and
 - Areas designated for the protection of *economically significant aquatic species*, as input into the register of protected areas required under [Article 7](#) and [Annex IV](#) of the Directive.

These general economic indicators will be computed at the **scale of the river basin or river basin district**. For economically significant aquatic species, further desegregation according to location within the river basin may be provided consistently with the maps prepared for [Article 7](#). This analysis is mainly based on easily available statistics and information. Specific approaches may be used to transform existing information (often available for administrative regions or water service areas) to the scale of the river basin or river basin district.

(ii) In parallel, the economic analysis of water uses needs to **pave the way for the assessment of the significant water uses** to be reported to the public by 2007 and related understanding of the likely tradeoffs and conflicts between socio-economic development, environment and water protection that can be fed into the public information and participation process regarding the development of river basin management plans.

The indicators computed are similar to the ones listed above, complemented with variables and indicators that are specific to the significant water uses identified for the river basin considered, e.g. cropping pattern for specific irrigated schemes that impose high pressures on water resources, turnover and main products of industrial sub-sectors that are highly polluting rivers, etc. However, the computation scale or desegregation level is the **area linked to a given significant pressure or to specific economic sectors/sub-sectors**.

Overall, the analysis should remain proportionate and not entail extensive collection of new data, i.e. dealing primarily with clear conflicts/water management issues based on information of relevance to significant water uses. The spatial scale or region at which the analysis should be undertaken will be defined by both the analysis of pressures and impacts developed for the characterisation of the river basin, and the outcome of the participation process and stakeholders input/request for specific further desegregation.

INVESTIGATING THE DYNAMICS IN THE RIVER BASIN DEVELOPMENT OF THE BASELINE SCENARIO

Feeding into the **identification of significant water management issues** for 2007, the analysis needs to complement the characterisation of the river basin today by an assessment of its future likely trends and baseline scenarios. This assessment is the basis for analysing the gap between likely water status and good water status (**risk of non-compliance**) and for undertaking the subsequent **cost-effectiveness analysis of measures**.

Being a joint activity between different expertise and disciplines (see [Section 3](#)), the specific role of the economic analysis in the development of baseline scenarios and the analysis of the dynamics of the river basin is the assessment of forecasts in **key (non-water related) policy and economic drivers** likely to influence pressures and thus water status.

Focus is likely to be on foreseen trends in (non-exhaustive list):

- General socio-economic indicators and variables (e.g. population growth);
- Key sector policies that influence the significant water uses identified in the river basin investigated (e.g. agricultural policy);
- Production or turnover of main economic sectors/significant water uses in the river basin;
- Land planning and its effects on the spatial allocation of pressures and economic sectors;
- Implementation of existing water sector regulation and directives; or
- Implementation of environmental policies likely to affect water (e.g. NATURA 2000).

Some of these forecasts will be developed jointly with technical experts (see for example the implementation of water sector directives and other environmental legislation). Complemented by analysis of changes in the hydrological cycle, e.g. for accounting for climate change, it will feed into an overall assessment of changes in key pressures, including water demand, and resulting impact on water status as key input into the identification of significant water management issues for 2007.

It is important to stress that **some analyses can be organised at the national or European scale** as all river basins of a given country or of Europe will face similar changes (this is for example the case for changes in EU policies such as the Common Agricultural Policy). Other analyses such as changes in production and turnover of significant water uses and economic sectors will need to be developed **at the scale of the river basin or for parts of the river basin** according to the scale at which related pressures take place.

ASSESSING CURRENT LEVELS OF COST-RECOVERY OF WATER SERVICES

The assessment of the current levels of cost-recovery of water services is the **basis for the implementation of Article 9 of the [Water Framework Directive](#) and for ensuring transparency** on costs, prices, subsidies, cross-subsidies, etc. As such, this analysis is less directly linked to the identification of the programme of measures and the development of integrated river basin plans. But it will be called for when assessing the financial implications of the chosen programme. Key elements to be investigated may include:

- Status of key water services (e.g. number of persons connected/using the service);

- Costs of water services (financial costs, environmental and resource costs);
- Institutional set-up for cost-recovery (prices and tariff structure, subsidies, cross-subsidy);
- Resulting extent of cost-recovery levels (for financial costs, for environmental and resource costs);
- Extent of contribution of key water uses to the costs of water services (link with pollution and use information collected for the analysis of pressures and impacts); and
- Complementary information whenever relevant (e.g. affordability for key water users).

The basic **scale of analysis is linked to the water service area** or combined water service area when services are combined. However, this will be very dependent on the structure of the water service sector and related information base.

PREPARING FOR THE COST-EFFECTIVENESS ANALYSIS

Although referred to in Annex III of the Directive in the context of the 2004 deadline, it will not be possible to perform the cost-effectiveness analysis in 2004 as environmental objectives and potential measures will not be identified yet. **To ensure the cost-effectiveness analysis can be performed** at a later stage, and **because of the limited cost-information available today in a coherent format** in most countries/river basins, it is proposed to develop a cost-database for a wide range of measures likely to be investigated:

- This database should not focus solely on cost information of infrastructure (the easiest to collect). Measures such as wetland restoration, demand management measures, new pricing, voluntary agreements, etc should be included. A key first step will be to provide an initial specification of the sort of measures that might be included in river basin management plans;
- A range of costs should be collated (minimum, average, maximum) as opposed to single average values. Key parameters influencing costs should be identified to facilitate extrapolation of figures to specific sites/conditions;
- Costs to be collected should include all costs that are non site-specific, e.g. limited to financial costs of the measures or specific environmental costs (e.g. air-related), and also indirect economic costs whenever considered relevant; and
- Wider economic benefits that are non-site specific may also be added to the database whenever considered relevant. This information would facilitate follow-up disproportionate cost analysis and support to derogation.

The information should be **collected for individual measures or units of measures**, thus at a spatial or desegregation scale depending on the scale at which the measure is applied or implemented. Such efforts may be best co-ordinated at the national or European scale, especially for measures linked to policies and programmes that have a more regional or national focus.

PROPOSING ACTIVITIES FOR ENHANCING THE INFORMATION AND KNOWLEDGE BASE

Along with results of the different components of the economic analysis, it will be important to **systematically report on:**

- **Information, assumptions and approaches** used for computing key indicators. It is important that this is made transparent (i) to ensure easy updating/upgrading of results as new information is made available and (ii) to facilitate comparisons between results obtained in different river basins or sub-basins (especially in transboundary river basins).

Practical steps and measures will be identified and proposed for **filling key information and knowledge gaps:**

- Identified during the first analysis aimed at **characterising the river basin in economic terms** - for ensuring key indicators (e.g. cost-recovery levels) can be **further improved and refined**; and
- **Likely to arise when developing integrated river basin management plans** – for ensuring the **cost-effectiveness analysis can be performed at a later stage**. This indeed requires **undertaking the feasibility study** (see [Section 5](#)) for the entire economic analysis process (which information to be collected, at which scale, which data collection or computation method, which periodicity, etc).

Although it is too early to specify the main focus of such activities, as they will be based on both general and local assessments of information and knowledge needs, likely candidates that will require further work combining economic and technical expertise include:

- The assessment of water-related environmental costs (benefits) and the development/strengthening of environmental costs databases;
- Methods for assessing the direct economic impact of range of measures for key economic sectors (e.g. industrial sub-sectors, agricultural sub-sectors);
- Methods for assessing the effectiveness of measures or combination of measures.

The costs of activities proposed for enhancing the information and knowledge base will be assessed and reported. Feedback to research programmes may also be developed to ensure research needs are tackled in a timely manner.

REPORTING THE ECONOMIC ANALYSIS FOR 2004 – A SUMMARY

economic analyses and activities to be performed by 2004. It stresses reporting obligation to the European [framework Directive](#). Clearly, these reporting obligations will need to be complemented by, integrated with, reporting obligations. Further reporting requirements may also arise from the participatory process developed by basin management plans.

Key elements of the analysis to be performed by 2004

	Likely elements of the analysis	Reporting to the European Commission in the management plan of the river basin district	Feeding into
Key economic drivers	<ul style="list-style-type: none"> The economic importance of the main water uses is analysed for the river basin district. Relevant economic indicators are computed; Further analysis is performed for lower disaggregation levels according to scale of significant pressures (jointly with pressures and impacts analysis); Areas designated for the protection of <i>economically significant aquatic species</i> are investigated. 	<ul style="list-style-type: none"> Economic analysis of water uses at the river basin district scale. 	<p>Characterisation of the river basin.</p> <p>Overview of significant water management issues.</p> <p>Register of protected areas.</p>
Policy drivers 5?	<ul style="list-style-type: none"> Forecast in key economic drivers are investigated (different scale of analysis for different drivers); The impact of these forecasts on key pressures is estimated (at the scale of significant water management issues, at the scale of the district). 	<ul style="list-style-type: none"> Trends in key economic and policy drivers at the river basin district scale. 	<p>Overview of significant water management issues/ water status gap/risk of non-compliance.</p>

	Likely elements of the analysis	Reporting to the European Commission in the management plan of the river basin district	Feeding into
<p>ion to water key</p>	<ul style="list-style-type: none"> Collection of information on costs, prices, subsidies (water services, combined services, regional areas, etc) as seen appropriate; Analysis of information and assessment of the extent of (financial, environmental and resource) cost recovery; Description of the institutional mechanisms in place for cost recovery; Analysis of the extent key water uses contribute to the recovery of costs of water services (linking with information on pressures and impacts). 	<ul style="list-style-type: none"> Financial cost-recovery; Environmental and resource cost recovery; Institutional mechanism for cost-recovery; Contribution from key water uses (agriculture, households, industry) to the recovery of the costs of water services. 	<p>Implementation of Article 9</p> <p>Financial implications of the selected programme of measures</p>
<p>ts of measures to the ss</p>	<ul style="list-style-type: none"> Existing cost information is collected for a range of measures. A database easily accessible is developed. 		<p>Selection of the programme of measures, cost-effectiveness analysis.</p>
<p>urrent and s that ed for</p>	<ul style="list-style-type: none"> Key assumptions and information sources, computation methods and uncertainty are made transparent for all elements of the analysis; Identification of key information and knowledge missing for developing the economic analysis for the programme of measures and development of the integrated river basin plan; Proposed data collection activities for filling gaps; Assessment of the costs of data collection. 	<ul style="list-style-type: none"> Key assumptions and information sources, computation methods and uncertainty are made transparent for all elements of the analysis; Identification of key information missing for developing economic analysis for integrated river basin plans; Proposed data collection activities and related costs. 	<p>Refining the economic analysis of water uses, ensuring the cost-effectiveness analysis can be performed and aid decision making.</p>

Section 5 - Making the economic analysis operational and ensuring Coherency with the Overall Implementation Process

This Section brings attention to key issues related to developing the economic analysis and the need to ensure coherency and integration with the process of preparing River Basin Management Plans.

Before starting the economic analysis itself (see [Section 3](#)), it is important to ensure that you have defined the right process for undertaking this analysis. You will need to carefully review a series of issues so that you can deliver what is expected from the economic analysis so it aids decision-making. Some of these issues are rather straightforward; others will need further elaboration and discussions with experts, water managers or stakeholders. Overall, most of what is described in this Section will need to be co-ordinated with other experts and disciplines involved in the development of river basin management plans.

ISSUES TO FOCUS ON INCLUDE...

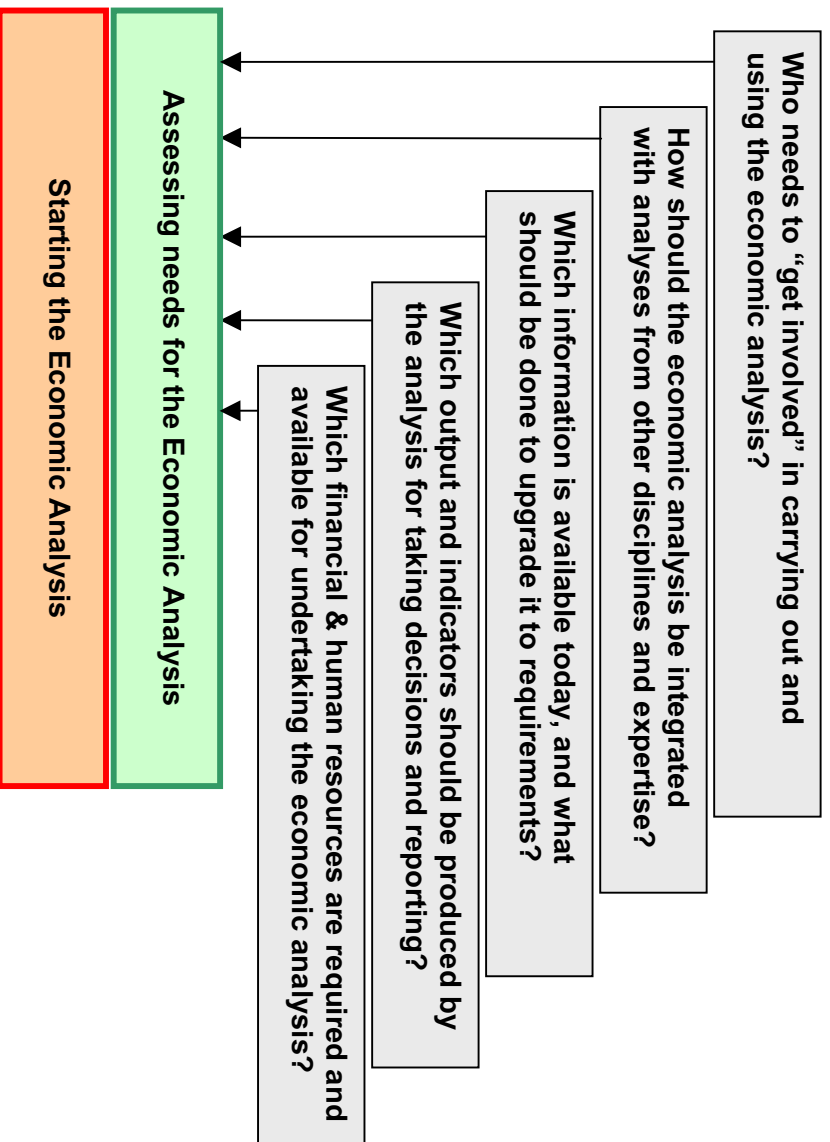

Look out! Before starting the economic analysis, make sure:

- That you know who is going to use the information you produce, for which purpose, and what are the expectations vis-à-vis the economic analysis;
- That you have enough financial and human resources for undertaking the required economic analysis and meet expectations.

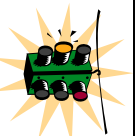

WHO NEEDS TO GET INVOLVED IN CARRYING OUT AND USING THE ECONOMIC ANALYSIS?

Assessing “who needs to get involved” requires addressing some of the following questions:

- Who will be responsible for the economic analysis?
- Who will undertake the economic analysis?
- Who will provide input into the economic analysis?
- Who will control the quality of the economic analysis?
- Who will use the results of the economic analysis?
- Who will pay for the economic analysis?

Answers to these “Who” questions are likely to include a wide range of organisations, stakeholders and individuals according to questions. For example, experts from the Ministry of Environment or other ministries (land planning, economic affairs, agriculture, etc), experts from river basin agencies or regional authorities, managers in charge of developing river basin management plans, ministry heads of water departments, researchers and consultants, economists and non-economists, the public and a wide range of stakeholders that have developed expertise in specific fields (see [Table 4](#)) and are involved in water management.

Developing a *stakeholder analysis* with possible involvement of key stakeholders can be an appropriate step for finding answers to these questions (see [Annex C2](#)). It also helps in identifying key steps in the analytical process when involvement or input from specific stakeholders is required (different “Who” for different steps).

Information, consultation and participation is a requirement of the Directive – it will also make implementation more effective

Article 14 promotes the *active participation of all interested parties* in the development of River Basin Management Plans, and requires Member States to *inform and consult the public*. Stakeholder participation is important as it can fulfil many functions:

- Developing a process agreed by all will increase the legitimacy of its outcome;
- Stakeholders can be a useful source of information and have expertise of direct use for the economic analysis (see [Table 4](#));
- Surveys of the public can be useful to understand how people value improvements in the environment and quality of our waters, and how far they are ready to pay for environmental improvements;
- Public involvement and the network of partners developed through participation can be useful to develop a sense of ownership over the River Basin Management Plans and may increase the effectiveness of measures taken to meet the Directive’s objectives.

The Directive only specifies key dates for consultation, but rightly does not specify dates for the participation process, as this will depend on local institutions and socio-economic set-up. However, it will be important to start the participation process early (eg. as part of the characterisation of the river basin before 2004) to improve its effectiveness.

Table 4 – Key Stakeholders can be a Very Important Source of Information and Expertise

Key Stakeholders	Where they can help with information and expertise
Water Service Suppliers	<ul style="list-style-type: none"> ➤ Characterising water services; ➤ Assessing costs & recovery of financial costs; ➤ Developing trends in water service investments.
Experts from Ministries (agriculture, finance...) - planning, finance...)	<ul style="list-style-type: none"> ➤ Characterising water uses and their economic importance; ➤ Assessing changes in key national and regional policies and drivers for the trend analysis; ➤ Defining coherent methodologies for assessing key variables at Member State level.
Environmental NGOs	<ul style="list-style-type: none"> ➤ Identifying key environmental issues; ➤ Assessing environmental impacts and costs; ➤ Developing methodologies for estimating environmental costs and benefits.
Economic sectors (farmers, industrialists, etc)	<ul style="list-style-type: none"> ➤ Assessing trends in economic sectors; ➤ Identifying possible measures and assess their costs; ➤ Providing input into the assessment of disproportionate costs.
Researchers/Experts	<ul style="list-style-type: none"> ➤ Assessing key policies/drivers for the trend analysis; ➤ Assessing impact of such policies on pressures; ➤ Assessing the impact of pressures on water status (e.g. via modelling); ➤ Assessing effectiveness of measures; ➤ Assessing environmental and resource costs.
Stakeholders/civil society/public	<ul style="list-style-type: none"> ➤ Assessing changes in key policies/drivers for the trend analysis; ➤ Assessing (local, regional, national) priorities vis-à-vis water quality improvements; ➤ Providing input into the assessment of disproportionate costs and analysis aimed at explaining derogation; ➤ Providing input into the assessments of socio-economic impacts and costs.

Illustrations - Building on the knowledge from stakeholders and the public for undertaking the economic analysis

There are different approaches for integrating stakeholders' and public concerns and knowledge into the economic analysis.

- Questionnaire surveys and stakeholder focus groups have been used for investigating the economic values placed on a wetland surrounding Kalloni Bay on the Island of Lesbos³ in Greece (see [Annex E](#));
- Public forums followed by individual interviews (around 1,500) have been organised by the French Water Agency **Artois-Picardie**⁴ in 1999/2000. The main objectives were the identification of key water management issues in the river basin (as part of the assessment of a baseline scenario), the identification of the main potential costs linked to future water policy and the ranking of possible future policy options;
- A stakeholder analysis was performed in two research projects in **France**^{5,6} as the preliminary step of the economic analysis in a watershed to map actors, the main interest at stake and existing conflicts over water use. The knowledge and information obtained from stakeholders proved useful in identifying specific water management issues and potential measures of direct relevance for a follow-up cost-effectiveness analysis but that had not been envisaged by experts;
- From the scoping activity in the **Ribble** case study (see [Annex E](#)), key issues of relevance for implementing the consultation and participation were identified. Overall, it is essential to: (i) focus on why, when, where and how stakeholders should be consulted and involved; (ii) to relate the consultation process to the specific decision-making contexts and processes in the WFD (be it national, regional or local); (iii) To take account of the boundaries these different decision making levels place on the consultation; (iv) to take account of resource constraints, both for the authorities and stakeholders, to carrying out the consultation process; and
- Input from stakeholders was collected in the **Cidacos** (see [Annex E](#)) case study for discussing whether costs estimated as a result of the cost-effectiveness analysis could be considered as disproportionate. Along similar lines, a panel of experts was used in the **Scheldt** (see [Annexes D1](#) and [E](#)) case study to assess whether the costs of measures for reaching the ecological objectives in the Scheldt estuary were disproportionate or not.

³ Skourtos, M.S., Kontogianni, A., Langford I.H., Bateman I.J and S. Georgiou. 2000. *Integrating stakeholder analysis in non-market valuation of environmental assets*. CSERGE Working Paper GEC 2000-22, United Kingdom

⁴ Agence de l'Eau Artois-Picardie. 2001. Un débat public sur l'Eau.

⁵ Garin, P., Rinaudo J.D. and J. Rullman. 2001. Linking expert evaluation with public consultation to design water policy at the watershed level. Proceedings of the World Water Congress, 15-19 October 2001. IWA, Berlin.

⁶ Rinaudo, J.D. and P. Garin. 2002. Participation du public et planification de la gestion de l'eau: nouveaux enjeux et éléments de méthode. Actes de la Conférence Directive Cadre et eaux souterraines, 13 et 14 Mars 2002. SHF, Paris.

HOW SHOULD THE ECONOMIC ANALYSIS BE INTEGRATED WITH ANALYSES FROM OTHER DISCIPLINES AND EXPERTISE?

Up until recently, economic analyses, if at all developed, are often undertaken in isolation from other analyses and expertise. By contrast, the [Water Framework Directive](#) requires that economics be integrated with other disciplines and expertise for developing River Basin Management Plans. This means the economic analysis will build on key inputs from other disciplines and expertise, as shown in the Table 5 below.

Table 5 - Integration of economics with other disciplines and expertise for developing River Basin Management Plans

Key Inputs from the Economic Analysis	Steps	Key inputs from other Disciplines
<ul style="list-style-type: none"> ➤ Economic analysis of water uses; ➤ Assess trends and baseline scenario; ➤ Assess cost-recovery levels. 	<p>Step 1 Characterising River Basins</p>	<ul style="list-style-type: none"> ➤ Assess key pressures and impacts (<i>Annex II</i>); ➤ Analyse point source and diffuse pollutions; ➤ Investigate future trends in key pressures.
<ul style="list-style-type: none"> ➤ If no gap, estimate total costs of basic measures of baseline. 	<p>Step 2 Identifying Significant Water Management Issues</p>	<ul style="list-style-type: none"> ➤ Assess the impact of trends in pressures on water status; ➤ Assess environmental objectives and physico-chemical, hydromorphological and biological indicators; ➤ Assess gap in water status; ➤ Identifying key pressures causing this gap.
<ul style="list-style-type: none"> ➤ Identify potential measures and assess their costs; ➤ Cost-effectiveness analysis; ➤ Economic input into the justification of derogation; ➤ Assess cost-recovery levels; ➤ Economic/financial impact of proposed programme of measures. 	<p>Step 3 Identifying Measures and Economic Impact</p>	<ul style="list-style-type: none"> ➤ Identify potential measures and assess their technical feasibility; ➤ Assess the effectiveness of individual measures/combined measures; ➤ Assess the remaining environmental impact.

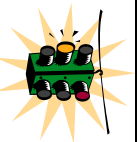

Look out! Designating heavily modified water bodies and justifying

derogation
The designation of heavily modified water bodies or the justifications of derogation from the Directive's objectives are areas where the interaction between technical/biophysical and economic expertise are key to the analysis. For example, the designation of heavily modified water bodies requires (see [Annex D2b](#)):

- An assessment of the impact on existing uses of returning to natural conditions; and
- The comparison between the existing modification and alternatives for providing the same beneficial objectives in terms of their technical feasibility, their environmental impact and their economic impact (investigating the costs of different alternatives versus the existing modification).

What does “integrating economics with other disciplines” mean in practice?

- **Understanding each other!!**
- **Agreeing on common definitions;**
- **Agreeing on a common representation (i.e. characterisation) of the river basin investigated**, i.e. the spatial structure of the river basin, the key spatial units (either based on hydrological or economic variables) and the level at which biophysical and economic indicators will be computed and can be compared;
- **Developing a common baseline scenario for the river basin**, i.e. how will the river basin and its key pressures evolve up to 2015 taking account of policies and measures already planned. The development of the baseline will require economic expertise (e.g. analysis of changes in macro-economic/sectoral policies, trends in investments, trends in water demand) and technical/biophysical expertise (e.g. changes in key pressures and land-use, impact on water status of changes in pressures and planned investment). See for example the **Oise** case study (see [Annexes D1](#) and [E](#)) that deals with the development of baseline scenario;
- **Undertaking the appraisal of measures jointly**, e.g. the cost-effectiveness analysis as illustrated by the **Scheldt**, the **Cidacos**, the **Ribble** (see [Annexes D1](#) and [E](#)) or the **Daugava**⁷ (see [Annex D1](#)) case studies, or the disproportionate cost analysis and the assessment of possible objective derogation as illustrated by the **Scheldt** or the **Alsace** (see [Annexes D1](#) and [E](#)) case studies;
- **Developing common information and databases** that are geo-referenced (use of Geographic Information Systems) – This is rather new for most economists that rarely integrate spatial dimensions into their analysis and databases. See for example the **Corfu** case study (see [Annex E](#)) that has integrated biophysical and economic data into a common Geographic Information System (GIS).

⁷ Ilona Kirhensteine. 2002 (forthcoming). *Developing river basin management plans in the Daugava river basin (Latvia)*. Proceedings of the Lille III Conference.

The economics Guidance Document should be linked with other Guidance Documents produced by working groups of the Common Implementation Strategy

Several working groups created in the context of the Common Implementation Strategy are developing or have developed Guidance Documents for supporting experts in European Union Member States and candidate countries in their implementation tasks. It is important that these Guidances are used in a coherent and co-ordinated manner. Of particular relevance to the economic analysis and its integration with other disciplines and expertise are:

- The Guidance on **Best practices in river basin planning** (WFD Technical Report No. 2) that provides the overall framework for developing integrated river basin management plans;
- The Guidance on **Information, consultation and participation of the public and stakeholders** ([WFD CIS Guidance Document No. 8](#)) that provides methodological and illustrative elements of direct use for involving stakeholders and ensuring the economic analysis produces pertinent results for information and consultation of the public;
- The Guidance of the **Analysis of pressures and impacts** ([WFD CIS Guidance Document No. 3](#)) that needs to link with the present Guidance Document for producing by 2004 a joint and coherent characterisation of the river basin as required by Article 5 of the [Water Framework Directive](#); and
- The Guidance on the **Identification and designation of Heavily Modified Water Bodies** ([WFD CIS Guidance Document No. 4](#)) where technical, biophysical and economic expertise and analyses are combined for designating heavily modified water bodies.

See [Annex A](#) for a list of Working Groups and Guidance Documents.

WHICH INFORMATION IS AVAILABLE TODAY, AND WHAT SHOULD BE DONE TO UPGRADE IT TO REQUIREMENTS?

The availability of economic information is key to the usefulness of the economic analysis in the characterisation of river basins and the development of River Basin Management Plans.

Checklist for assessing existing information, its quality and existing gaps

- Which information is available?
- Who has collected the information?
- Who has the information? (organisation, person)
- Is it accessible? To everybody, to selected experts/government departments?
- At which costs?
- At which spatial scale is the information available?
- For which year(s) or period?
- What is the quality of the information?
- What are the levels of confidence attached to the available information?

Although the [Water Framework Directive](#) provides clear deadlines for reporting, the economic analysis remains an iterative process with constant improvements in the information base, methodology and expertise. If the “right” information (i.e. the required variable at the required spatial and temporal scales with an “acceptable” uncertainty) is not available today for supporting decisions, proxies or benchmark values should be used to

provide first rough answers. However, as important as undertaking the analysis itself are:

- To be transparent and clearly report on the quality and uncertainty of the information used and on the assumptions made for doing the analysis; and
- To identify key data gaps and plan activities for collecting missing information and improving the analysis. For example, the economic analysis of water uses delivered for 2004 will likely need to be updated and upgraded at a later stage for supporting a robust cost-effectiveness analysis for defining the programme of measure.

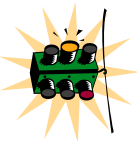

Look out! Information for the economic analysis may be difficult to access due to confidentiality requirements

The area of water services is becoming increasingly competitive with large water service providers competing across borders. Information about water demand and investments might be considered commercially sensitive and will therefore risk not being provided, even though they represent key input for the economic analysis.

- *Early in the process, it is important to identify who is holding exclusive commercial information and whether confidentiality issues are at stake. The identification of aggregation levels/scales where confidentiality is not an issue anymore but where information is still relevant for water management will be key to discussions with relevant stakeholders. Also, the signing of non-disclosure agreements may help lifting confidentiality constraints.*

However, accessing publicly owned information may also be a difficult task requiring specific agreements with organisations or individuals.

Illustrations - Which information for the economic analysis? From existing constraints to filling the gaps

Case studies undertaken in the different countries for supporting the development of the present Guidance have shown that the availability of economic-information is likely to represent a short-term constraint for undertaking the economic analysis. This is particularly true for environmental and resource costs information (e.g. not available at all in the **Corfu** (see [Annex E](#)) and **Vouga** (see [Annex E](#)) case studies), but it is also valid for more general cost information that remains incomplete, piecemeal and unevenly spread in space and time.

Of importance, however, is to carefully review existing information sources prior to launching any new data collection (as this may prove costly). The **Middle-Rhein** case study (see [Annex E](#)), for example, illustrated that information required for assessing cost-recovery is available with existing statistics in the pilot area considered. Similarly, effectiveness information for measures aimed at reducing water demand for households and industry was collected for the **Scheldt** case study (see [Annex E](#)) from relevant water supplier, industry and environmental NGOs.

In many cases, different elements of economic information are not available at spatial scales of relevance to water management. Most economic information linked to water services in the **Vouga** case study (see [Annex E](#)) is available for different administrative units (municipal, regional). Thus, consistent criteria must be developed to partition municipal and regional values into river basin/sub-basins values. Moreover, as stressed for example by the **Daugava** case study⁸, it may be difficult and time-consuming to collect the information available for countries with a wide range of private and public organisations.

The **Corfu** case study (see [Annex E](#)) illustrated how a Geographic Information System could be developed to combine biophysical, climatic, land use and economic information. In addition to their presentation and analytical capabilities, such systems may help allocating values obtained for administrative units into information of relevance for water/river basin units.

WHICH FINANCIAL AND HUMAN RESOURCES ARE REQUIRED AND AVAILABLE FOR UNDERTAKING THE ECONOMIC ANALYSIS?

Collecting information, analysing it, involving stakeholders, integrating experts and disciplines, producing reports and providing input into information and consultation activities is likely to require money and people, both resources being scarce in many water administrations of both European Union Member States and candidate countries.

Ensuring that available resources match required ones is key to avoid false expectations and disappointments. If resources are not there, it is important to clearly assess and agree on priorities with other experts, stakeholders and organisations involved in/responsible for the development of river basin management plans and the implementation of the [Water Framework Directive](#).

⁸ – Ilona Kirthensteine. 2002 (forthcoming). *Developing river basin management plans in the Daugava river basin (Latvia)*. Proceedings of the Lille III Conference.

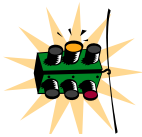

Look out! Conducting the economic analysis can be costly

Do not underestimate the resources required for developing the right process for the economic analysis, i.e. assessing the demand for economic input into the decision-making process and information/consultation activities. However, financial resources for developing the economic analysis will remain minimal as compared to those required for implementing measures for achieving the environmental objectives of the Directive!

Look out! Capacity-building will be key to ensuring success

Applied and practical economic expertise is rare, both in European Union Member States and in candidate countries! Thus, capacity-building activities may be required very early in the [Water Framework Directive](#) implementation process for ensuring timely delivery of the economic analysis requirements of the Directive.

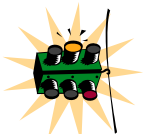

WHICH OUTPUT AND INDICATORS SHOULD BE PRODUCED BY THE ECONOMIC ANALYSIS FOR TAKING DECISIONS AND REPORTING?

The [Water Framework Directive](#) has specific reporting obligations with regards to the economic analysis (Table 6). Most of these obligations refer to computed indicators at the scale of the river basin or river basin district. The assessment of the demand from policy makers and the public (i.e. which information and output do you want from the economic analysis) is likely to yield complementary reporting requirements in terms of the type of indicators and the spatial and temporal scale at which these indicators need to be computed.

Table 6 - WFD reporting obligations with regards to economic analysis

Component of the economic analysis	Reporting requirements defined in the Water Framework Directive	Possible interest from water managers, policy makers, stakeholders and the public
Characterisation and trend analysis	<ul style="list-style-type: none"> Economic importance of water uses (RB); Trends in key drivers and pressures, e.g. water supply and water demand (RB); When required: trends in investments (RB). 	<ul style="list-style-type: none"> Current economic importance and likely trends of key economic sectors and policy driver in the river basin (RB, SRB, SES, SWU).
Economic analysis for selecting measures	<ul style="list-style-type: none"> Total costs of cost-effective set of measures (RB); Benefits and costs of alternatives measures in case of derogation (WB, possibly SRB). 	<ul style="list-style-type: none"> Benefits (economic, social, environmental) of proposed measures (RB/SRB/SES/SES); Budgetary requirements (RB); Impact on specific economic and social groups (SES, specific users).
Assessing cost-recovery and pricing	<ul style="list-style-type: none"> Cost-recovery for water services (RB); Contribution of water uses (agriculture, industry, households) to cost-recovery (RB/ES); Social, economic and environmental impact for justifying proposed cost-recovery (RB/ES). 	<ul style="list-style-type: none"> Cost-recovery for key sub-sectors (e.g. a specific polluting industrial sector or sub-agricultural sector) (SRB, SES); Current and proposed role of pricing as incentive (SES, specific users).
Key assumptions and information use	<ul style="list-style-type: none"> Quality and uncertainties of information used and assumptions made (RB); Proposed data collection (and related costs) for filling key information gaps (RB, possibly national proposals). 	

Scale issues for reporting

RB = river basin; SRB = sub-river basin or coherent group of water bodies; ES = economic sector; SES = sub-economic sector; WB = specific water body; SWU = significant water use

Assessing the feasibility of the economic analysis: a pre-requisite to the economic analysis for increasing chances of success?

The objectives of a **feasibility study** are to prepare the economic analysis through:

- Assessing whether the proposed economic approach can be made operational;
- Evaluating the consistency of the proposed approach with other activities and processes developed for supporting the development of river basin management plans;
- Identifying key steps that need to be followed for removing constraints and problems likely to be faced when undertaking the economic analysis.

Key issues investigated during the activity include (list non-exhaustive):

1. Information and knowledge

- What are the information and knowledge requirements for undertaking the economic analysis?
- Which output (e.g. indicators computed at specific spatial scales) is expected from the economic analysis and for which purpose (taking a decision, informing, reporting, etc)?
- Which information and knowledge is currently available and accessible?
- How is economic and technical information integrated?
- What are the current gaps in information and knowledge for undertaking the analysis?
- What are possible means (short-term, long-term) for reducing these gaps?

2. Resources required for undertaking the economic analysis

- Which human and financial resources are required for undertaking the economic analysis within the required timeframe?
- Which are the human and financial resources effectively available?
- What are the gaps in human and financial resources?
- What are possible means (short-term, long-term) for overcoming these gaps?

3. Information and consultation of the public, participation of stakeholders

- Which consultation and participation means are required for undertaking the economic analysis and disseminating its results?
- What are the existing information, consultation and participation means?
- What are the gaps in information, consultation and participation means?
- What are possible options (short-term, long-term) for overcoming existing constraints?

This assessment should be based on reviews of existing reports, documents and information/databases and on interviews with key experts, stakeholders and decisions makers. It can focus on a single representative river basin or have a more national focus. Workshops for sharing results of this assessment with a wider audience can prove useful in validating the results, identifying other solutions for removing constraints and announcing the forthcoming economic analysis.

Examples of Terms of Reference for a feasibility study are presented in Annex C.

Look out! The feasibility study should be a shared activity

Although proposed here in relation to the economic analysis, economists and non-economists should be undertaking this assessment jointly for the entire appraisal system aimed at developing integrated River Basin Management Plans.

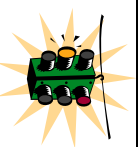

Section 6 – Conclusion: What lies ahead?

As a way of conclusion, this Section looks at what remains to be done for implementing the Directive and by when, both by Member States in each River Basin and in a cooperative manner, at the European level.

A CRITICAL PATH ANALYSIS TO DETERMINE KEY LANDMARKS

2004 is the next key date for the implementation of the economic elements of the Directive. It may feel that it is a long time away, but it really is already tomorrow. When looking at what needs to be done by then and walking backwards, one might quickly realise that some of the steps should have really been initiated... the day before yesterday!

A big task lies ahead: start early!

To make sure they meet the Directive's deadlines, Member States and candidate countries may want to carry out a "critical path analysis", to identify what needs to be done by when and to logically link the economic analysis with other activities required for the River Basin Management Plans.

Figure 5 lays out a generic framework for such critical path analysis. The time needed for gathering information and consulting the public would of course depend on local circumstances, on the availability of information and on existing institutional structures. Therefore, each country would need to tailor this framework to its needs.

Figure 5 highlights a number of important points about the Directive's timing:

- To meet the 2004 requirements, significant economic analysis will have to take place. Some of this analysis feeds into each other: for example, the prospective analysis of pressures needs to be completed by 2004 to enable the determination of the *business as usual* (BAU) scenarios and identify water bodies where risk of non-compliance is likely to occur. This co-ordination with experts in charge of determining impacts and pressures will be crucial and planning ahead the scheduling of those tasks will allow avoiding any undue delays;
- Deadlines for the completion of the economics tasks required by the Directive are skewed towards the end the River Basin Management Plan (RBMP) period (2009). However, long lead times are required to complete these tasks and a number of important activities must be carried out well in advance to achieve those ultimate deadlines; and
- For some types of analysis (such as the *business as usual*, cost-effectiveness and disproportionate costs analyses), it might be preferable to first carry out a simple analysis, followed by a more in-depth analysis in the most contentious cases. This means that the simplest analyses might need to be carried out early on, which raises again timing issues.

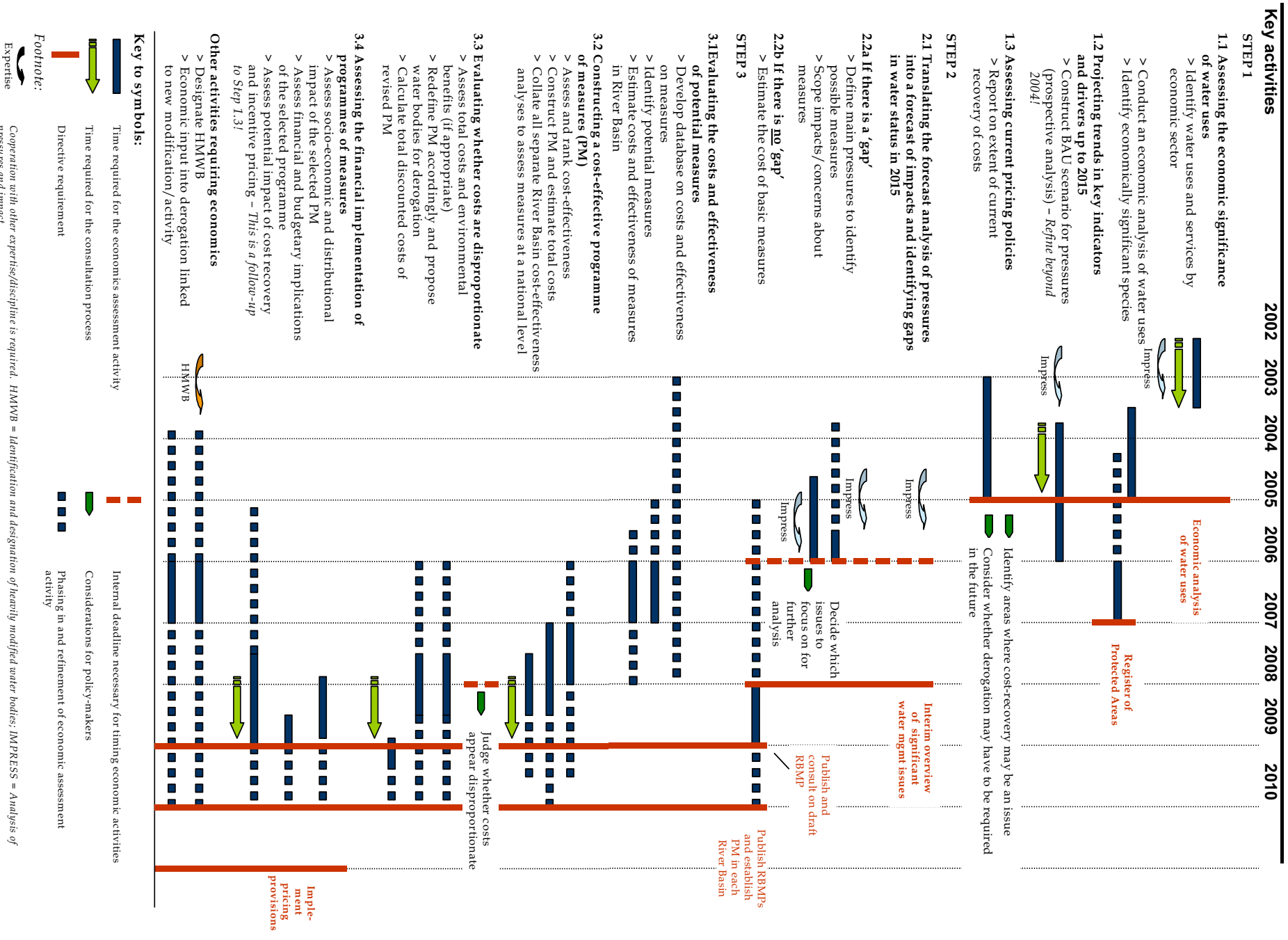

Figure 5 - Proposed Key Steps of the Critical Path

KEY ISSUES REMAIN TO BE EXPLORED...

The preparation of this Guidance Document has highlighted some outstanding issues that will need to be further examined in the years leading up to the river basin management plans. Although the application of the Guidance and the carrying out of the economic analysis by 2004 will help develop a practical knowledge base, some methodological issues are likely to require more time for in-depth research and analysis integrating technical and economic expertise. Selected issues can already be identified as requiring further methodological development, for example:

- How to assess **environmental and resource costs**: how can methods for assessing environmental costs (developed at an academic level) be made operational in the context of the development of river basin management plans?
- How to deal with **uncertainty**: which approaches can be proposed to water managers for integrating uncertainty into decision making, and for developing adequate communication on uncertainty towards the public and stakeholders?
- How to assess the **effectiveness** of measures or combination of measures: clearly, this issue departs from the scope of pure economics. But it will need to be solved to ensure cost-effectiveness analysis can be performed;
- How to assess the **direct and indirect economic impact** of a range of measures on key economic sectors? (e.g. industrial and agricultural economic sectors/sub-sectors).

...AND BEFORE YOU JUMP, REMEMBER: YOU ARE NOT ALONE!

Overall, using the present Guidance will help in developing practical experience, will increase the knowledge base and will develop capacity in the integration of economics into water management and policy. As much work lies ahead, the process that has been launched at the European level will not end with the production of this Guidance. Continuing this collaborative effort will be instrumental in moving forward and ensuring progress is made for an effective implementation of the [Water Framework Directive](#).

Such collaborative efforts will include:

- Providing **support to the use of the Guidance** and implementation process and collating feedback and lessons from this process;
- Ensuring **integration** between economics and other expertise (working groups) through specific joint activities for integrated testing of guidance in pilot river basins; and
- Making operational specific economic **methodologies and approaches** (e.g. development of databases on water-related environmental costs/benefits).

Collaborating at European level to ensure integration with other expertise

Further co-operation with other areas of expertise remains essential for addressing a number of issues:

- How can economic information be used in order to take part in the process of identifying the need for **derogation**?
- What is the role of economics in the designation of **Heavily Modified Water Bodies** and how should the process of designation be carried out?
- What information on **pressures** is required for the economic analysis and how should the *Business as Usual* scenario be built by combining technical and economic expertise?

Integration with other expertise will be fostered at the European level through integrated testing of the Guidance Documents produced by the various working groups set up through the Common Strategy.

Integrated testing of guidance in pilot river basins

A specific working group of the Common Implementation Strategy (see [Annex A](#)) has been established for undertaking an integrated testing of all Guidance Documents in pilot river basins. The aim is to ensure coherence amongst Guidance Documents and their cross-applicability. A series of pilot river basins have been proposed by Member States and testing activities are presently being launched. Pilot projects will also be developed in candidate countries to the European Union with support from the European Commission.

Collaborating at European level to develop methodological tools and databases

On all of those issues, Member States might wish to collaborate in order to join their forces. Methodological developments are likely to be costly and information can be usefully shared and transferred in order to avoid duplication. In parallel with the implementation of the Directive at Member States level, activities are likely to continue at the European level in order to develop methodologies and shared databases.

Developing common databases on key data for the analysis

The development of common databases is likely to be instrumental in speeding up the process of data collection, providing some points of reference for the analysis and reducing the costs of carrying out full studies. It might be useful, for example, to develop databases on the costs and effectiveness of measures before 2004, as basis for undertaking the cost-effectiveness analysis by 2008. It would be necessary to identify the types of measures to be examined and what sort of cost data could already be collected. This data would need to be updated as information from monitoring systems start coming in from 2006 onwards. Similar efforts may be launched for developing environmental costs/benefits databases.

And finally...

Improving and updating this Guidance Document might be required at a future stage, after the 2004 deadlines have been met and new information and experience has been gained. This possibility will be examined depending on lessons collated from the use of the Guidance and from the information that will have emerged.

Annex A – Implementation of the Water Framework Directive

Information Strategy

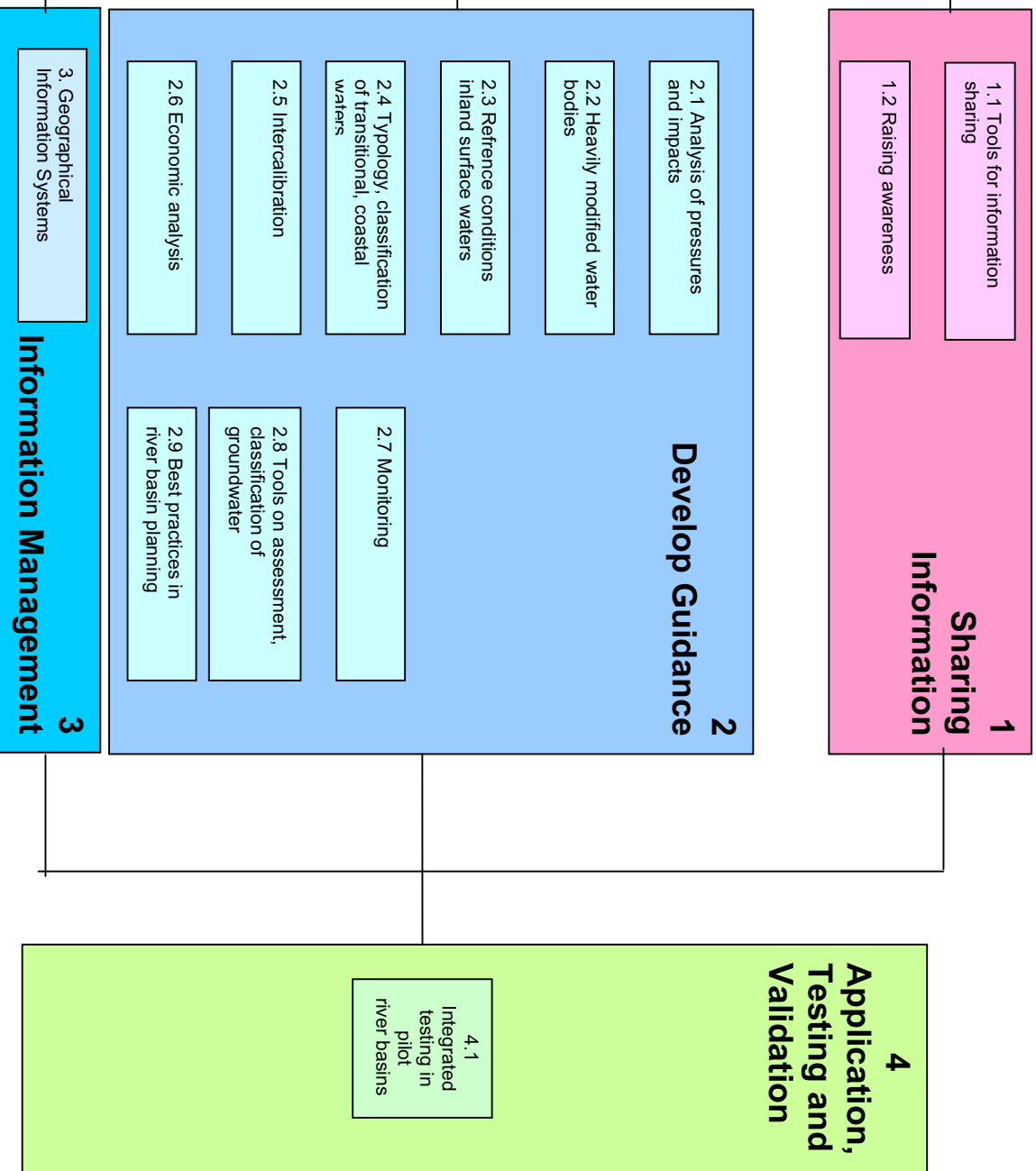

Common Implementation Strategy

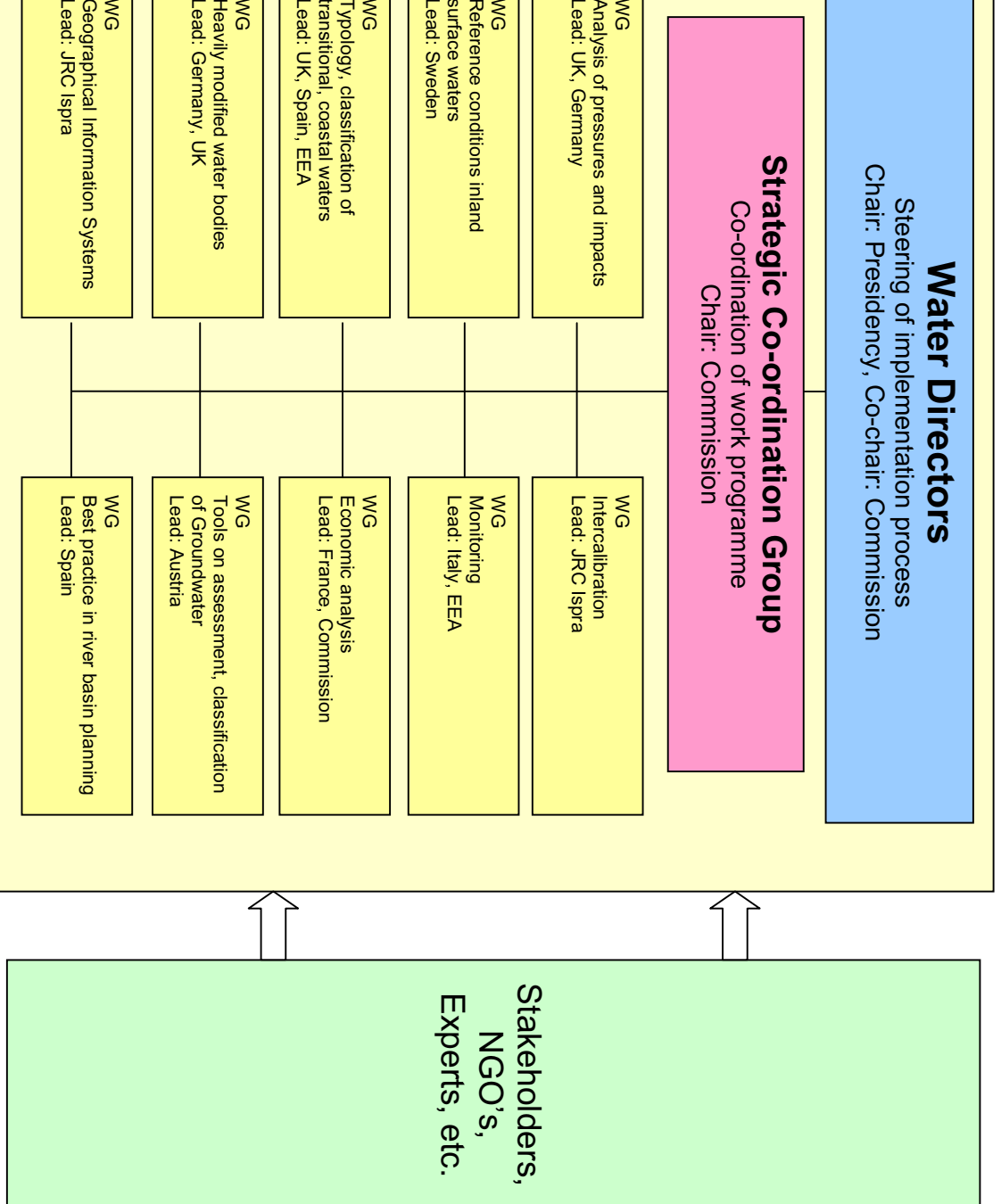

Contact information

Name	Country	Organisation	Address	Phone	Fax	Email
Dave	United Kingdom	Environment Agency for England and Wales	Evenlode House, Howbery Park, Wallingford	+44 1491 828631	+44 1491 828427	Dave.foster@environment-agency.gov.uk
Volker	Germany	Federal Environmental Agency (UBA)	Bismarckplatz 1 D-14193 Berlin	+49 30 8903 2036	+49 30 8903 2965	Volker.mohaupt@uba.de
Martin	United Kingdom	Scottish Environment Protection Agency				Martin.marsden@sepa.org.uk
Ulrich	Germany	Federal Environmental Agency (UBA)	Bismarckplatz 1 D-14193 Berlin	+49 30 8903 2312	+49 30 8903 2965	Ulrich.jimmer@uba.de
David	United Kingdom	Environment Agency for England and Wales				David.forrow@environment-agency.gov.uk
Mats	Sweden					Mats.wallin@ma.slu.se
Claire	United Kingdom	Environment and Heritage Service	Calvert House 23 Castle Place BELFAST UK-BT1 1FY	+44 2890 254823	+44 2890 254761	Claire.vincent@doeni.gov.uk
Siina	Italy	Joint Research Centre	Via E. Fermi, s/n I-21020 Ispra (Va)	+39 0332 786969	+39 0332 789352	Anna.siina.heiskanen@irc.it
Wouter	Italy	Joint Research Centre	Via E. Fermi, s/n I-21020 Ispra (Va)	+39 0332 789955	+39 0332 789352	Wouter.van-de-bund@irc.it
Pierre	France	Ministère de l'Aménagement du Territoire et de l'Environnement	20, avenue de Ségur F-75302 PARIS	+33 1 42 19 12 78	+33 1 42 19 12 94	pierre.rideau@environnement.gouv.fr
Pierre	Belgium	DG Environment, European Commission	BU-5/4/115 B-1049 BRUSSELS	+32 2 296 8743	+32 2 296 9559	Pierre.strosser@cec.eu.int
audio	Italy	ANPA	Via Vitelliano 48 I-00144 ROMA	+39 6 50072972	+39 6 50072218	Fabiani@anpa.it
Steve	United Kingdom	EEA ETC water, WRc plc	Frankland Road, Blagrove, SWINDON UK SN5 8YF	+44 1793 866166	+44 1793 865001	nixon@wrc.co.uk
James	Austria	Federal Environment Agency	Spittelauer Lände 5, A-1090 Vienna	+43 1 31304 3510	+43 1 31304 3700	Grath@ubavie.gv.at
María	Spain	Spanish Permanent Representation to the EU	Boulevard du Régent 52 B-1000 BRUSSELS	+32 2 509 8750	+32 2 511 26 30	Jose.pinero@reper.mae.es
Jürgen	Italy	Joint Research Centre	Via E. Fermi, s/n I-21020 Ispra (Va)	+39 0332 786418	+39 0332 789803	Juergen.vogt@irc.it
Yvanni	Italy	Joint Research Centre	Via E. Fermi, s/n I-21020 Ispra (Va)	+39 0332 789383	+39 0332 785601	Giovanni.biddoglio@irc.it

the WATECO members

ORGANISATION	ADDRESS	PHONE	FAX	EMAIL	KEY EXPERTISE AND RESPONSIBILITY
Ministère de l'Environnement de la Région Wallone Flemish Environment Agency	Avenue Prince de Liège 15 B-5100 JAMBES A. van de Maelstraat 96 B-9320 EREMBODEGEN	+32 81 336301 +32 53 726 328	+32 81 336322	m.amand@mrw.wallonie.be a.beckers@vmm.be	Scheldt case study Scheldt case study
Université Catholique de Louvain	Place des doyens, 1 B-1348 LOUVAIN LA NEUVE	+32 10 458560	+32 20 478324	Batendroffer@mark.ucl.ac.be	Scheldt case study
ENGREF	648, rue J.F. Breton BP 44494 F-34093 MONTPELLIER	+33 4 67 04 71 14	+33 4 67 04 71 01	Bouleau@engref.fr	Scheldt case study
Institute for Inland Water Management and Waste Water/Treatment RIZA	Zuidewagen Plein 2 NL- 8224 AD LELYSTAD	+ 31 320 297 636	+ 31 320 298 514	lbourna@riza.rws.minvenw.nl	Cost, cost-recovery, Scheldt case study
Umweltbundesamt (Federal Environmental Agency)	Postfach 330022 D-14191 BERLIN	+ 49 30 8903 2373	+ 49 30 8903 2965	holger.brackemann@uba.de	Water services, water uses
Severn Trent Water	2297 Coventry Road BIRMINGHAM B26 3PU	+ 44 121 1722 4989	+ 44 121 1722 4241	bob.breach@severntrent.co.uk	Representative of water services suppliers
Institute for Inland Water Management and Waste Water/Treatment RIZA	Zuidewagen Plein 2 NL- 8224 AD LELYSTAD	+31 320 298877	+31 320 249218	lbrouwer@riza.rws.minenw.nl	Representative of water services suppliers
Aguas de Portugal	Av. Liberdade, 110-5° P-1269-042 LISBOA	+351 918 687306	+351 266 742494	Ec@uevora.pt	Representative of water services suppliers
Agence de l'Eau Artois-Picardie	200 Rue Marceline F-59508 Douai	+ 33 3 27 99 90 60	+ 33 3 27 99 90 61	a.courtecuisse@eau-artois-picardie.fr	Scheldt case study
Ministère de l'Aménagement du Territoire et de l'Environnement	20 avenue de Ségur F-75008 PARIS	+ 33 1 42 19 25 13	+33 1 42 19 17 54	thierry.davy@environnement.gouv.fr	Benefits, assessment of costs and benefits, French case study
Université Catholique de Louvain	Place des doyens, 1 B-1348 LOUVAIN LA NEUVE	+32 10 47 35 27	+32 10 47 83 24	Dehoux@qant.ucl.ac.be	French case study

ventionation Challenge of the Water Framework Directive

ORGANISATION	ADDRESS	PHONE	FAX	EMAIL	KEY EXPERTISE AND RESPONSIBILITY
Royal Society for the Protection of Birds	The Lodge, Sandy UK-Bedfordshire, SG19 2DL	+ 44 1 767 680 551	+ 44 1 767 692 365	ian.dickie@rspb.org.uk	Representative of Environmental NGO
DEFRA	5/E4 Ashdown House 123 Victoria UK-LONDON SW1E 6DE	+44 20 7944 6455	+44 20 7944 6419	Michael.doble@defra.gsi.gov.uk	Disproportionate costs
The Swedish University of Agricultural Sciences	P.O. Box 7047 SE-760 07 UPPSALA	+ 46 18 671713	+ 46 18 673571	lars.drake@cul.slu.se	Swedish case study
Federal Ministry of Agriculture, Forestry, Environment and Water Management	Stubenbastei 5 A -1010 VIENNA	+ 43 1 711 00 68 63	+ 43 1 711 00 65 03	erna.ellingner@bmf.luw.gv.at	Danube Economics Drafting group
Instituto da Agua, Univ. Nova de Lisboa	Av. Almirante Gago Coutinho, 30 P-1049-066 LISBOA	+351 21 294 8300	+351 21 294 8554	Rfs@mail.fct.unl.pt	Portuguese case study
Environment Agency	32 Park Close, Hatfield UK-Herts AL9 5AY	+ 44 1707 256 070	+ 44 1707 256071	jonathan.fisher@environment-agency.gov	Cost-effectiveness, UK case study
Flemish Environment Agency	A. van de Maelestraat 96 B-9320 EREMBODEGEN	+32 53 726 330	+32 53 777 168	l.fleurink@vmm.be	
Ministry of Transport, Public Works and Water Management	Dob u. 75-81 H-1077 BUDAPEST	+ 36 1 461 3369	+ 36 1 461 3436	ibolya.gazdaq@kovim.hu	Danube Economics Drafting Group
Ministry of Development	80 Michalakopoulou st. GR-101 92 Athens	+ 301 07708410	+ 301 07771589	Girnik@vvan.gr	Baseline scenario, Greek case study
Ministry of Environment	Via C. Colombo 44 00147 Roma	+39 6 57225117	+39 6 57225188	Monicagiarda@hotmail.com	
Institute of Geology & Mineral Exploration	70 Messoghion st GR-115 27 Athens	+ 301 770 84 10	+ 301 777 15 89	mdmwat@otenet.gr	Greek case study
Department of the Environment and Local Government	Block 2 Irish Life DUBLIN	+353 1 88 82 775	+353 1 88 82 745	Liam_gleeson@environ.irlgov.ie	
Ecologic	Fraiburger Str. 43-44 D-10717 BERLIN	+ 49 30 8688 106	+ 49 30 86880 100	intervies@ecologic.de	Greek case study
Directorate for Nature Management	Tungasletta 2, 7485 Trondheim, Norway	+ 47 22 24 57 57	+47 73 58 05 01	hilde.kyrkiebo@dlnat.no	
Ministry of Agriculture	Chalkokoudili 46 G-10432 ATHENS	+301 524 49 83	+301 523 00 89	Koutsovitits@yahoo.com	

ventionation Challenge of the Water Framework Directive

ORGANISATION	ADDRESS	PHONE	FAX	EMAIL	KEY EXPERTISE AND RESPONSIBILITY
AESN		+ 33 1 41 20 16 69		LAURANS.Yann@AESN.fr	Baseline scenario, French case study
Department of the Environment and Local Government	Block 1 Floor 2, Irish Life Centre, Dublin 1	+353 1 888 2331	+353 1 888 2745	michael.layde@environ.irlgov.ie	
Expert-Ministry of Environment-Spain	Valle de Baztan 10, B. del Monte E -28669 MADRID	+ 34 9 16334354	+ 34 9 16332743	josefinmaes@inicia.es	IS new modification, Spanish case study
Ministry of Agriculture and Forestry	P.O. Box 232 FIN-00171 HELSINKI	+ 358 2 525 3523	+ 358 2 525 3509	markku.maunula@mmm.fi	
WWF	Panda House, Weyside Park, Godalming UK-Surrey GU71XR	+ 44 1483 412587	+ 44 1483 428409	monally@wwf.org.uk	Representative of Environmental NGOs
Instituto da Agua	Av. Almirante Gago Coutinho, 30 P-1049-066 LISBOA	+351 21 843 02 40	+351 21 843 0241	Pedrom@inag.pt	Portuguese case study
Danish Environment Protection Agency	Strandgade 29 D-1401 COPENHAGEN	+45 32 66 03 49	+45 32 66 04 62	Pin@mst.dk	
Ministry of Environment and Spatial Planning	Dunajska48 SI-1000 Ljubljana	+ 386 1 478 7339	+ 386 1 478 7419	nives.nared@gov.si	
IBGE-BIM	Gulledelle, 100 B-1200 BRUSSELS	+32 2 775 78 39	+32 2 775 75 52	Xnu@ibgebim.be	Scheldt case study
Ministry of Environment	Via C. Colombo 44 I-00147	+ 39 06 57225253	+ 39 06 57225188	gpinesk@tin.it	
ICPDR	Vienna International Center Wagramer Strasse 5 A-1400 VIENNA	+43 1 260604502	+43 1 260605895	Mihaela.popovici@unvienna.org	Danube Economics Drafting Group
Hessisches Ministerium für Umwelt, Landwirtschaft und Foresten	Mainzer Str.80, 65189 Germany	+49 611 815 1350	+49 611 815 1941	a.quadlieg@mulf.hessen.de	German case study
Ministère de l'Aménagement du Territoire et de l'Environnement	20 avenue de Ségur F-75008 PARIS	+ 33 1 42 19 18 78		jean-pierre.rideau@environnement.gouv.fr	Spatial scale, French case studies
Administration de l'Environnement	16, rue E. Ruppert L-3419 LUXEMBOURG	+352 40 56 538	+352 49 18 84	Jean-marie.ries@aev.etat.lu	

mentation Challenge of the Water Framework Directive

ORGANISATION	ADDRESS	PHONE	FAX	EMAIL	KEY EXPERTISE AND RESPONSIBILITY
Cemagref	Division Irrigation BRP5095 F-34033 MONTPELLIER CEDEX 1	+33 4 67 04 63 51	+33 4 67 63 57 95	Thierry.rieu@cemagref.fr	
DEFRA	5/E4 Aspdown House 123 Victoria UK-LONDON SW1E 6DE	+ 44 20 7944 6454	+ 44 20 7944 6419	Ute.roelen@defra.gsi.gov.uk	Disproportionate costs
Department of Economics - ISCTE	Av. Forças Armadas 1649-026 Lisboa – Portugal	+351 21 7903236	+351 21 7903933	catarina.roseta@iscte.pt	Portuguese case study
Regional Environmental Center for Central and Eastern Europe	Ady Endre 9-11 - H-2000 SZENTENDRE	+ 36 26 504000	+ 36 26 311294	sspeck@rec.org	Candidate country workshop
National Control Commission for Prices and Energy	Agiro 31 LT-2600 VILNIUS	+370 2233437	+370 2235270	Vanduo@regula.is.lt	
DG ENV	BU-5-4/115 B- 1049 BRUSSELS	+ 32 2 296 87 43	+ 32 2 296 95 59	pierre.strosser@cec.eu.int	
Toth & Partner Consulting LTD	Logodi U. 57 IV 10 H-1012 BUDAPEST	+ 36 1 214 20 83	+ 36 1 214 22 07	ktoth@elender.hu	
ERM	8 Cavendish Square WM1 0ER London – United Kingdom	+44 207 465 72 00	+44 207 465 72 72	szl@ermuk.com	Support to the Guidance preparation
Université Catholique de Louvain	Place des doyens, 1 B-1348 LOUVAIN LA NEUVE	+32 10 47 83 75	+32 10 47 83 24	Ilyeeca@gant.ucl.ac.be	
Universidade Nova de Lisboa, fct/deca	Quinta der Torre P-2829-516 CAPARICA	+351 2146 80734	+351 2146 47317	Lvdacunha@mail.telepac.pt	Portuguese case study
Institute for Inland Water Management and Waste Water/ Treatment RIZA	PO Box 17 NL- 8200 AA Lelystad	+ 31 320 29 88 82	+ 31 320 29 85 14	ivkerkerk@riza.rws.minvenwv.nl	Public participation
Institute for Inland Water Management and Waste Water/ Treatment RIZA	PO Box 17 NL-8200 AA Lelystad	+ 31 320 297359	+ 31 320 298381	n.vlaanderen@riza.rws.minvenwv.nl	Scheidt case study
URELECTRIC/POHJO LAN VOIMA	Töölönkatu 4 / PO Box 40 FIN-00101 HELSINKI	+ 358 9 6930 6403	+ 358 9 6930 6407	birger.ylisauko-oja@dvo.fi	Representative of hydropower sector

Annex B - Definitions

...] environmental damage should, as a priority, be rectified at source and the polluter should pay.'

...] the Community is to take account of available technical data, environmental conditions in the various regions of the Community, and the economic and social development of the Community as a whole and the balanced development of its regions as well as potential costs and benefits of action or lack of action.'

...] Member States may phase implementation of the programme of measures in order to spread the costs of implementation.'

cases where a body of water is so affected by human activity or its natural condition is such that it may be infeasible or reasonably expensive to achieve good status, less stringent objectives may be set [...] and all practicable steps should be taken to prevent any further deterioration of the status of waters.'

is necessary to undertake analyses of the characteristics of a river basin and the impacts of human activity as well as an economic analysis of water use [...].'

The use of economic instruments by Member States may be appropriate as part of a programme of measures. The principle of recovery of the costs of water services, including environmental and resource costs associated with damage or negative impact on the aquatic environment should be taken into account in accordance with, in particular, the polluter pays principle. An economic analysis based on long-term forecasts of supply and demand for water in the RBD will be necessary for this purpose.'

Pollution through the discharge, emission or loss of priority hazardous substances must cease or be phased out. The European Parliament and Council should [...] agree [...] on the substances to be considered for action as a priority and on specific measures to be taken against pollution of water by those substances, taking into account all significant sources and identifying the cost-effective and proportionate level and combination of controls.'

All implementation and enforcement of existing environmental legislation for the protection of waters should be ensured. It is necessary to ensure the proper application of the provisions implementing this Directive [...] by appropriate penalties [...] which penalties should be effective, proportionate and dissuasive.'

water services" means all services which provide, for households, public institutions or any economic activity: (a)

sewage collection, treatment, purification, distribution, impoundment, storage, treatment and distribution of surface water or groundwater (b) waste water collection and treatment facilities which subsequently discharge into surface water.'

water use" means water services together with any other activity identified under Article 5 and Annex II having a significant impact on the status of water. This concept applies for the purposes of Article 1 and of the economic analysis carried out according to Article 5 and Annex III, point (b).'

Member States may designate a body of surface water as artificial or heavily modified, when: (a) the changes to the geomorphological characteristics of that body which would be necessary for achieving good ecological status would have significant adverse effects [...]; (b) the beneficial objectives served by the artificial or modified characteristics of the water body cannot, for reasons of technical feasibility or disproportionate costs, reasonably be achieved by other means, which are significantly better environmental option. Such designation and the reasons for it shall be specifically mentioned in the RBMPs required under Art. 13 and reviewed every six years.'

The deadline established under paragraph 1 may be extended for the purposes of phased achievement of the objectives for bodies of water, provided that no further deterioration occurs in the status of the affected body of water when all of the following conditions are met: (a) Member States determine that all necessary improvements in the status of bodies of water cannot reasonably be achieved within the timescales set out in that paragraph for at least one of the following reasons: [...]; completing the improvements within the timescale would be disproportionately expensive (b) Extension of the deadline, and all the reasons for it, are specifically set out and explained in the RBMP required under Art. 13 [...];'

Member States may aim to achieve less stringent environmental objectives than those required under Paragraph 1 for specific bodies of water when they are so affected by human activity, as determined in accordance with Art. 5.1, or their natural condition is such that the achievement of these objectives would be infeasible or disproportionately expensive and all the following conditions are met: (a) the environmental and socio-economic needs served by such human activity cannot be achieved by other means, which are a significantly better environmental option not entailing disproportionate costs; (b) Member States ensure:

for surface water, the highest ecological and chemical status possible is achieved; given impacts that could not reasonably be avoided due to the nature of the human activity or pollution;

for groundwater, the least possible changes to good groundwater status, given impacts that could not reasonably have been avoided due to the nature of the human activity or pollution;

[...] (d) the establishment of less stringent environmental objectives, and the reasons for it, are specifically mentioned in the RBMP required under Art. 13 and those objectives are reviewed every six years.'

Temporary deterioration in the status of bodies of water shall not be in breach of the requirements of this Directive if this is the result of circumstances of natural cause [...] or the result of circumstances due to accidents [...] when all of the following conditions have been met: (a) all practicable steps are taken to prevent further deterioration in status and in order not to compromise the achievement of the objectives of this Directive in other bodies of water not affected by those circumstances; the conditions under which circumstances that are exceptional or that could reasonably have been foreseen may be declared, including the adoption of the appropriate indicators, are stated in the RBMP; [...] (d) [...] all practicable measures are taken with the aim of restoring the body of water to its status prior to the effects of those circumstances as soon as reasonably practicable; (e) a summary of the effects of the circumstances and of such measures taken or to be taken in accordance with paragraphs (a) and (d) are included in the next update of the RBMP.'

Member States will not be in breach of this Directive when: failure to achieve good groundwater status; good ecological status or, where relevant, good ecological potential or to prevent deterioration in the status of a body of surface water or groundwater is the result of new modifications to the physical characteristics of a surface water body or alteration to the level bodies of groundwater, or failure to prevent deterioration from high status to good status of a body of surface water is the result of new sustainable human development activities and all the following conditions are met: ... (d) the beneficial objectives served by those modifications or alterations of the water body cannot for reasons of technical feasibility or disproportionate cost be achieved by other means, which are a significantly better environmental option.'

River Basin District, review of the environmental impact of human activity and the economic analysis of water use

Provision

Each Member State shall ensure that for each RBD or for the portion of an international RBD falling within its territory an analysis of its characteristics, a review of the impact of human activity on the status of surface waters and on ground water, and an economic analysis of water use is undertaken according to the technical specifications set out in Annexes II and III and that it is completed at the latest four years after the date of entry into force of this Directive.’

The analyses and reviews mentioned under paragraph 1 shall be reviewed, and if necessary updated at the latest 13 years after the date of entry into force of this Directive [2013] and every six years thereafter.’

Areas

Member States shall ensure the establishment of a register or registers of all areas lying within each RBD which have been designated as requiring special protection under specific Community legislation for the protection of their surface water and groundwater or for the conservation of habitats and species directly depending on water. They shall ensure that the register completed the latest four years after the date of entry into force of this Directive.’

The register or registers [of protected areas] shall include all bodies of water identified under Article 7(1) and all Protected Areas covered by Annex IV [i.e. ... areas designated for the protection of economically significant aquatic species...].’

Water services

Member States shall take account of the principle of recovery of costs of water services, including environmental and resource costs, having regard to the economic analysis conducted according to Annex III, and in accordance in particular with the polluter pays principle. Member States shall ensure by 2010: (1) that water pricing policies provide adequate incentives for users to use water resources efficiently, and thereby contribute to the environmental objectives of this Directive and an adequate contribution of the different water uses, disaggregated into at least industry, households and agriculture, to the recovery of the costs of water services, based on the economic analysis conducted according to Annex III and taking account of the polluter pays principle. Member States may in doing so have regard to the social, environmental and economic effects of the recovery as well as the geographic and climatic conditions of the region or regions affected.’

Member States shall report in the RBMPs [to be published at the latest 9 years after the date of entry into force of this Directive, 2009] on the planned steps towards implementing paragraph 1 [...] which will contribute to achieving the environmental objectives of this Directive and on the contribution made by the various water uses to the recovery of the costs of the water services.

Nothing in this Article shall prevent the funding of particular preventative or remedial measures in order to achieve the objectives of this Directive.’

[...] Member States shall report the reasons for not fully applying paragraph 1, second sentence, in the RBMPs.’

es

Division

Each Member State shall ensure the establishment for each RBD, or for the part of an international RBD [IBRD] within its territory, of a programme of measures, taking account of the results of the analyses required under Art. 10 in order to achieve the objectives established under Art. 4 [...]’

Each programme of measures shall include the “basic” measures specified in paragraph 3 and, where necessary, “complementary” measures.’

“Basic” measures are the minimum requirements to be complied with and shall consist of [...] (b) measures deemed appropriate for the purposes of Art. 9. (c) measures to promote an efficient and sustainable water use in order to avoid compromising the achievement of the objectives specified in Art. 4. [...] (i) for any other significant adverse impacts on the status of water identified under Art. 5 and Annex II.’

“Complementary” measures are those measures designed and implemented in addition to the basic measures, with the aim of achieving the objectives established pursuant to Art. 4.’

The programmes of measures shall be established at the latest nine years after the date of entry into force of this Directive [2009] and all the measures shall be made operational at the latest 12 years after that date [2012].’

Management plans

Member States shall ensure that a RBMP is produced for each RBD lying entirely within their territory.’

In the case of international RBD falling entirely within the Community, Member States shall produce a single International RBMP. Where such a plan is not produced, a RBMP should be produced covering at least those parts of the [RBMP] falling within its territory to achieve the objectives of this Directive.’

The RBMP shall include the information detailed in Annex VII.’

RBMPs may be supplemented by the production of more detailed programmes and management plans for sub-basin, sector, use or water type, to deal with particular aspects of water management. Implementation of these measures shall not prevent Member States from any of their obligations under the rest of this Directive.’

RBMPs shall be published at the latest nine years after the date of entry into force of this Directive (2009).’

RBMPs shall be reviewed and updated at the latest 15 years after the date of entry into force of this Directive and every six years thereafter.’

Consultation

Member States shall encourage the active involvement of all interested parties in the implementation of this Directive, in particular in the production, review and updating of the River Basin Management Plans. Member States shall ensure that, for each River Basin District, they publish and make available for comments to the public, including users: (a) a timetable and work programme for the production of the plan [...] at least three years before the beginning of the period within the plan refers; (b) an interim overview of the significant water management issues identified in the river basin at least two years before [...]; (c) draft copies of the River Basin Management Plan, at least one year before [...].’

Annex 1
Provision

The following is a non-exclusive list of supplementary measures which Member States within each RBD may choose to adopt as part of the Programme of Measures required under Art. 11(4) [...] (iii) economic or fiscal instruments [...].'

BMPs shall cover the following elements:

General description of the characteristics of the RBD required under Article 5 and Annex II [...];
summary of significant pressures and impact of human activity on the status of surface water and groundwater, including:
estimation of point source pollution, including a summary of land use;
estimation of diffuse source pollution, including a summary of land use;
estimation of pressures on the quantitative status of water including abstractions;
analysis of other impacts of human activity on the status of water.
summary of the economic analysis of water use as required by Article 5 and Annex III;
summary of the programme or programmes of measures adopted under Art. 11, including the ways in which the objectives established under Art. 4 are thereby to be achieved:
[] a report on the practical steps and measures taken to apply the principle of recovery of the costs of water use in accordance to Art. 9;
[] details of the supplementary measures identified as necessary in order to meet the environmental objectives established; register of any more detailed programmes and management plans for the RBD dealing with particular sub-basins, sectors, uses or water types, together with a summary of their contents [...].'

Management Plan, IRBMP - International River Basin Management Plan, RBD - River Basin District, IBRD - International

ANNEX B2 Glossary

Source	Term	Definition
Information sheet – Estimating Costs (and Benefits)	Administrative costs	Administrative costs related to water resource management. Examples include costs of administering a charging system or monitoring costs.
	Affordability	The relative importance of water service costs in users' disposable income, either on average or for low-income users only.
Art. 2 (11)	Aquifer	A sub-surface layer or layers of rock or other geological strata of sufficient porosity and permeability to allow either a significant flow of groundwater or the abstraction of significant quantities of groundwater. *
		(2 definitions are given in the combined CIS glossary)
Art. 2 (8)	Artificial water body	A body of surface water created by human activity. *
		(2 definitions are given in the combined CIS glossary)
Art. 2 (27)	Available groundwater resource	The long-term annual average rate of overall recharge of the body of groundwater less the long-term annual rate of flow required to achieve the ecological quality objectives for associated surface waters specified under Article 4, to avoid any significant damage to associated terrestrial ecosystems. *
Information sheet – Baseline Scenario	Baseline Scenario	Projection of the development of a chosen set of factors in the absence of policy interventions.
Art. 11 (3)	Basic measures	The definition in the combined CIS glossary is slightly different.
Art. 4 (7)	Benefits	See Article 11(3) of the Directive.
Art. 2 (12)	Body of groundwater	See Information sheet Assessing Costs and Benefits
		A distinct volume of groundwater within an aquifer or aquifers. *
Art. 2 (10)	Body of surface water	A discrete and significant element of surface water such as a lake, a reservoir, a stream, river or canal, part of a stream, river or canal, a transitional water or a stretch of coastal water. *
		For the purpose of this Guidance Document divided into three categories:
Information sheet – Estimating Costs (and Benefits)	Capital costs	<ul style="list-style-type: none"> ➤ <i>New investments.</i> Cost of new investment expenditures and associated costs (e.g. site preparation costs, start-up costs, legal fees); ➤ <i>Depreciation.</i> Annualised cost of replacing existing assets in future. ➤ <i>Cost of capital.</i> Opportunity cost of capital, i.e. an estimate of the rate of return that can be earned on alternative investments.
		Surface water on the landward side of a line, every point of which is at a distance of one nautical mile on the seaward side from the nearest point of the baseline from which the breadth of territorial waters is measured, extending where appropriate up to the outer limit of transitional waters. *
Art. 2 (7)	Coastal water	2 definitions are given in the combined CIS glossary, but one is for 'coastal water body'
Art. 2 (36)	Combined approach	The control of discharges and emissions into surface waters according to the approach set out in Article 10. *
Art. 2 (16)	Competent authority	An authority or authorities identified under Article 3(2) or 3(3). *

Source	Term	Definition
Information sheet – Assessing Costs and Benefits	Contingent valuation	Valuation of commodities not traded in markets, e.g. clean air, landscapes and wildlife. The valuation is based upon the responses of individuals to questions about what their actions would be if a particular hypothetical situation were to occur. When the average of responses has been calculated, with weighting if necessary, the valuation of a public good is ascertained.**
Information sheet – Assessing Costs and Benefits	Cost-benefit analysis	The evaluation of an investment project with a long-perspective from the viewpoint of the economy as a whole by comparing the effects of undertaking the project with not doing so.**
Information sheet – Cost-effectiveness analysis	Cost-effectiveness analysis	An analysis of the costs of alternative programmes designed to meet a single objective. The programme which costs least will be the most cost effective.**
Annex III	Cost-effective combination of measures	A combination of measures chosen subject to a cost-effectiveness analysis (see 'cost-effectiveness analysis').
Information sheet – Assessing Costs and Benefits	Damage function	A function of how pollution damage varies with the level of pollution emitted, giving a monetary value for that damage.***
Information sheet – Cost-effectiveness Analysis	Direct cost	A production cost directly attributable to the cost of producing one unit of a particular output.**
Art 2 (32)	Direct discharge to groundwater	Discharge of pollutants into groundwater without percolation throughout the soil or subsoil.*
Information sheet – Estimating Costs (and Benefits)	Discounting	A method used to value at the same date economic flows and stocks which have originated at different dates.**
Information sheet – Estimating Costs (and Benefits)	Discount rate	The rate used for discounting future values to the present. In cost-benefit analysis, there is a distinction between a private and a social rate of discount. A private rate of discount reflects the time preference of private consumers; a social rate is based on the government's view, which can be more long-sighted as it attempts, in most cases, to take into account the welfare of future generations.**
Art 4 (3, 5 & 7)	Disproportionate costs	See information sheet <i>Disproportionate Costs</i>
Art 4 (5)	Disproportionately expensive	See information sheet <i>Disproportionate Costs</i>
Art 2 (21)	Ecological status	An expression of the quality of the structure and functioning of aquatic ecosystems associated with surface waters, classified in accordance with Annex V.**
Art 5 (1)	Economic analysis	See Annex III of the Directive
Information sheet – Estimating Costs (and Benefits)	Economic costs	See 'opportunity costs'***
Art 2 (41)	Emission controls	Controls requiring a specific emission limitation, for instance an emission limit value, or otherwise specifying limits or conditions on the effects, nature or other characteristics of an emission or operating conditions which affect emissions. Use of the term 'emission control, in the Directive in respect of the provision of any other Directive shall not be held as reinterpreting those provisions in any respect.*
Art 2 (40)	Emission limit values	The mass, expressed in terms of certain specific parameters, concentration and/or level of an emission, which may not be exceeded during any one or more periods of time. Emission limit values may also be laid down for certain groups, families or categories of substances, in particular for those identified under Article 16.*
Information sheet – Estimating Costs (and Benefits)	Environmental costs	Represent the costs of damage that water uses impose on the environment and ecosystems and those who use the environment (e.g. a reduction in the ecological quality of aquatic ecosystems or the salinisation and degradation of productive soils).
Art 2 (34)	Environmental objectives	The objectives set out in Article 4.*

Source	Term	Definition
Art. 2 (35)	Environmental quality standard	The concentration of a particular pollutant or group of pollutants in water, sediment or biota which should not be exceeded in order to protect human health and the environment.*
Section 2	Explicit economic function	Refers to the economic components that are specifically outlined in Annex III of the Directive.
Information sheet – Estimating Costs (and Benefits)	External cost	An external cost exists when the following two conditions prevail 1. An activity by one agent causes a loss of welfare to another agent; and 2. The loss of welfare is uncompensated.***
Information sheet – Cost Recovery	Financial costs of water services	Include the costs of providing and administering these services. They include all operation and maintenance costs, and capital costs (principal and interest payment), and return on equity where appropriate).
Art. 2 (23)	Good ecological potential	The status of a heavily modified or an artificial body of water, so classified in accordance with the relevant provisions of Annex V.*
Art. 2 (22)	Good ecological status	The status of a body of surface water, so classified in accordance with Annex V.*
Art. 2 (25)	Good groundwater chemical status	The chemical status of a body of groundwater, which meets all the conditions set out in Table 2.3.2 of Annex V.*
Art. 2 (28)	Good quantitative status	The status defined in Table 2.1.2 of Annex V.*
Art. 2 (18)	Good surface water status	The status achieved by a surface water body when both its ecological status and its chemical status are at least 'good'.*
Art. 2 (24)	Good surface water chemical status	The chemical status required to meet the environmental objectives for surface waters established in Article 4(1)(a), that is the chemical status achieved by a body of surface water in which concentrations of pollutants do not exceed the environmental quality standards established in #Annex IX and under Article 16(7), and under other relevant Community legislation setting environmental quality standards at Community level.*
Art. 2 (2)	Groundwater	All water which is below the surface of the ground in the saturation zone and in direct contact with the ground or subsoil.*
Art. 2 (19)	Groundwater status	2 definitions are given in the combined CIS glossary. The general expression of the status of a body of groundwater, determined by the poorer of its quantitative status and its chemical status.*
Art.2 (29)	Hazardous substances	Substances or groups of substances that are toxic, persistent and liable to bioaccumulate, and other substances or groups of substances which give rise to an equivalent level of concern.*
Art. 2 (9)	Heavily modified water body	A body of surface water which as a result of physical alterations by human activity is substantially changed in character, as designated by the Member State in accordance with the provisions of Annex II.*
Information sheet – Scale issues	Homogenous areas	Geographical areas that: ➢ Present homogeneous socio-economic characteristics today (a given economic sector or sub-sector localised in one geographical area of the river basin); and ➢ Are likely to react in a homogenous manner to measures or interventions.
Section 2	Implicit economic functions	Refers to references made to economic issues in other parts of the Directive text that will also require some economic analysis but which have not been mentioned nor made explicit in Annex III.
Information sheet – Estimating Costs (and Benefits)	Indirect cost	Overhead and other costs not directly attributable to the cost of producing one unit of output; a fixed cost.**

Source	Term	Definition
Art. 2 (3)	Inland water	All standing or flowing water on the surface of the land, and all groundwater on the landward side of the baseline from which the breadth of territorial waters is measured. *
Art. 2 (5)	Lake	A body of standing inland surface water**
Information sheet – Estimating Costs (and Benefits)	Maintenance costs	Costs for maintaining existing (or new) assets in good functioning order till the end of their useful life.
Information sheet – ‘Disproportionate Costs’ and ‘Analysis of derogation for new modifications/ activities based on Article 4.7’ (Annex D2a of this Guidance Document)	New modifications	All direct modifications to the physical characteristics of a surface or groundwater body, or alterations to the level of bodies of groundwater (e.g. straightening a river reach and alterations to the level of groundwater bodies). It does not deal with the chemical and ecological dimensions of good water status. *
Analysis of derogation for new modifications/ activities based on Article 4.7 (Annex D2a of this Guidance Document)	New sustainable development activities	New <i>human development activities</i> are activities that relate to changes from high to good status in surface water. It includes all ecological, qualitative and quantitative elements in the definition of the water status. The focus is on the use that leads to the change in the water status. <i>Sustainable new human development activities</i> are activities described above that considers and integrates social, economic and environmental impacts with a temporal dimension (e.g. future generations) and potentially, a global dimension. See also Annex D.2 of this Guidance Document.
Information sheet – Estimating Costs (and Benefits)	Operating costs	All costs incurred to keep an environmental facility running (e.g. material and staff costs).
Information sheet – Estimating Costs (and Benefits)	Opportunity costs	The value of the alternative foregone by choosing a particular activity.**
Art. 2 (31)	Pollutant	Any substance liable to cause pollution, in particular those listed in Annex VIII. *
Art. 2 (33)	Pollution	The direct or indirect introduction, as a result of human activity, of substances or heat into the air, water or land which may be harmful to human health or the quality of aquatic ecosystems or terrestrial ecosystems directly depending on aquatic ecosystems, which result in damage to material property, or which impair or interfere with amenities and other legitimate uses of the environment. *
	Price elasticity of demand	The responsiveness of quantity demanded of a good or service to a change in its price or in a consumer's income.**
Art. 2 (30)	Priority substances	Substances identified in accordance with Article 16 (2) and listed in Annex X. Among these substances there are ‘priority hazardous substances’ which means substances identified in accordance with Article 16 (3) and (6) for which measures have to be taken in accordance with Article 16(1) and 16(8). *
Art. 2 (26)	Quantitative status	An expression of the degree to which a body of groundwater is affected by direct and indirect abstractions. *
Art. 6 (2)	Register of protected areas	Shall include all bodies of water identified under Article 7 (1) and all protected areas covered by Annex IV. *
		The definition in the combined CIS glossary is longer.

Source	Term	Definition
Information sheet – Estimating Costs (and Benefits)	Resource costs	Represents the costs of foregone opportunities which other uses suffer due to the depletion of the resource beyond its natural rate of recharge or recovery (e.g. linked to the over-abstraction of groundwater).
Art. 2 (4)	River	Body of inland water flowing for the most part on the surface of the land but which may flow underground for part of its course.*
Art. 2 (13)	River basin	The area of land from which all surface run-off flows through a sequence of streams, rivers and, possibly, lakes into the sea at a single river mouth, estuary or delta.*
Art. 13 (4)	River basin management plan	There are 2 definitions in the combined CIS glossary Shall include the information detailed in Annex VII*
Art. 2 (14)	Sub-basin	The definition in the combined CIS glossary is longer The area of land from which all surface run-off flows through a series of streams, rivers and, possibly, lakes to a particular point in a water course (normally a lake or a river confluence).*
Preamble (15)	Supply of water	There are 2 definitions in the combined CIS glossary. A service of general interest as defined in the Commission communication on services of general interest in Europe.
Art. 2 (1)	Surface water	Inland waters, except groundwater; transitional waters and coastal waters, except in respect of chemical status for which it shall also include territorial waters.* There are 2 definitions in the combined CIS glossary.
Art. 2 (17)	Surface water status	The general expression of the status of a body of surface water, determined by the poorer of its ecological status and its chemical status.* The definition in the combined CIS glossary is slightly shorter.
Information sheet – Disproportionate Cost	Time derogation	A temporary extension of deadlines to achieve the environmental objectives set out in Article 4 of the Directive.
Information sheet – Estimating Costs (and Benefits)	Unit cost	The cost of producing one unit of a product.**
Water Uses and Services (Annex B3 of this Guidance Document)	Utility	The satisfaction derived from an activity, particularly consumption.**
Water Uses and Services (Annex B3 of this Guidance Document)	Water services	All services which provide, for households, public institutions or any economic activity: ➢ Abstraction, impoundment, storage, treatment and distribution of surface water or groundwater; ➢ Wastewater collection and treatment facilities which subsequently discharge into surface water.*
Water Uses and Services (Annex B3 of this Guidance Document)	Water uses	See also information sheet Water Uses and Services Water services together with any other activity identified under Article 5 and Annex II having significant impact on the status of water.* See also information sheet Water Uses and Services

Sources:

* Water Framework Directive (2000), Article 2 'Definitions'.

** Donald Rutherford (1995), 'Routledge Dictionary of Economics', Routledge.

*** David W. Pearce and R. Kerry Turner (1990), 'Economics of Natural Resources and the Environment', Harvester Wheatsheaf.

ANNEX B3 Water Uses and Water Services

Directive references: [Article 1](#), [Article 2](#) (paragraphs 38 & 39), [Article 5](#) and [Article 9](#)

This Information Sheet helps you understand the definition of water services and water uses and how these categories are dealt with in the Directive.

What is the difference between water services and water uses?

A key objective of the Directive is to promote sustainable water use, based on a long-term protection of available water resources (Article 1). The Directive distinguishes human activities into ‘water services’ and ‘water uses’. Those terms are defined in [Article 2](#) of the Directive (see [Box B3.1](#)) and are represented graphically in [Figure B3.1](#). Water services are specifically referred to in the context of Article 9 and cost-recovery.

Box B3.1 – Water Uses and Services as Defined in Article 2

38) ‘Water services’ means all services, which provide, for households, public institutions or any economic activity:

- (a) Abstraction, impoundment, storage, treatment and distribution of surface water or groundwater,
- (b) Wastewater collection and treatment facilities, which subsequently discharge into surface water.

39) ‘Water use’ means water services together with any other activity identified under Article 5 and Annex II having a significant impact on the status of water. This concept applies for the purposes of Article 1 and of the economic analysis carried out according to Article 5 and Annex II, point (b).

Overall, a water service represents an intermediary between the natural environment and the water use itself. The main purpose of the water service is to ensure that:

- Key characteristics of natural waters are modified (i.e. the service offered is this modification) so as to ensure it fits with the requirements of well-identified users (e.g. provision of drinking water); or
- Key characteristics of water ‘discharged’ by users are modified (i.e. the service offered is also this modification, e.g. waste water treatment) so that it can go back to the natural environment without damaging it.

Overall, a water service *per se* does not consume water nor produce pollution, although it can directly lead to morphological changes to the water ecosystem. Characteristics of waters that are modified through a water service include:

- Its **spatial distribution**, e.g. a water supply network for ensuring that water is reallocated spatially to every individual user;
- Its **temporal distribution/flows**, e.g. dams;
- Its **height**, e.g. weirs and dams;
- Its **chemical composition**, e.g. treatment of water, and wastewater;
- Its **temperature**, e.g. temperature impact on water.

Figure B3.1 – Water Uses and Services

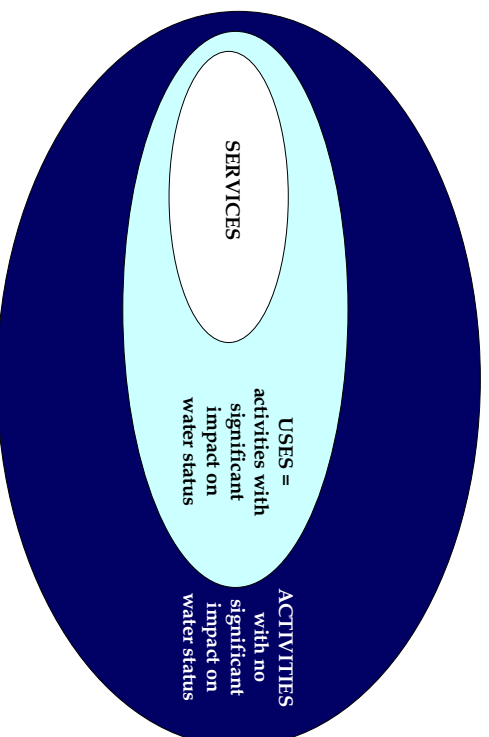

Key Points to Remember:

- **Water Services** include **all services** (public or private) of abstraction, impoundment, storage, treatment and distribution of surface water or groundwater, along with wastewater collection and treatment facilities. Member States shall account for the recovery of the costs of water services according to [Article 9](#);
- **Water Uses** are all activities that have a significant impact on water status, according to the analysis of pressures and impacts developed in accordance to [Article 5 and its Annex II](#). Economic analysis must be performed for all water uses ([Article 5 and Annex III](#)). Also, Member States shall ensure an adequate contribution of the different water uses, disaggregated into at least industry, households and agriculture, to the recovery of the costs of water services ([Article 9](#));
- Some **activities** with no significant impact on water status are neither water services nor water uses. Clearly, this distinction can not be made systematic as it is based on the analysis undertaken in accordance to [Article 5 and Annex II](#), e.g. in some cases, fishing will have no impact on water status, but over-fishing has a significant impact on the ecology of a river and water status.

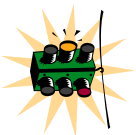

Look out! Read Article 9 carefully.

Be careful when you read Article 9. Overall, this article states that Member States must ensure by 2010

- That water pricing policies provide adequate incentive for users to use water resource efficiently;
- An adequate contribution of the different water uses to the recovery of the costs of water services.

In complying with this obligation, Member States may take account of the social, environmental and economic effects of the recovery.

The first sentence introduces the principle of cost recovery for **water services**. Later, it specifies that Member States shall ensure an adequate contribution of the different **water uses** to the recovery of the costs of **water services**.... Thus, Article 9 combines both water services and water uses. For example, diffuse pollution to surface water or groundwater is not a water service as defined in Article 2. However, if it has a significant impact on the status of water, it is a water use. The water user will then be asked to contribute in an adequate manner to the costs of water services they have caused (e.g. costs of water treatment), based on the economic analysis undertaken according to Annex III and in accordance with the polluter pays principle.

More work lies ahead for the definition of Water Uses

By contrast to the approach taken for water services, the Directive does not specify a list of water uses to be considered. Basically, only the activities that cause significant impacts on water bodies and therefore pose a risk to achieving good status are covered by the definition of water uses. General experience shows that navigation, hydropower generation, domestic, agriculture and industrial activities are important water uses which may cause significant impacts and therefore have to be taken in consideration.

Thus, more work is needed...

- To determine a list of main water uses based on the assessment of significant human impact on water bodies (**Article 5 and Annex II**) before 2004. This is the same deadline as for the economic analysis of water uses required for the overall characterisation of river basins.

This work will be developed in the context of the review of the impact of human activity on the status of surface waters and on groundwater according to Article 5 and Annex II (see [WFD CIS Guidance Document No. 3](#) on the assessment of 'Impacts and Pressures').

Recommendations for a practical approach to assessing cost-recovery

The proposed approach is based on the application of key principles for improving decision making and ultimately water status, i.e. **transparency** and **effectiveness**, and on pragmatism and best use of available resources for targeting the analysis to aid decision making where it is most required, i.e. **proportionality**.

For the purpose of reporting and cost-recovery assessment, the following elements should be considered.

1. **Proportionality** – cost recovery is assessed (i) when water services have a significant impact on water status, and (ii) when water uses have a significant impact on water status resulting in services developed for other water users for mitigating/reducing the observed negative damage. Thus, the cost-recovery assessment for 2004 should closely link to the analysis of pressures and impacts that needs to be undertaken by the same deadline.
2. **Effectiveness** – cost-recovery is assessed when cost-recovery and pricing is seen as effective for changing behaviour and are key elements in decision-making.
3. **Transparency** - for the areas or water bodies where water services have an impact on water status, should then systematically identified and the assessment of cost-recovery and pricing is performed. This ensures **transparency** as required by the [Water Framework Directive](#). It also provides the basis for assessing the integration between water policy and other sector policies. To achieve maximum transparency, to ensure equitable and effective treatment *vis-à-vis* the internalisation of environmental and resource costs, and to preserve competition between economic sectors, water services should, where necessary, include both services provided by third parties and self services.

In the short term, for the first characterisation of the river basin district (Article 5):

- As little may be known on the effectiveness of cost-recovery and pricing for achieving the environmental objectives of the Directive, a more systematic cost-recovery assessment of all services should be performed as sound basis for follow-up effectiveness analyses as support to targeted policy intervention;
- Mainly available information will be used. This first identification will lead to the identification of missing data required for assessing cost-recovery coherently in accordance with the proportionality and effectiveness principles mentioned above.

In the longer term, for the river basin management plans, water services to be considered for assessing cost-recovery will build on the identification of water bodies at risk of failing good water status, along with input from the public consultation on the overview on significant water management issues in the river basin.

Whatever the outcome of the cost-recovery assessment, and as specified in Article 9.1, 9.3 and 9.4 of the Directive, it will not prevent Member States deciding on the level of cost recovery of the water services being identified, and on the contribution of water uses to the costs of water services, as long as it is duly reported on in the river basin management plans.

Annex C - Support to Implementation



ANNEX C1 Illustrative Terms of Reference for a Virtual Scoping Study on Cost-effectiveness Analysis

Aims and objectives

The aim of the study is to scope out how the cost-effectiveness analysis of measures to achieve good water status and related consultation could be carried out so as to aid decision-making on these measures and identify and investigate any issues and problems regarding such economic analysis. The scoping deals with both economic and technical issues and expertise as investigated in the cost-effectiveness analysis.

Issues

The specific issues to be examined include:

- Characterise and differentiate the various stretches of water bodies in the selected basin so as to identify bodies of water for which objectives must be set and measures identified and appraised;
- Characterise the various possible measures to achieve good water status in terms of the level (e.g. national or local) at which decisions have to be taken on them and the level at which these measures have to be implemented;
- Characterise the diverse parties affected positively or negatively by the impacts of these various possible measures to achieve good quality status, so as to help inform (in subsequent research) how their views could be input to decision-makers;
- How best to use the available information given by existing scientific, risk assessment and economic appraisal systems on the environmental, economic or social impacts of the possible measures, so as to aid decision-making on them. What are the key gaps in technical expertise and information that need to be addressed to undertake cost-effectiveness analysis?
- Identify outstanding staff resourcing and capability issues. For example, are there sufficient numbers of trained staff at regional level and centrally to co-ordinate data collection and economic analysis?
- Identify outstanding specific research issues that need to be addressed in subsequent studies.

Specific Tasks to be carried out

1. Characterise and differentiate the various stretches of water bodies in the selected basin so as to identify the appraisals needed for particular stretches of water for which objectives must be set and measures identified. These could form appropriate separate building block elements of the appraisal (and subsequent monitoring) of measures in the river basin management plans (RBMPs). This might characterise the main different types of water bodies in the basin in respect of, for example:
 - Their different water quality states and the extent to which individual water bodies now fail to achieve good status and will fail to achieve good status by 2015 and 2021;
 - The pressures on water quality now and in the future;

- The different types of options to achieve good status;
- The scale of costs and complexity involved in these measures (and hence the extent of the appraisals (of varying degrees of complexity/depth) that will be needed.

The study will need to extrapolate the findings for the selected basin to other river basins to give a qualitative and approximate assessment of the various depths of economic analysis that would be needed for all river basins in the country.

2. The consultants should devise a simple schematic way of presenting information from the appraisal of individual RBMPs in a way that can be aggregated to aid decision-making at the national level.
3. Characterise the various possible measures to achieve good water status in terms of the level (e.g. national or local) at which decisions have to be taken on them and the level at which these measures have to be implemented.
4. Characterise the parties affected positively or negatively by the environmental, economic or social impacts of the options, especially who benefits and who pays for the costs of the options? In particular specify whether they live within the basin. Investigate how this geographical characterisation of the parties affected could relate to the level at which the possible measures are decided upon and implemented (see above – state where above).
5. Identify what information is needed regarding consultation for the effective implementation of the WFD under Article 14. This should take account of the complex mix of local and national decisions and parties affected by them - see above—state where above - and the need for the consultation to input views rather than determine the decisions (especially at national level).
6. Review the availability of scientific, risk assessment and economic information on the environmental, economic or social impacts of the possible measures and options and show how these could best be used in the cost-effectiveness analysis and to present information on the impacts of options for the consultation. Show how to present clearly the findings and their assumptions and limitations? Identify what additional information, analysis and appraisal processes are needed and how could these best be provided?
7. Show how to present information on measures and combinations of measures to show costs, effectiveness and other factors (e.g. benefits) where appropriate and relevant.
8. Identify what information (in what form) is needed on the costs and economic impacts of the various types of measures (see (3) above) covering the different sectors (water industry, non-water industry, agriculture and other). Review the availability of this information.
9. Indicate how much time and resources would be available to carry out the cost-effectiveness analysis of measures in the selected river basin? Estimate how much time and resource would be required to carry out a similar analysis in various types of river basins (e.g. with different sizes, different pressures and impacts, different availability of information and research results). Identify or seek means of reconciling the likely imbalance between needs and available resources (e.g. streamline the cost-effectiveness analysis process while maintaining its key elements).
10. Identify specific research subjects and pilot RBMP studies that will then be needed to research in depth and clarify particular outstanding issues and problems regarding the practical application of the various elements of the cost-effectiveness analysis.

Outputs from the Study

The intended outputs from the study include:

- Show what information (in what form) is needed to inform decision-making (at which level and for which decisions) on the various types of options;
- Show how the various elements of the cost-effectiveness analysis could best generate this information and how this information could fit together well in practice;
- Identify key information gaps and specific research needs and priorities, especially regarding the development and application of economic appraisal and analysis tools and techniques. This would then form the basis and terms of reference for specific follow up work (e.g. to improve specific tailored economic appraisal techniques).

Study Form

This is essentially a scoping and ground clearing study anchored in a specific basin.

It will entail consultants reviewing the available material (e.g. on water quality states and reasons for failure, available economic information, reports on existing consultation procedures, planning documents with forecasts for key economic sectors/water users, etc).

They would then seek out and analyse the views and knowledge of experts (e.g. from government departments and key stakeholders) on **how** they could carry out **hypothetically (or virtually)**, in a specific basin, a cost-effectiveness analysis of the measures for developing the RBMPs.

This virtual study will involve no original research and the consultants should not get bogged down in any detailed investigations. Thus, where data are not currently available, the consultants should use assumed illustrative dummy data and plausible information, that might be generated by the available sources and appraisal processes, to give a virtual illustration of how the cost-effectiveness analysis could be applied in practice – i.e. use assumptions and judgement to report the type of outputs from each element, rather than do any actual data collection as such.

The consultants would interview (probably by telephone) the appropriate experts and prepare a review and issues paper. They will organise a 2-day brainstorming workshop with key experts (mostly from relevant Government departments and devolved administrations, and also from key stakeholders) to work through and thrash out the issues concerned with carrying out the cost-effectiveness analysis.

There will be close links between this study and other scoping studies and research that the government departments are carrying out in the context of the implementation of the [Water Framework Directive](#). For example, case studies on Heavily Modified Water Bodies or studies on scientific aspects, such as specification of water quality objectives and monitoring and characterisation of river basins.

The preliminary results and draft report will be discussed in a 2 day workshop with experts from government and key stakeholders. The main objectives of the workshop will be the discussion and evaluation of the preliminary results of the scoping study, the assessment of the relevance of the results to other river basins in the country, and a first discussion with stakeholders on the economic analysis carried out and its integration into the decision making process for developing RBMPs.

Expertise Required

The successful contractors' team will have to have the following expertise:

- Project management and managing a team of diverse experts so as to pull together their views;
- Economic appraisal and presentation of economic-related information for different audiences;
- Appraisal of the control measures covering the various sectors (households, industry, agriculture, etc.);
- Stakeholder consultation;
- Experts knowledgeable about scientific and risk assessment work relevant to the appraisals for the WFD and how this could effectively input into the cost-effectiveness analysis and consultation processes in this study;
- Organising and animating workshops with diversity of participants from government departments and key stakeholders.

The study period is 6 months. Experts' input to the study is estimated at 6 full man-months.

ANNEX C2 Stakeholder Analysis: Methodology and Key Issues

Introduction

When embarking on an interactive process it is of the utmost importance to consider who will be participating in the process. To get an overview of all the relevant stakeholders (or actors) in the field of interest, a so-called “stakeholder-analysis” can be performed. This analysis reduces the risk of forgetting an important actor and will give an idea about the different angles from which the subject can be viewed. The stakeholder-analysis itself is a relatively simple and a methodological exercise, and a possible methodology is presented in this Annex along with an illustration. However, it is left to the reader to assess how this can be adapted to her/his own situation and made relevant to the economic analysis process.

Background

A stakeholder can be any *relevant* person, group or organisation with an interest in the issue, either because he is going to be affected by the subject (victim, gainer) or because he has influence, knowledge or experience with the subject. The analysis will bring transparency in identifying what stakeholders already exist and which interests they represent. Types of stakeholders are: government, local authorities, non-governmental institutions, political organisations, research institutes, industries, agriculture, households or other businesses. A stakeholder-analysis is usually performed starting from the contents of a project using the “who?” question (for example: we want to build a house, who knows how to build it?). Be aware that the problem definition must be clear from the beginning and that the problem shall be viewed from as many different angles as possible.

Besides analysing the stakeholders it can be useful to map the environment of a project to identify external influences. The map could tell something about the interests, motives and relationships of the actors identified, the field of force they operate in, and risks. For example: which stakeholders have a positive or negative influence on the project, who has power, who has the biggest monetary interest? Similar mapping can be done for *factors* influencing the process, often expressed as threats (e.g. weather, financial or human capacities).

Generally, a process consists of several stages (as illustrated in Figure C2.1). For every single stage, it should be reviewed which stakeholders are relevant to involve in the process and if the stakeholders have the same “rights”. The role and involvement of the stakeholder can differ from stage to stage, and the stakeholder-analysis will make this more transparent.

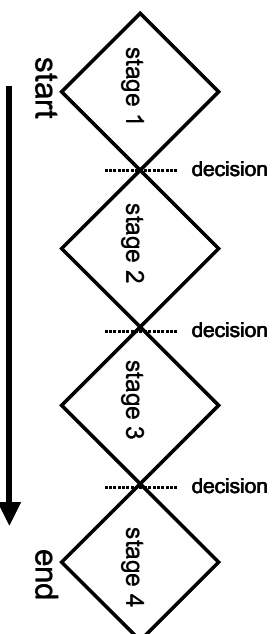

Figure C2.1: A process represented in diagram form

During the stakeholder-analysis the degree of involvement of every stakeholder (per stage) can be labelled as either (see Figure C2.2):

- *co-operating*: the stakeholder that will actually participate in and contribute actively to the process;
- *co-thinking*: the stakeholder of which you want input with respect to content, it is a source of knowledge like experts;
- *co-knowing*: the stakeholder which does not play an active role in the process but should be informed of its progress.

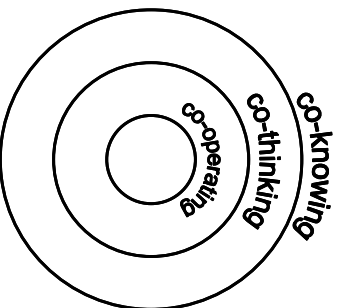

Figure C2.2: Target scheme to identify degree of involvement of stakeholder

If desired the identification approach can be refined by identifying the type of actor (see Figure C2.3):

- decision maker: stakeholders which decide about the project;
- user: stakeholders which use the result or are affected by it;
- implementer/executive: the stakeholders that have to implement the results or new policy;
- expert/supplier: stakeholders which put information, expertise or means at the disposal of the project.

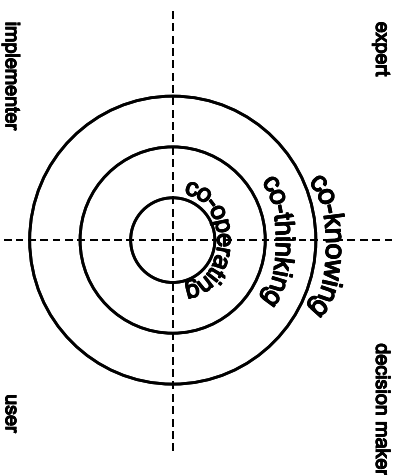

Figure C2.3: Refined target scheme to identify degree of involvement and type of stakeholder

Important! If the identified stakeholders are going to participate (actively or passively) in the project it is important to give feed-back to the stakeholder and specify clearly their role in order to avoid disappointments: management of expectations.

Stakeholder analysis: a simple methodology

Making the stakeholder analysis operational implies going through a series of steps of questioning and interaction. Although it needs to be adapted and refined to every situation, a simple methodology and series of steps is proposed below.

- Step 1 - Define the stage of the process that will be subject to a stakeholder analysis. Putting the subject in question-form makes it usually more accessible and facilitate the identification of key issues/stages. It appears rather wise to invite stakeholders (of which it is obvious that they are involved) to take part in a brainstorming session;
- Step 2 - A group, a maximum of 10 persons (the project team) including a chairman, performs a brainstorming session in which as many stakeholders and perspectives or angles linked to the selected stages are mentioned.
 - Keep it rather general, name groups or organisations, not yet concrete names or people;
 - Every suggestion is written down without judgement.
- Step 3 - Check if the main perspectives/angles can be split up into sub-units/organised in types;
- Step 4 – Allocate to the stakeholders identified a concrete name (and address/contact information);
- Step 5 - Check the result:
 - Did we check all the stages of the process?
 - Do we have the ones that benefit and the victims?
 - Is the own project organisation included?
 - Did we identify the people behind umbrella organisations?
- Step 6 - Once the stakeholders are identified, the long list can be ordered by identifying the degree of involvement of each actor in each stage:
 - Write down every actor on a Post-it notepaper;
 - Draw up the “target”-scheme with circles on a flip-over chart;
 - Be clear about the stage in the process that is effectively analysed.
- Step 7 - Put the notepapers in the right place in the “target”⁹ (Figure C2.2 and if refinement is desired this can be repeated for Figure C2.3);
- Step 8 - Check if there are no big gaps;
- Step 9 - Use the result! e.g. for a communication plan to notify concerned stakeholders. Be very clear with each stakeholder about his expected role and involvement in the process (management of expectations);
- Step 10 - The brainstorming session can be continued to identify relationships between stakeholders, their interests and motives and factors that influence the process.

⁹ Keep in mind that the degree of influence of the stakeholders is a factor to be considered. It might be useful more closely to involve “big” actors with much influence to ensure commitment and a supporting basis.

Illustration of the stakeholder-analysis

A small case is presented for the illustration of the methodology. The subject of the case is the pollution at the downstream part of the River Scheldt. The municipalities along the river recognise the problem and want to improve the water quality, they are initiating this case. The process is described in Figure C2.4:

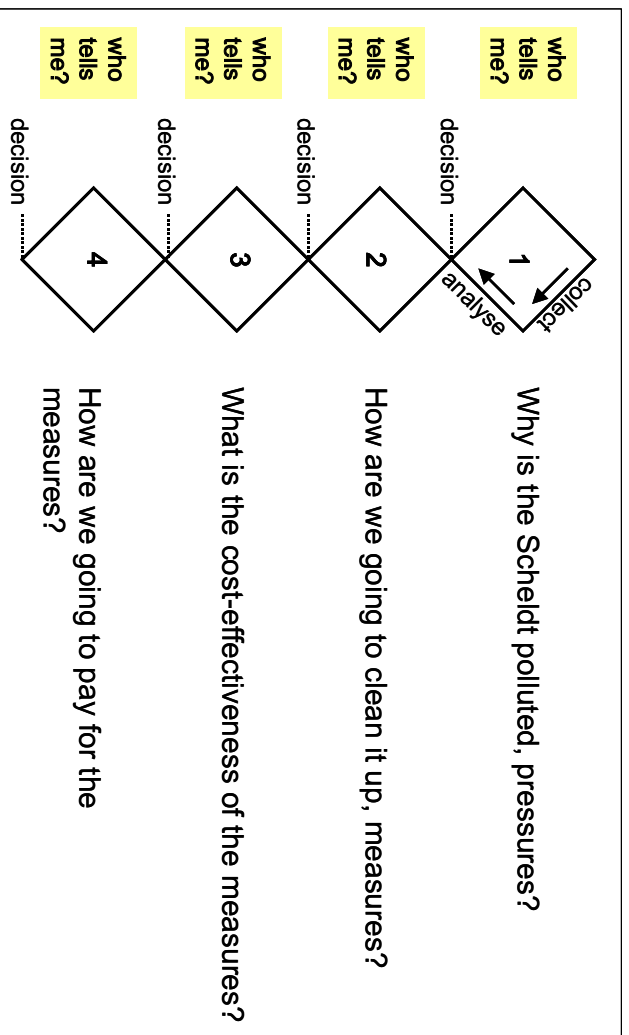

Figure C2.4: Different stages of a process concerning the pollution of the River Scheldt

Analogous to the presented methodology in the former sub-section, the possible results are presented below for the different steps of the stakeholder analysis and for the stage 1 of the process (i.e. why is the Scheldt polluted, pressures?).

- **Step 1** - Information is wanted about the pollution in the Scheldt, e.g. “Why is the Scheldt polluted?”, who tells me that it is polluted?
- **Step 2** - The proposed project team will include the municipalities and they have decided to invite also representatives of the harbour of Antwerp and Vlissingen. As many different angles as possible are viewed during a brainstorming session. The output of this session is a (finite) list of stakeholders involved:

IGPS (Scheldt commission)	People in the neighbourhood
Agriculture	Harbours
Recreation	Municipalities
Dredging companies	Shipping traffic
Fisherman	Industries
Government	WWTP

- **Step 3** – More detailed discussions show that the type “Industries” can be split up into:
 - Industries with emission to the air (deposit);
 - Industries with discharge to the water.
- **Step 4** - The list is defined more precisely:

ICPS (Scheldt Commission)	People in the neighbourhood
Agriculture: - farmer A, B, C; - poultry farm D; - pig farm E, F.	Harbours: - Antwerp (B); - Ghent (B); - Terneuzen (NL); - Vlissingen (NL).
Recreation: - anglers; - canoeists; - cyclists.	Municipalities Antwerp, Ghent, Terneuzen, Vlissingen.
Dredging companies: - company X; - company Y.	Shipping traffic: EU umbrella organisation for shipping traffic.
Fisheries	Industries: - emissions to air: industry G; - discharge to water: industry H.
Government Belgium (Flandres, Wallonia, Brussels) The Netherlands	WWTP Antwerp, Ghent, Vlissingen, Terneuzen.

For all stakeholders the contact person/competent authority should be identified and the address/contact information identified.

- Step 5** - Checking the result shows that it is unclear which shipping companies are represented by the “European umbrella organisation for shipping traffic”, as only shipping companies operating in the Scheldt area are seen as relevant. This will need further checks by the project team. It is also noticed that environmental NGO’s are missing from the list of stakeholders identified so far, and the union for the “Protection of the Scheldt landscape” is added to this list.
- Step 6 & 7** - The degree of involvement of the stakeholders is expressed by allocating stakeholders into the target scheme (Figure C2.5). For the first stage of the process (why is the Scheldt polluted, what are pressures?), much information needs to be collected. Thus many stakeholders end up in the second circle (co-thinking) of the target scheme. Some stakeholders are known to have a great socio-economic influence and are asked to co-operate together with the project team (inner circle). The outer border of the figure show the organisations that will be informed about the project.
- Step 8** - Check for gaps in Figure C2.5, refine it.
- Step 9** - The results of the brainstorming session are incorporated into the project plan. Decision is taken that the harbours of Ghent and Terneuzen and Industry H, that are not yet part of the project team, will be approached for co-operation.
- Step 10** - The brainstorming session can be continued to refine the target scheme according to Figure C2.3 and/or to map the environment. Simple questions such as: “What is the interest of Industry H?”; “What is the relationship between Municipality A or Harbour W?” will help in increasing the project teams understanding of the role and stakeholder relationships.

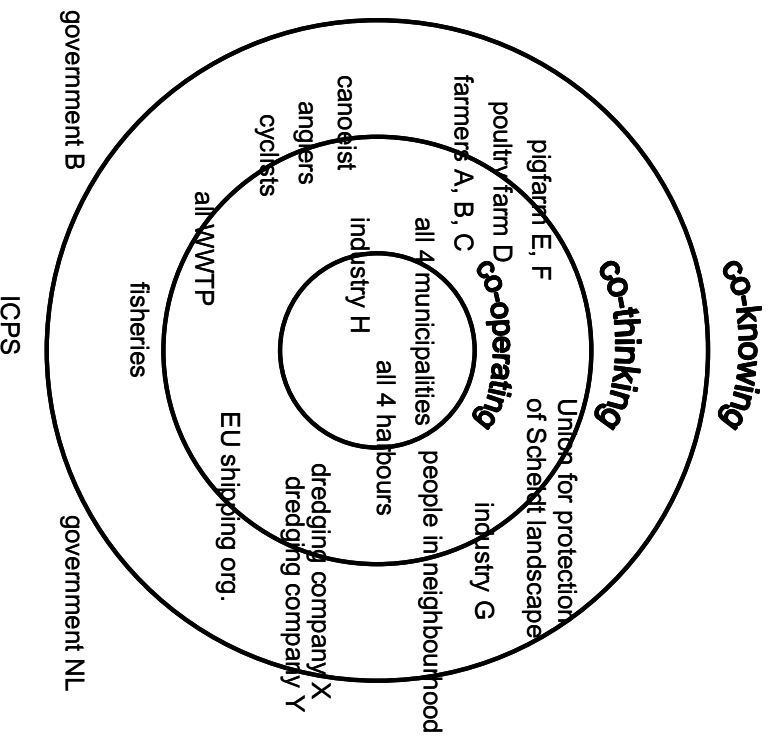

Figure C2.5: Target scheme with stakeholders who can tell about the pollution of the downstream part of the River Scheldt

Annex C2 References

1. ARB toolkit, Gereedschap voor het managen van open beleidsprocessen; Adviesunit Resultaatgericht Beleid, Ministry of Public Works, Transport and Water Management, The Netherlands, 2000.
2. WWF's preliminary comments on Public Participation in the context of the [Water Framework Directive](#) and Integrated River Basin Management; Adam Harrison, Guido Schmidt, Charlie Avis, Rayka Hauser, WWF, June 2001.

ANNEX C3 Possible Reporting Tables

The tables presented below are by no means exhaustive and final. They have been developed as examples to support experts in different countries and river basins in developing their own templates. The tables do not mention the information on water uses, wastewater treatment, pollution emitted, changes in hydromorphology, changes in ecology, etc. that will come from the analysis of pressures and impacts as specified in Annex II of the [Water Framework Directive](#). Clearly, similar tables can be drawn for this biophysical information. Key is to ensure consistency and coherence (e.g. in selecting spatial scale of computation and reporting) between pressures and impacts and the economic analyses.

Source of data	Date	Spatial scale, lowest disaggregation level	Quality of data (good, medium, poor)	Availability of data	Cost	Comments
----------------	------	--	--------------------------------------	----------------------	------	----------

Source of data	Date	Spatial scale, lowest disaggregation level	Quality of data (good, medium, poor)	Availability of data	Cost	Comments
----------------	------	--	--------------------------------------	----------------------	------	----------

Source of data	Date	Spatial scale, lowest disaggregation level	Quality of data (good, medium, poor)	Availability of data	Cost	Comments
----------------	------	--	--------------------------------------	----------------------	------	----------

ario

Source of data	Date	Spatial scale, lowest disaggregation level	Quality of data (good, medium, poor)	Availability of data	Cost	Comments

Source of data	Date	Spatial scale, lowest disaggregation level	Quality of data (good, medium, poor)	Availability of data	Cost	Comments
----------------	------	--	--------------------------------------	----------------------	------	----------

Water service considered)

Source of data	Date	Spatial scale, lowest disaggregation level	Quality of data (good, medium, poor)	Availability of data	Cost	Comments
----------------	------	--	--------------------------------------	----------------------	------	----------

icators

Source of data	Date	Spatial scale, lowest disaggregation level	Quality of data (good, medium, poor)	Availability of data	Cost	Comments
-----------------------	-------------	---	---	-----------------------------	-------------	-----------------

Reporting the economic elements of the characterisation of river basins – example of an executive summary

The format of the executive summary presented below is by no means exhaustive and final. It has been developed as an illustration to support experts in different countries and river basins in developing their own reporting templates and reports. The format and tables do not mention the indicators on water uses, wastewater treatment, pollution emitted, changes in hydromorphology, changes in ecology, etc. that will be computed as a result of the analysis of pressures and impacts as specified in Annex II of the [Water Framework Directive](#). Clearly, similar tables or maps can be drawn for this biophysical information. Key is to ensure consistency and coherence (e.g. in selecting spatial scale of computation and reporting) between reporting on pressures and impacts and the economic analyses.

Example of an executive summary

Key messages with regards to the economics of water uses

- 1.
- 2.
- 3.

Description of the river basin and economic importance of key water uses

Table 1. Economic importance of key water uses for the river basin

Water use	Water consumption	Pollution	Total “production”	Turnover (€)	Employment	Number of beneficiaries
Use 1						
Use 2						
Use 3						
Use 4						
...						

Note: figures can be given in absolute terms and in relative terms (relative to the river basin as a whole or to the economic sector for the country if seen as of national strategic importance)

Map 1. Localisation of key water uses in the river basin

Assessing trends and identifying the baseline scenario

Table 2. Foreseen trends in key water uses in the river basin up to 2015

Water use	Change in beneficiaries	Change in production	Technological change	Overall change in pressure (qualitative)	Comments
Use 1					
Use 2					
Use 3					
Use 4					
...					

Table 3. Foreseen investments and measures targeted to the water sector up to 2015

Main policy	Planned measures	Proposed costs (€)	Likely change in water status	Comments
Policy 1				
Policy 2				
Policy 3				
...				

Assessing cost-recovery

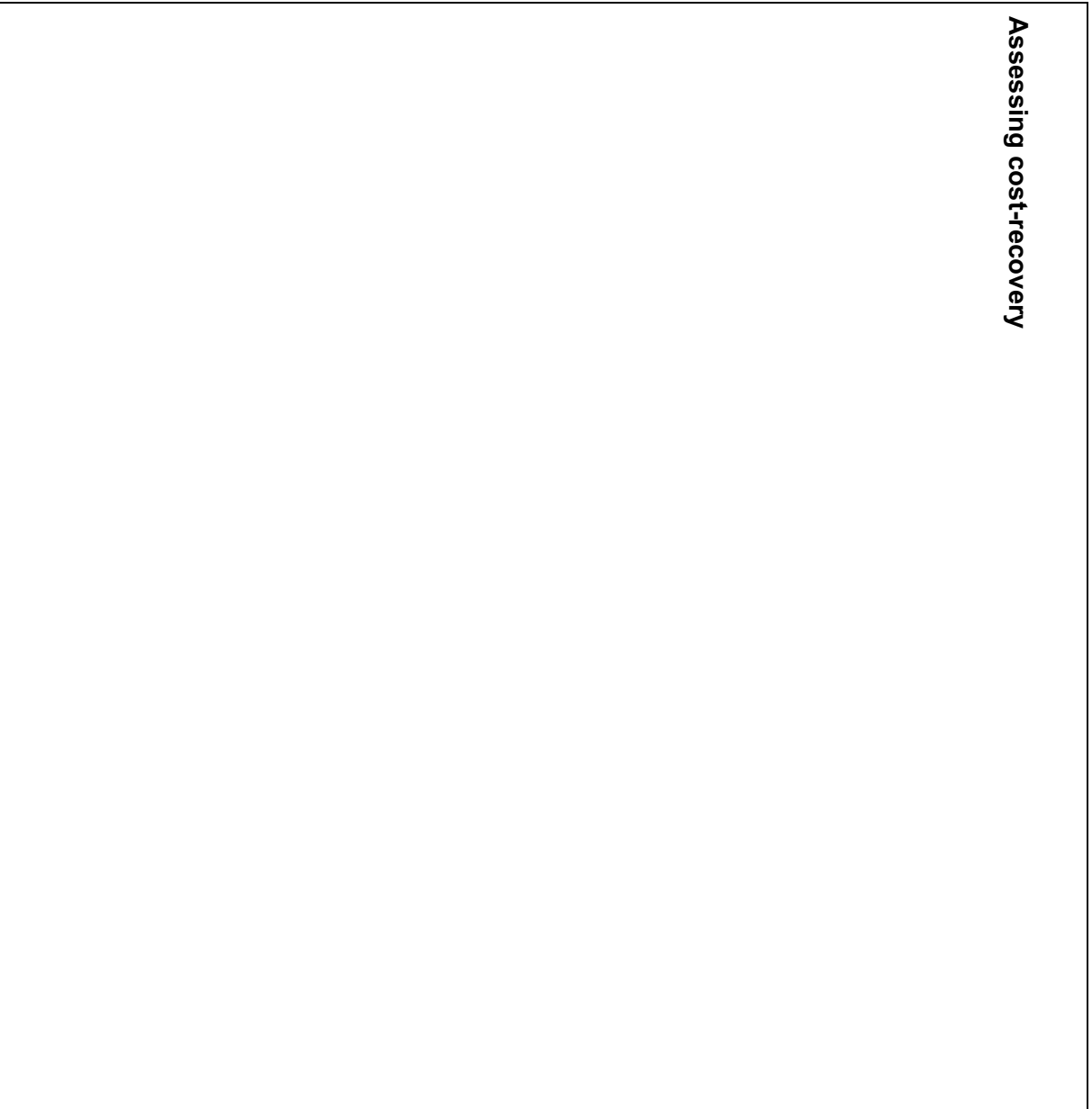

Table 4. Current cost-recovery assessment in the river basin

Water services	Costs and prices	Use 1	Use 2	Use 3
Service 1	Financial costs			
	Tariffs for water services			
	Recovery of financial costs			
	Environmental costs			
	Internalised environmental costs			
	Recovery of environmental costs			
	Overall cost-recovery			
	Financial costs			
	Tariffs for water services			
	Recovery of financial costs			
Service 2	Environmental costs			
	Internalised environmental costs			
	Recovery of environmental costs			
	Overall cost-recovery			
	Financial costs			
	Tariffs for water services			
	Recovery of financial costs			
	Environmental costs			
	Internalised environmental costs			
	Recovery of environmental costs			
Overall cost-recovery				

Proposed activities for improving the information and knowledge base

--

**Annex D – Methodological Tools for Undertaking the Economic
Analysis**

ANNEX D1 Information sheets

INTRODUCTION

This Annex contains a series of information sheets providing methodological Guidance for implementing the 3-step approach presented in the main part of this document. It is structured as follows:

- **Scale issues:** This information sheet helps you understand at which geographical level you should carry out the economic analysis and report the results;
- **Estimating costs (and benefits):** This information sheet helps you understand how to estimate costs and benefits, which are seen as avoided costs;
- **Reporting on cost recovery:** This information sheet helps you understand what and how you should report on the recovery of costs of water services;
- **Baseline scenario:** This information sheet will help you develop one or several alternative baseline scenarios (or “business-as-usual” (BAU) scenarios). It proposes an optional approach to complement the forecasting analysis (to define the BAU scenarios) with prospective analysis;
- **Cost-effectiveness analysis:** This information sheet will help you carry out a Cost-effectiveness Analysis (CEA). The CEA is used for assessing the cost-effectiveness of potential measures for achieving the environmental objectives set out by the Directive and construct a cost-effective Programme of Measures;
- **Pricing as an economic instrument:** This information sheet helps you assess the effectiveness of pricing as a measure to achieve the environmental objectives of the Directive;
- **Disproportionate costs:** This information sheet will help you assess whether the costs of the Programme of Measures are disproportionate and whether derogation from the Directive’s objectives could be justified following an assessment of costs and benefits.

SCALE ISSUES

Directive references: No specific reference in the Directive but many implicit references and key issues for making the economic analysis operational. This sheet underlies the overall (3-step) approach to the analysis.

This information sheet helps you understand at which geographical level you should carry out the economic analysis and report the results.

1. Objective

Scale issues are central to the development of integrated river basin management plans. They are key to the integration between different disciplines and expertise and to the development of activities aimed at informing, consulting and ensuring active participation of stakeholders and collecting information.

For the economic analysis, it is important to understand the level of efforts required in conducting the economic analysis in terms of:

- The type of information to be collected;
- The spatial and temporal scale at which the information needs to be collected (coverage);
- The type and the level of disaggregation of the analysis that should (or can) be performed.

Although mostly mentioned in the context of large river basins, identifying the 'right' scale for the analysis is relevant to all river basins.

2. What spatial scales and levels of disaggregation are mentioned in the Directive?

The Directive mentions a wide range of spatial or aggregation units (see [Table 1](#)). Overall, the Directive promotes the **river basin** as the basic hydrological system for characterising, analysing, defining and implementing programmes of measures. In some cases, however:

- Several river basins can be aggregated into **river basin districts** that are the basis for compliance checking and reporting by Member States. River basin districts combine hydrological and practical/administrative considerations (e.g. combining several small but similar river basins to limit planning and administrative burden). Hydrological considerations may be strengthened if river basins of a given district are inter-connected through water transfers;
- Large river basins can be sub-divided into smaller **sub-basins** to facilitate the process of developing management plans or when different countries share a river basin district that is then disaggregated into national sub-basins.

Table 1 – What does the Directive specify about data collection and analysis?

Building block	When is it a reference?
Hydrological/Ecological	
Water Body	<ul style="list-style-type: none"> ➤ Characterisation of water status (<i>Annex II</i>); ➤ Further characterisation for those bodies at risk of failing environmental objectives (<i>Annex II</i>); ➤ Determination of environmental objectives (based on cost and benefit assessment) if derogation (<i>Article 4</i>); ➤ Justification of deadlines extension (<i>Article 4</i>).
Group of water bodies (grouping based on bio-physical & ecological criteria)	<ul style="list-style-type: none"> ➤ Initial characterisation of River Basins (<i>Annex II</i>); ➤ Possible detailed programmes and management plans for water types (<i>Article 13.5</i>).
Protected Areas	<ul style="list-style-type: none"> ➤ Designation of protected areas (<i>Article 6, Annex IV</i>).
River Basin	<ul style="list-style-type: none"> ➤ Characterising, analysing, defining and implementing programmes of measures; ➤ Carrying out cost-effectiveness analysis (<i>Annex III</i>) for the identification of the programme of measures (<i>Article 11</i>).
River Basin District	<ul style="list-style-type: none"> ➤ Carrying out and reporting economic analysis (<i>Article 5 and Annex III</i>); ➤ Evaluating pricing policies (<i>Article 9 and Annex III</i>).
Sub-basin	<ul style="list-style-type: none"> ➤ Developing management plans (e.g. for national parts of international river basins, see below and <i>Article 13</i>).
Socio-Economic	
Water services	<ul style="list-style-type: none"> ➤ Assessment of cost-recovery for water services (<i>Article 9</i>).
Economic sector	<ul style="list-style-type: none"> ➤ Estimate the contribution to cost recovery by key water uses: household, industry and agriculture (<i>Article 9</i>); ➤ Possible detailed programmes and management plans for economic sectors (<i>Article 13.5</i>).
Water uses	<ul style="list-style-type: none"> ➤ Economic analysis of water uses (<i>Article 5</i>); ➤ Adequate contribution of water uses to the costs of water services (<i>Article 9</i>).
Administrative	
State/Regional	<ul style="list-style-type: none"> ➤ All activities linked to implementation (Member State's responsibility, e.g. reporting obligations); ➤ Plans for national portion of international river basins.
European	<ul style="list-style-type: none"> ➤ Various reporting obligations from the Commission at the EU scale (<i>Article 18</i>); ➤ Cost-benefit assessment of the Directive at the EU scale (Commission's statement added to the Directive's text at the time of adoption).

3. At what scale should the economic analysis of water uses be conducted?

Reporting on the economic analysis of water uses (both the description of the existing situation and the analysis of the trends/baseline in key indicators and variables) has to be made at the river basin district scale (disaggregated into national portions of transboundary river basins whenever required).

However, lower spatial scales may be investigated according to:

- The scale at which **significant pressures and water uses** take place (e.g. a sub-region of the river basin or a specific sub-economic sector);

- The **decision making** scale, e.g. at which scales and for which decisions is the analysis used. For example, if some measures are applied at specific disaggregated scales (e.g. a specific watershed or a given economic sector), providing information on the economic importance of water uses at that scales may be appropriate; and
- The scale required for **information, consultation and participation**. It is important to ensure key indicators are computed at scales that are relevant to consultation and participation. Such scales are likely to be lower (e.g. a watershed or specific economic sector) than the river basin or river basin district.

Illustrations 1 to 3 of this information sheet (see below) provide some lessons on the definition of the adequate scale for analysis from testing and scoping exercises conducted during the preparation of this Guidance.

Illustration 1 – Defining the adequate scale of analysis by combining biophysical and economic information in the Scheldt river basin in Lille (France)

The WFD quantitative objective for groundwater is to balance abstraction and recharge. For the chalk aquifer around Lille, the relevant level of disaggregation for the economic analysis corresponds to a set of groundwater units for which:

- The recharge can be assessed for each individual unit;
- One abstraction is located in only one unit (no abstraction on boundaries);
- Abstractions in one unit have no (or limited) effect on the piezometry in other units.

If all these conditions are met, the physical system can be considered as a pool and economic information can be gathered for abstractions from this pool. With respect to pressures, it is important to consider both abstractions registered by national offices or water agencies and self-service abstractions. The second type of information will be more difficult to collect as it is rarely collected by water service operators or public agencies in charge of monitoring water services.

Source: G. Bouleau & A. Courtecuisse, Testing the WFD Guidance Document on groundwaters in the area of Lille. See Annex E.

Illustration 2 – Identifying coherent areas in the Rhône-Méditerranée-Corse basin (France)

A testing exercise in the Rhône-Méditerranée-Corse river basin in the South of France highlighted that defining the appropriate scale for the economic analysis has to take into account a variety of criteria:

- Economic activities (agriculture, industries, tourism);
- Hydrographic components;
- Social and land uses aspects;
- Availability of different data required.

As a result, the relevant scale for the socio-economic analysis, especially for large and heterogeneous river basins, is somewhere between the water body and the river basin levels. To subdivide the basin into coherent socio-economic areas, it was proposed to gather socio-economic, planning and land use information and adapt it from existing scales of analysis, such as hydrographic or administrative ones, to scales that meet the needs of the [Water Framework Directive](#). One of the main interests of this approach is to integrate land planning and economic considerations into the analysis to facilitate information, consultation and participation of the public and stakeholders.

Source: P. Dupont & O. Corin, Testing a pertinent scale for the economic analysis in the Rhône-Méditerranée-Cors river basin. See Annex E.

Illustration 3 – Matching biophysical and economic information with administrative boundaries in the Vouga River Basin (Portugal)

The monitoring network in the Vouga River Basin in Portugal is not complete today for complying with the requirements of the [Water Framework Directive](#). Thus, although it is possible to identify the existence of water quality problems and associated main pressures, the establishment of a clear link between pressures/discharges and water quality problems is not possible in most cases. The location of main polluting sources is known, but discharges are not fully characterized, and cause-effect relationships cannot be fully established. There is a need for the development and calibration of water quality models allowing for the establishment of such link, in the absence of a comprehensive monitoring network. This link is essential for the economic analysis, particularly for the cost effectiveness analysis of programmes of measures.

Different elements of economic information in Portugal are currently disaggregated into different administrative boundaries. At best, the scale is municipal, and in some cases it is regional (there are five regions in the mainland, which cut across river basins). Since regional and municipal boundaries do not coincide with river basin boundaries, the compatibility of scales is a relevant issue. As it is unlikely that all economic information will become available at a scale smaller than the municipal level, consistent criteria must be developed to partition municipal values between river basins (possibly using available GIS information to pinpoint clusters of users).

Source: P. Mendes. Scoping key elements of the economic analysis in the Vouga River Basin. See Annex E.

4. At which scale should we undertake the cost-effectiveness analysis?

From an economic point of view, and to account for the inter-connection between all water bodies of a given river basin, cost-effectiveness analysis is best performed at the scale of the **river basin**. But to undertake the analysis at lower scales is likely to be more manageable in cases of large numbers of water bodies, pressures and environmental problems within the river basin.

Identifying the scale at which environmental problems take place

The analysis of the pressures and impacts, along with the identification of significant water management issues, shows that specific scales can be attached to various environmental problems:

- Some pressures have an impact throughout the river basin, e.g. controlling flows in an upstream portion of a river basin will impact portions of downstream flows, while putting a dam downstream may stop migration of fish and thus impact the entire river's ecology;
- Some pressures have a local impact, e.g. abstraction into a confined aquifer, or polluted discharge into a river that will then be naturally diluted; and
- Diffuse pressures often need to be accounted for at the river basin scale, as it is the addition of all pressures taking place within the river basin that is to be investigated.

Cost-effectiveness analysis should be performed at the scale at which environmental issues take place to ensure that the costs (especially other direct economic costs) and effectiveness of measures are fully accounted for in the analysis. In many river basins a range of environmental issues attached to different scales are likely be considered.

One pragmatic way to ensure some coherence between these analyses would be:

- **Step 1** - To assess the scale at which environmental issues take place and classify these issues accordingly (from largest to lowest scale). This assessment is directly based on the analysis of pressures and impacts;
 - **Step 2** – To undertake the cost-effectiveness analysis for the environmental issue that takes place at the river basin or largest scale considered, and select measures for solving this issue;
 - **Step 3** – To assess the impact of these measures on other environmental issues, as it is likely that measures will impact on several issues. Identify the remaining environmental issues to be solved;
 - **Step 4** – To undertake the cost-effectiveness analysis for the environmental issue that takes place at the next largest scale;
 - The analysis continues as long as significant environmental issues remain. At the end of the process, add all the costs of the measures targeted to different environmental issues.
- In some cases, cost-effectiveness analyses will be developed simultaneously for different environmental issues. It will be important then to ensure co-ordination and constant feedback between the different analyses undertaken.

Dealing with different sub-basins of the same river basin

For large river basins, sub-river basins may be proposed for undertaking the economic analysis. It is then recommended to adopt a stepped approach that follows the hydrological cycle/structure to ensure separate measures that are cost-effective for each sub-basin are also cost-effective at the river basin scale. A pragmatic approach is given below for a situation where pressures have a downstream impact on (surface) water status:

- **Step 1** – Start the analysis with the most upstream sub-basin. Identify cost-effective measures for this sub-basin along with their total costs and their impact on the status of water bodies;
- **Step 2** – Assess the impact (if any) of these measures on the status of water bodies of the next downstream sub-basin; and
- **Step 3** - If the predicted water status for the downstream sub-basin is below good water status for some/all water bodies, cost effectiveness analysis is then performed at the scale of this downstream sub-basin to identify new measures, their impact, their costs.

The analysis continues then with these steps being systematically applied for all sub-basins while moving down to the most downstream sub-river basin. Clearly, there is a need to ensure the analysis moves regularly between different scales, i.e. the sub-basin, the basin, the country or group of countries, so measures that are relevant to different scales can be adequately considered and analysed (e.g. assessing the potential role of a tax on pollution discharges may require a direct analysis for all river basins of a given country if taxes are driven by national policies), as shown in [Illustration 4](#). One may first investigate measures that apply at large scales to all sub-basins, and then move to measures that apply at lower scales and that can adjust/refine the broader effects of the large-scale measures. It may also be practical to develop separate cost-effectiveness analyses for individual environmental issues.

Illustration 4 – Cidacos (Spain): Investigating river basins and sub-basins

The Cidacos River is 44 km long, and drains a catchment of 500 km². Except for its initial part, the river runs through a plain, which is mainly agricultural (225 km²). Animal farming is associated to farming with a total of 86 production facilities. Agricultural production is supplied with surface water and groundwater. The basin has 14 small population centres, with two small cities (Ollite and Tafalla) and 17,000 domestic users. These are served by water from a small dam in the first stretch of the river, and also from two springs and some wells. These have water quality problems, from hard water and nitrates. The main industries are located in Ollite and Tafalla, and industrial permits for water have been denied due to a shortage of good quality water supply.

The Cidacos scoping study distinguished between three water sub-basins or reaches: upstream, downstream and a middle stretch. In order to achieve good ecological quality (GEQ) an improvement to the water flow was considered, increasing flows by 20, 80 and 100 litres per second in the upper, middle and lower sub-basins respectively. The total costs of achieving the objective for each sub-basin *independently* can be obtained simply by aggregating the costs of the measures for the three areas (areas A, B and C in the diagram), i.e. the programme would cost € 1.2 million in total.

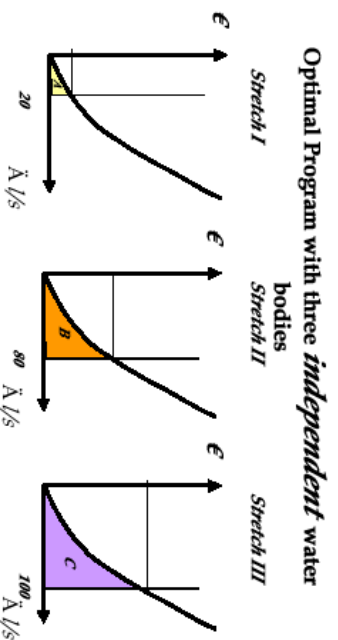

Overall cost: A+B+C

However, because the three sub-basins are connected, the cost of obtaining the GEQ in stretch II depends on the quantity of water it receives from the upstream basin (stretch I) and the cost of GEQ in the downstream basin (stretch III) depends on the ecological status of both stretches I and II. Therefore, the least cost programme of measures must take into account the externalities involved in the simultaneous improvement of the three interconnected sub-basins, as shown in the diagram below.

By improving the water flow above the minimum standard, it was shown that the marginal cost of achieving the required increase in the water flow in the middle and downstream sub-basins could be avoided. The (avoided) costs of the measures that would have been needed for stretches II and III were shown to be higher than the cost of increasing the water flow in stretch I. In Cidacos, the overall cost of the action plan obtained this way would be €0.56 million (or less than 50 per cent of the total cost of treating the three water bodies as independent).

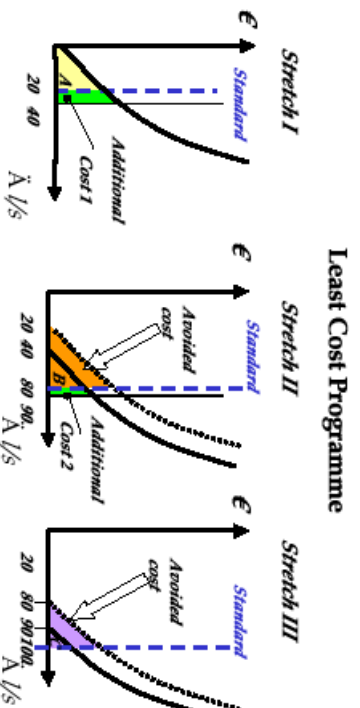

Overall Cost: A+Addit. Cost 1+B+Addit. Cost 2 +C

Consequently, when considering the scale of the analysis the river basin as a whole must be used. The analysis cannot be done independently for each sub-basin, as it would exclude any shared benefits and costs of the programme of measures.

Source: Ministerio de Medio Ambiente, Gobierno de Navarra, 'Virtual Scoping Study of the Cost Effectiveness Analysis in the Cidacos River'. See Annex E.

5. Which basic units should be considered in the cost-effectiveness analysis?

The cost-effectiveness analysis will not be able to deal with all measures targeted to individual users and related environmental impact. Thus, a certain level of aggregation is required for the analysis to remain pragmatic, and also to account for the scale at which some measures apply.

However, one cannot aggregate all information and analysis at the river basin scale as it eliminates the hydrological structure of the river basin and the links between uses, pressures, and water status of specific water bodies. Assessing the basic unit that should be investigated into the cost-effectiveness analysis requires considering:

- The scale of water bodies themselves;
- The scale at which pressures and impacts take place (which areas need to be targeted by measures so as to restore good water status); and
- The scale at which measures will be implemented/will take place (see point below).

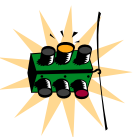

Look out!

Some measures for improving water status have an inherent scale of application/implementation that need to be considered for the cost-effectiveness analysis (e.g. environmental taxes are often national-based instruments). In other cases, the analysis of existing uses, pressures and impacts will lead to the identification of smaller geographical areas (e.g. a given watershed within a river basin), sub-sectors (e.g. a given chemical sector) or sub-uses (e.g. large users of water with swimming pools) that will be targeted by measures (e.g. the restoration of a specific wetland, or a change in water pricing for a specific urban area or irrigation scheme).

6. At which scale should we assess cost-recovery?

Assessing spatial relevance *vis-a-vis* cost recovery appears rather straightforward:

- Information on pollution, uses, financial costs and existing prices are usually collected for water service (or combined water service) areas. This information needs then to be aggregated at the river basin scale that appears as adequate for discussing overall financial flows and recovery issues;
- Environmental and resource costs may relate to the sub-basin or entire river basin (e.g. if a pollution created in the upstream part of a river basin has negative impact in the estuary of the same river). Assessing these costs requires a good assessment of the scale at which environmental impact of existing water services and uses take place. Costs can then be computed for each water service at the scale of the river basin; and
- The assessment of the relative contribution to these costs of key water uses combines both water uses and related services aimed at removing environmental damages caused by these uses. The [Water Framework Directive](#) requests a minimum disaggregation into agriculture, households and industry. According to local circumstances and key water uses identified in the analysis of pressures and impacts, this disaggregation may be further refined.

7. At which scale should reporting of information be carried out?

Different aspects need to be considered here:

- Firstly, it is important to identify the geographical scale at which relevant information and expertise is available. The scale at which information is available today is likely to lead to the use of proxies, (statistical) extrapolation or interpolation techniques to obtain robust estimates of key variables at the desired scale. It will be important to ensure assumptions and approximation are made transparent and reported along with results of the analysis;
- Secondly, the scale at which information and results are to be reported for effective information and consultation of the public; and
- Thirdly, the scale for reporting to the EU: in such case, the coverage is clearly the river basin district, with the analysis being presented for key spatial and socio-economic/water uses aggregates.

In addition to the River Basin Management Plans developed for each district, Member States may produce more detailed plans for specific sectors, issues or water types (*Article 13*), providing ample opportunities to focus on specific aggregation levels lower than the river basin. Such detailed plans may be identified in the context of consultation and participation of interested parties or directly result from the analysis of pressures, impacts and significant water management issues.

8. A checklist for a summary

Table 2 summarises spatial and disaggregation scales that can be investigated at the different steps of the economic analysis.

	Reporting
<p>Costs of water uses</p> <p>t the scale of significant water uses as identified by Annex II => mic indicators at the same scale er disaggregation if very high socio-economic variability for at are likely to lead to choosing different measures/having ctis on proposed measures</p> <p>and baseline development if trends in key drivers/variables at a scale consistent with the ysis of water uses</p> <p>Cost-recovery ale at which water services (or combined services) take place it of cost-recovery at that scale that are damaging the environment and cause specific water er uses => compare their relative participation to the recovery water services at the scale of the water use/services linked to d by water uses</p> <p>Cost-recovery measures osts of basic measures at the river basin scale Qualitative impact of potential measures ve costs per type of measures considered p of potential measures at the scale of the likely-affected s</p> <p>Cost-recovery measures ividual measure proposed – assess costs at the spatial or n scale at which the measure will apply</p> <p>Cost-recovery measures ffectiveness of measures at the scale at which the concerned ssues take place – this depends on the pressures and rned and the type of measure considered (at which scale is pplied, and which part of pressures will be affected) => ffectiveness indicator for each measure</p> <p>Cost-recovery analysis ess analysis undertaken at the river basin scale => identify programme and total costs essness undertaken separately for different environmental issues ss, ensure a logical step-wise approach (from upstream to from general environmental issues to local environmental onstant feedback loops between analyses</p> <p>of disaggregation are possible in the analysis linked to the of significant water uses and the potential measures</p>	<p>Economic analysis of water uses</p> <ol style="list-style-type: none"> 1. Reporting at the river basin scale 2. Possible reporting for specific water uses <p>Trend analysis and baseline development</p> <ol style="list-style-type: none"> 1. Reporting at the river basin scale 2. Possible reporting for specific water uses <p>Assessment of cost-recovery</p> <ol style="list-style-type: none"> 1. Assessment of cost-recovery at the river basin district scale or for national portion of transboundary river basins 2. Assessment of the contribution of water uses to the costs of these services at the river basin scale <p>Costs of basic measures</p> <ol style="list-style-type: none"> 1. Total costs of basic measures at the river basin scale <p>Likely costs and qualitative impact of potential measures</p> <ol style="list-style-type: none"> 1. Tentative costs per type of measures 2. Impact of potential measures at the scale of the likely-affected water use <p>Costs of measures</p> <ol style="list-style-type: none"> 1. For each individual measure proposed – linked to the spatial or disaggregation scale at which the measure will apply <p>Effectiveness of measures</p> <ol style="list-style-type: none"> 1. Effectiveness for each measure <p>Cost-effectiveness analysis</p> <ol style="list-style-type: none"> 1. Chosen measures and total costs of cost-effective programme reported at the river basin scale 2. If cost-effectiveness undertaken separately for environmental issues and sub-basins, report on the results (chosen measures, costs) of each individual analyses and assess qualitatively possible inter-relations between different analyses 3. Possible level of disaggregation linked to the assessment of significant water uses and potential measures investigated

ESTIMATING COSTS (AND BENEFITS)

Directive references: [Articles 4, 5 and 9](#) and [Annex III](#)

3-Step Approach: this information sheet underlies all key steps of the approach
 See other information sheets: [Reporting on Cost Recovery](#), [Cost-effectiveness Analysis](#) and [Disproportionate Costs](#)

This information sheet helps you understand how to estimate costs and benefits, which are seen as avoided costs.

1. When to Estimate Costs?

Estimating costs is important for several parts of the economic analysis:

- Taking into account the principle of **recovery of costs of water services**, including environmental and resource costs, in order to ensure that an adequate contribution to the recovery of the costs of water services is made by the different water uses, disaggregated into at least industry, households and agriculture ([Article 9, Annex III](#));
- Conducting a **cost-effectiveness analysis** of alternative policy measures or projects ([Article 5, Annex III](#));
- Assessing the costs of alternative options in the **designation of heavily modified water bodies** ([Article 4](#));
- Assessing the need for a derogation based on an economic appraisal of disproportionate costs (such as for the setting of **less stringent objectives or time derogation** – [Article 4](#)).

Note that the Directive defines costs as *economic costs*, which are the costs to society as a whole, as opposed to *financial costs*, which are the costs to particular economic agents. In the Directive ([Article 9](#)), economic costs are made up of three components (see also [Box 1](#)): financial costs, resource costs and environmental costs. This information sheet helps you analyse and estimate all of these cost categories.

2. Moving from Financial to Economic Costs

The Table below proposes an approach for moving from financial to economic costs.

Steps	Rationale
1. Estimate financial costs	Financial information is often more readily available than estimates of economic costs: as a result, they form a good basis for the analysis.
2. Make transfers (such as taxes and subsidies) explicit	Taxes only represent a transfer from society's point of view and should therefore be excluded from the economic analysis. However, environmentally related taxes might represent internalised environmental costs and should be accounted for as such.
3. In case of distorted markets and scarce resources: replace market prices by opportunity (or resource) costs	Because of distorted markets, market prices may not reflect the opportunity cost of the resource used, and therefore the benefits that could be achieved if the resource was assigned to its best available alternative use.
4. Include all non-priced environmental costs	For non-priced resources (and this is often the case for environmental resources), no price is paid as there is no market. To account for the total effect on welfare, these costs must be estimated and included.

Box 1 – What are the different types of costs mentioned in the Directive?

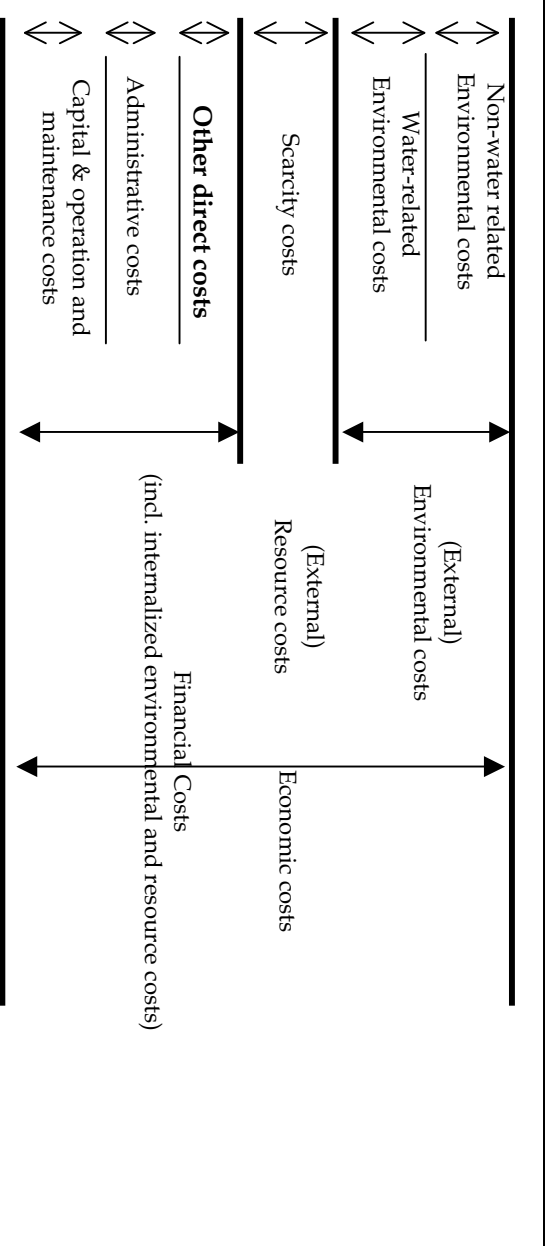

Source: Rogers *et al.* (1997)

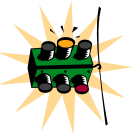

Look out! Treatment of indirect and induced costs

Direct costs (made up of mainly financial costs and administrative costs) are included in all components of the economic assessment for the purposes of the Directive. The treatment of indirect and induced costs is likely to vary according to the step of the economic assessment:

- *Indirect costs* are the economic costs for other sectors likely to result from the change in water status, such as a loss in productivity ...;
 - *Induced costs* are the costs resulting from second-order effects, such as the reduction in employment in the service sectors in rural areas resulting from a loss in employment in the agricultural sector due to water degradation.
- Indirect costs may be considered when carrying out the cost-effectiveness analysis, but induced costs would only be taken into account (if possible) at the stage of the cost and benefit assessment for justifying derogation.

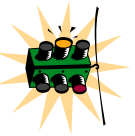

Look out! Focus on net costs

When estimating economic costs, you should focus on the *net costs*, including any savings or financial benefits, also known as 'negative costs'. An example of negative costs is income earned from selling sludge (fertiliser), which arises as a by-product of wastewater treatment. Since this activity brings in revenues, it should be subtracted from the costs of wastewater treatment.

Step 1 - Estimating Financial Costs

Financial costs in this context are the costs of providing and administering water services. They can be broken down in a number of cost elements, presented below. The Table gives the definition of each cost element and warns you about potential traps and difficulties.

Cost element	Definition	Look out!
Operating costs	All costs incurred to keep an environmental facility running (e.g. material and staff costs).	When projecting operating costs, make sure to take into account additional costs linked to new capital investments.
Maintenance costs	Costs for maintaining existing (or new) assets in good functioning order till the end of their useful life.	As many water and wastewater assets are long-lived and buried under ground, it will be difficult to estimate the appropriate level of maintenance needed for exploiting the assets without leading to their deterioration.
Capital costs: ➤ New investments	Cost of new investment expenditures and associated costs (e.g. site preparation costs, start-up costs, legal fees).	<ul style="list-style-type: none"> ➤ Associated costs can be substantial. In the absence of data, it is better to try and estimate them rather than neglect them; ➤ For projections, costs of new capital costs should be spread over a number of years. For this, the Annual Equivalent Cost Method is recommended (see Box 2 and Illustration 1)
➤ Depreciation	The depreciation allowance represents an annualised cost of replacing existing assets in future. Estimating depreciation requires defining the value of existing assets and a depreciation methodology.	<ul style="list-style-type: none"> ➤ Several methods can be used to estimate the value of existing assets, mainly the historical value, the current value and the replacement value methods (see Box 3); ➤ Applying existing accounting rules for calculating depreciation may not necessarily lead to the estimation of “economic” depreciation – they may need to be adjusted to reflect economic reality, i.e. that the value of assets declines faster towards the end of their life.
➤ Cost of capital	It is the opportunity cost of capital, i.e. an estimate of the rate of return that can be earned on alternative investments. The cost of capital applied to the asset base (new and existing) gives you the returns that investors are expecting to earn on their investments.	<ul style="list-style-type: none"> ➤ The expected rate of return is likely to be different for public and private investors but no capital is ever “free”, as there are always alternative investments; ➤ Estimating the cost of capital is likely to be difficult and contentious, as it depends on the return of alternative investments; ➤ Capital subsidies provided to private investors will need to be taken into account when calculating the amount of returns that they are allowed to earn.
Administrative costs	Administrative costs related to water resource management.	➤ Examples include: costs of administering a charging system or monitoring costs.
Other direct costs	This mainly consists of the costs of productivity losses dues to restrictive measures.	<ul style="list-style-type: none"> ➤ Example: loss of agricultural production resulting from the creation of a retention area; ➤ Question: over which horizon should these costs be accounted for?

Box 2 - The Annual Equivalent Cost (AEC) method

The Annual Equivalent Cost (AEC) method allows you to convert the Net Present Value (NPV) of a new capital expenditure into an annuity (or rental) which has the same value. This can be done as follows:

1. List all capital expenditures and when they are incurred;
2. Calculate the net present value of expenditures, using the chosen discount rate;
3. Convert this net present value into an “annual equivalent cost” (AEC) based on:

$$AEC = \frac{NPV * DiscountRate}{(1 - (1 + DiscountRate)^{-lifetime})}$$

AEC = annual equivalent cost

NPV = net present value of investment

Discount rate = chosen discount rate (the same as used to calculate the NPV)

Lifetime = lifetime of the capital equipment

Box 3 - Valuation of capital assets: Current vs. replacement value

Depending on the accounting system in use, it is possible to use various types of valuation methods for existing capital assets:

- The **historical value** is the value of the assets at the price they were originally purchased. Because of inflation, this value often bears no relation with what it would actually cost today to replace those assets – therefore, it is not the best measure for estimating economic costs;
- The **current value** is the historical value multiplied by an inflation index. Calculating this value raises a number of issues: 1. Estimating the inflation index may be open to interpretation (should the general inflation index or the construction (consumer?) price index be used?); 2. This method does not take account of technical progress: a water treatment plant that cost a given amount 10 years ago might cost half today thanks to technical progress. However, this method is relatively easy to apply and is more appropriate than the first one;
- The **replacement value** method estimates the present value of an asset from the current cost of replacing it for an identical service level. The advantage of this method is that it allows taking into account technical progress. However, it might be difficult, costly and time-consuming to apply to all the capital stock. In addition, the water sector being relatively less dynamic than, say, the telecommunications sector, the current value method may be sufficient for the purposes of estimating economic costs.

Illustration 1 - Deriving financial costs for the appraisal of measures in the Cidacos river basin

Cidacos is located in the region of Navarra, in Northern Spain, and is a tributary to the Aragon River. When conducting an economic analysis, deriving financial costs was necessary to determine the costs and benefits of achieving different objectives for water status (good vs. moderate), measures such as demand management, increased efficiency and water imports were considered.

The study calculated the annual equivalent costs (AEC) of each measure considered, assuming a discount rate of 2% and a time horizon of 30 years. This assumes that the costs of measures having a lifetime of more than 30 years have a lower effect on the AEC. The costs considered for the AEC calculation for each measure include:

- Investments costs
- Operation and Maintenance (O&M) costs
- Economic opportunity costs or benefits (when available)
- Environmental costs:
 - External avoided costs of measures (when available).
 - Other environmental benefits associated to the measure (apart from those deriving from the achievement of WFD objectives).

To derive financial costs, capital and O&M costs were expressed in relation to a physical measure, such as per Sq Km, per Ha, per Litre and per m3. This provided a uniform scale through which different costs and measures could be analysed and compared effectively. An issue that emerged in this exercise was the increasing marginal costs of some measures relative to others over time. As the cost analysis progressed, the increasing marginal costs of some measures emerged, through expanded service coverage or possible marginal efficiency gains, such as those aimed at improving efficiency in water use; or with the constant costs of other measures (e.g., water transfers). This point has important implications for ranking measures and choosing a cost-effective combination of measures. It should also be noted that the cost-effectiveness of a measure is not constant over time in some cases. Some measures have increasing marginal costs as technical efficiency improves (as we reach the maximum potential of the measure). This is relevant since assuming constant costs may lead to an inefficient programme of measures.

Source: Ministerio de Medio Ambiente, Gobierno de Navarra, 'Virtual Scoping Study of the Cost Effectiveness Analysis in the Cidacos River'. See Annex E.

Step 2 - Making Transfers Explicit

As mentioned above, taxes and subsidies should usually be treated as transfers within society and should therefore be excluded from the estimation of economic costs. However, it is important to distinguish between general taxes and environmental taxes and subsidies:

- General taxes need to be deducted from financial costs;
- Environmental taxes and subsidies may represent internalised environmental costs and, as such, should not be deducted from financial costs.

Step 3 - Taking Account of Resource Costs

Resource costs represent the costs of foregone opportunities that other users suffer due to the depletion of the resource beyond its natural rate of recharge or recovery (e.g. costs related to groundwater over-abstraction). These users can be either those of today, or those of tomorrow, who will also suffer if water resources are depleted in the future.

If markets function well, the opportunity costs of resources are reflected in the financial costs of resources. However, for environmental resources, these costs are often not included in market prices. Opportunity costs, the scarcity value of under-priced environmental resources like water, should therefore be included when estimating economic costs (see [Box 4](#)).

Step 4 - Including All Non-priced Environmental Costs

Environmental costs represent the costs of damage that water uses impose on the environment and ecosystems and those who use the environment (for example, a reduction in the ecological quality of aquatic ecosystems or the salinisation and degradation of productive soils). This loss in welfare may encompass lost production or consumption opportunities as well as non-use values (such as the value produced by contemplating a clean lake at dusk), which are harder to quantify. Environmental costs are not commonly estimated – steps and alternative methodologies for carrying out this estimation are therefore highlighted below.

In addition, as environmental costs can be seen as negative benefits and avoided costs (see [Illustration 2](#)), the following Section also discusses the estimation of environmental benefits, which will be useful for the cost and benefit assessment necessary to justifying derogation (see Information Sheet - [Disproportionate Costs](#)).

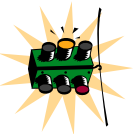

Look out! Before estimating environmental costs, it is necessary to know the environmental impacts of the measures used to reach the objectives.

This information will be available from the work carried out by other technical experts (such as experts investigating impacts and pressures - see [Annex A](#) for contact details) – and environmental modelling might be required. When looking at environmental impacts, it is important to realise that measures taken to reach the objectives in one area will potentially have impacts downstream or on other parts of a river basin. In other words, linkages within a river basin district must be fully understood. Only once the magnitude of change in environmental quality has been measured, is it possible to link it to unitary costs and benefits estimated through different techniques or with the assessment of measures that would be required to prevent and mitigate etc.

Box 4 - Calculating resource costs

There are no well-established methods for estimating resource costs, although some attempts have been made at estimating them. As resource costs are seldom incorporated into market prices, it will be necessary to rely on estimates of foregone demands and economic values.

The following example illustrates potential methods that would need to be developed:

- Two users (City A and City B) are competing for the use of the same water. It is possible to estimate the demand curve for each of them;
- If there is sufficient water available to satisfy both demands, there is no scarcity and the resource cost of water is zero;
- Suppose that due to poor rainfall in a given season, there is only a limited amount of water available (supply with scarcity). Due to this scarcity, there will be a resource cost, which can be calculated by finding the price for which total demand is exactly to the supply with scarcity. The difference between that price and the normal price is the resource cost, as shown in the Figure below.

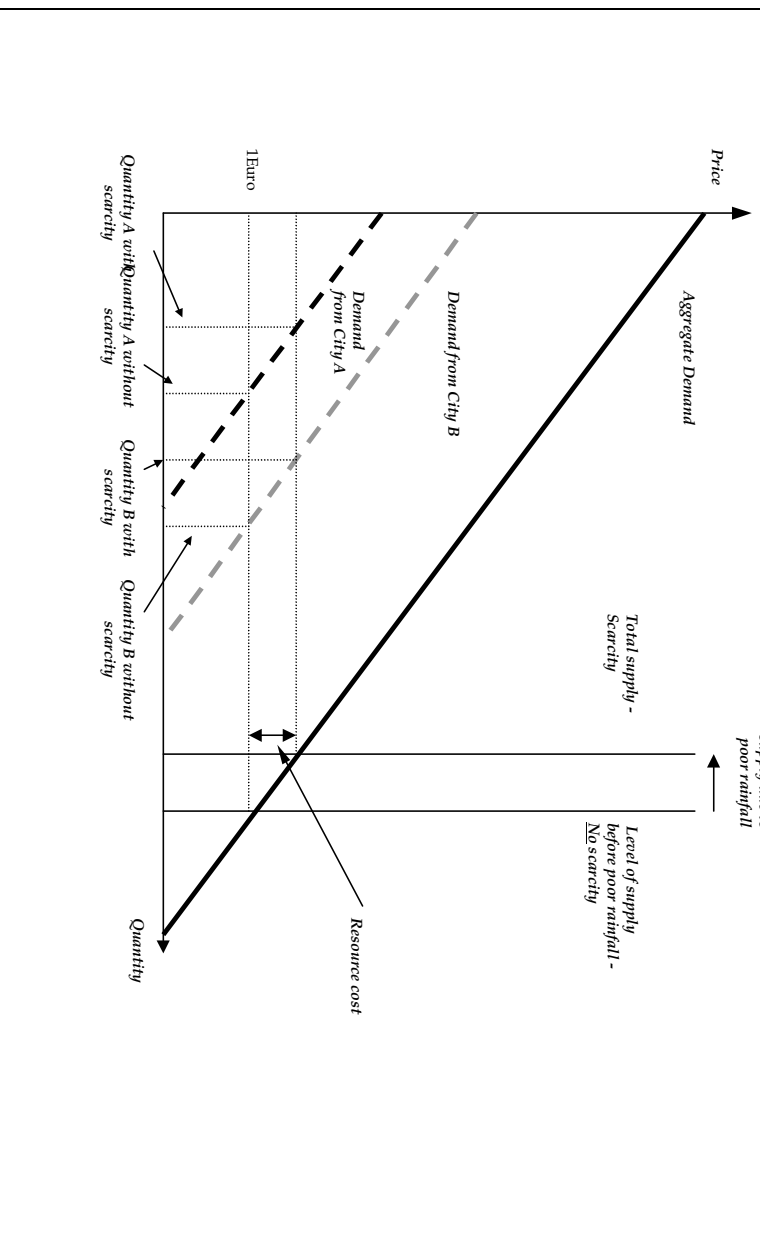

What are environmental costs and benefits?

Society derives benefits (or costs, which are foregone benefits) from improved environmental quality in water bodies, which would arise from achieving the environmental objectives contained in the Directive. This value is made up of both ‘use’ and ‘non-use’ values (see [Box 5](#) for examples and below for an explanation). Other and broader benefits may need to be assessed in some instances, such as an assessment of the broader economic benefits for example, for conducting the required analysis for proposed new modifications. These are not explicitly dealt with here, however.

What are use and non-use values/benefits?

Use values/benefits. ‘Use values’ refers to the fact that economic agents currently use the environmental goods in question, either directly (by sailing on a lake for example) or indirectly (by watching a video of someone else sailing on that lake). Direct use values are the easiest ones to estimate, as they usually stem from products that can be traded in a market as entrants into a production process or final products (for example, water for food processing or fish).

Non-use values/benefits. Some benefits are not associated with any direct use, so called non-use values, but exist because individuals value an ecological resource without using or possibly even intending to use it, for example water quality and biodiversity in a lake.

Box 5 - Types of Environmental Benefits / Avoided costs

Benefit Class	Benefit Category	Types of benefits and examples
Use values	Direct use	Market (Commercial: fishing, navigation, tourism) Non-market (Recreational: water skiing, fishing, swimming, boating, photography)
	Indirect use	Amenity value derived from a nice environment Benefit extracted from someone else using the environmental good (e.g. Reading a fishing magazine) General ecosystem support (preserving the food chain to support fishing)
	Option value	Value derived from preserving potential direct or indirect use values in future, which depends on uncertainty over future demand and supply
Non-use values	Existence Bequest	Biodiversity, heritage and cultural values Preservation of water quality for family and future generations

Sources: OECD (1999) and Timothy M. Swanson and Edward B. Barbier (1992).

Illustration 2 - Benefits defined as avoided costs: The Artois-Picardie basin

Tourism is one of the main economic activities in the Artois-Picardie basin in the North of France. In particular, the ‘Opal Coast’ benefits from beach-oriented tourism, which provides 40 percent of the basin’s turnover (around € 1 billion per year). Access to the region’s beaches and the sea are critical factors for maintaining tourism. Hence, if the quality of water was ‘sufficiently’ bad, the beaches of this coastal stretch would have to be closed for bathing activities: users would either go elsewhere, or not take part in bathing activities at all.

Two studies were carried out by the Artois-Picardie Water Agency to assess the potential economic loss linked with such a scenario. The studies showed that between 30 to 50 percent of visitors to the area would cancel their trips, leading to economic losses ranging between € 300 million and € 500 million per year. These values can be seen as the benefits of providing bathing and other recreational facilities that are dependent on water quality. As a way of comparison, the money invested in sewage treatment for the basin totalled € 150 million over the last 10 last years. The magnitude of the benefits gained from good quality alone provides a compelling reason for continued investment in sewage treatment to avoid the potential cost of pollution.

Source: Agence de l’Eau Artois-Picardie (1997), ‘Qualité de l’eau, tourisme et activités récréatives: la recherche d’un développement durable’.

Methodologies for Estimating Environmental Values

Various techniques exist for the valuation of environmental costs and benefits, which are more or less practical, time-consuming and have different cost implications. Below, we outline four possible methodologies for estimating those costs. A rough guide to choosing between these methodologies is presented in **Box 6** and an example of how stakeholders may be involved in the process is given in **Illustration 3**.

Method	Definition	Overall assessment
Market Methods	These methods use values from prevailing prices for goods and services traded in markets. Values of goods in direct markets are revealed by actual market transactions and reflect changes in environmental quality: for example, lower water quality affects the quality of shellfish negatively and hence its price in the market.	Good method if market data exist but limited to direct use values for goods traded on a market. Since this is often not the case, other methods must be used.
Cost-based valuation methods	This method is based on the assumption that the cost of maintaining an environmental benefit is a reasonable estimate of its value. References for this type of valuation include the costs of preventative and/or mitigation measures. This assumption is not necessarily correct: all mitigation may not be possible, in which case actual mitigation costs would be an underestimate of true environmental costs. By contrast, mitigation measures might not be cost-effective and those costs might be an over-estimate of the environmental costs. A distinction needs to be made between: <ul style="list-style-type: none"> ➢ The costs of measures already adopted, which are theoretically already included in financial costs. These costs should be reported as a distinct financial cost category. Counting them as environmental costs would be double counting; and ➢ The costs of measures that would need to be taken to prevent environmental damages up to a certain point, such as the Directive’s objectives. These costs can be a good estimate of what society is willing to forego. 	Practical and relatively easy - a good starting point, although the costs of the environmental damage itself tends to be underestimated with this method.

Method	Definition	Overall assessment
Revealed preference methods	The underlying assumption is that the value of goods in a market reflects a set of environmental costs and benefits and that it is possible to isolate the value of the relevant environmental values. These methods include recreational demand models, hedonic pricing models and averting behaviour models (see Box 7 for a description).	This set of techniques tends to be time-consuming and costly to use. The use of such techniques could be reserved to particular environmental issues that raise specific problems
Stated preference methods	These methods are based on measures of willingness to pay through directly eliciting consumer preferences (i.e. asking them!) on either hypothetical or experimental markets. For hypothetical markets, data are drawn from surveys presenting a hypothetical scenario to the respondents. The respondent makes a hypothetical choice, used to derive consumer preferences and values. Methods include contingent valuation (see Box 7) and contingent ranking. It is also possible to construct experimental markets where money changes hand, e.g. using simulated market models. In the questionnaire, it is possible to ask respondents how much they would pay for avoiding an environmental cost or how much they value a given environmental benefit.	As above

Box 6 – A Rough Issues To Choosing a Methodology for Estimating Environmental Costs

Checkpoints	Choice of method			
	Direct market method	Cost-based valuation	Revealed preferences	Stated preferences
Are you measuring the value of the environmental cost before or after the environmental change?	After	Before or After	Before	Before
Is the market for the environmental value you want to estimate hypothetical or real?	Real	Real	Real	Hypothetical
Are markets directly or indirectly related to the environmental value you want to estimate?	Directly related	Directly Related	Indirectly related	Directly related
Is it important that you can estimate demand/supply elasticity?	Yes	No	Yes	Yes
Are (estimated) non-use values likely to be significant?	No	No	Yes	Yes
Does the method require significant time and financial resources?	No	No	Not necessarily	Yes

Some benefits will not be quantifiable, either because of technical reasons (e.g. all impacts of achieving the environmental objectives cannot be foreseen, it is not possible to quantify all the benefits of improved water quality in a river stretch etc.) or lacking resources (e.g. there is insufficient time to carry out quantitative studies before the RBMP in 2009 or it is too costly). In these situations, benefits should be assessed and described qualitatively.

The Use of Value Transfer

An alternative option to direct valuation of environmental costs is the use of *Value Transfer* (more commonly known as benefit transfer in the case of benefits). This method uses information on environmental costs or benefits from existing studies and uses this information for the analysis in the river basin under consideration. As a result, a data set that has been developed for a unique purpose is being used in an application for a different purpose, i.e. it transfers values from a *study site* to a *policy site*, i.e. from the site where the study has been conducted to the site where the results are used.

Above all, benefit transfer is suitable when technical, financial or time resources are scarce.

However, amongst other problems, it is important to note that since benefits have been estimated in a different context they are unlikely to be as accurate as primary research (see also *Look out!*). A step-wise approach should be developed in order to ensure that the transfer of values derived in other contexts can minimise the potential for estimation errors.

Box 7 – Examples of Revealed and Stated Preference Methods

Revealed Preference Methods

Hedonic Pricing. “Hedonic pricing methods explain variations in price [in the price of goods] using information on [qualitative and quantitative] attributes”. They are used in the context of the water to value how environmental attributes and changes affect property prices. In addition to structural features of the property, determinants of property prices may include proximity to, for example, a river or lake. The change in property price corresponding to an environmental degradation, for example the pollution of a river or lake, is the cost of this degradation.

Averting Behaviour. This method derives values from observations of how people change defensive behaviour – adapt coping mechanisms - in response to changes in environmental quality. Defensive behaviour can be defined as measures taken to reduce the risk of suffering environmental damages and actions taken to mitigate the impact of environmental damages. An example of the former is the additional cost of having to filter or boil bad quality water before drinking it. The costs of mitigating the impact may entail expenditures on medical care needed as a consequence of drinking poor quality water. The expenditures produce a value of the risk associated with the environmental damage.

Recreation Demand Models (RDM). Improvements or deterioration in the water quality may enhance or reduce recreation opportunities, for example swimming, in one or more sites in a region. However, markets rarely exist to measure the value of these changes. RDM focus on the choice of trips or visits to sites for recreational purposes and look specifically at the level of satisfaction, time and money spent in relation to the activity. By assuming that the consumer weighs time and money as if he/she were purchasing access to the goods, for example a river stretch, patterns of travel to particular sites can be used to analyse how individuals value the site and, for example, the water quality of the river stretch. Reductions in trips to a river stretch due to a deterioration in water quality, and associated changes in expenditures, reveal the cost of this deterioration.

Stated Preference Methods

Contingent Valuation. Contingent Valuation is based on survey results. A scenario including the good that would be delivered and how it would be paid for (e.g. through an increase of the water bill) is presented to the respondent. Respondents are asked for their willingness to pay (WTP) for the specified good, e.g. improvements to the groundwater status. The mean willingness to pay is calculated to give an estimated value of the good, in this case improved groundwater status, and these means can then be aggregated to establish the value to the relevant population. However, note that one of the difficulties with this approach lies in ensuring that respondents adequately understand the environmental change that is being valued, for example going from poor to good water status.

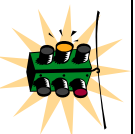

Look out! When using Benefit Transfer, you must...

- Assess the quality studies to be used;
- Compare assumptions, baseline conditions, target population and policy measures etc. to ensure that the policy settings are similar; and
- Address uncertainty.

The methods used for transferring benefits include *Meta-analysis*, *Benefit function*, *Bayesian techniques* and *Point estimate*. To facilitate benefit transfers during the implementation of the Directive, it might be appropriate to build a trans-European database with references on benefits and costs.

Illustration 3 - Integrating stakeholder analysis in non-market valuation of environmental assets: estimating the value of a wetland area in Kalloni Bay on Lesbos island (Greece)

The study reviewed here sought to investigate the economic values placed on a wetland surrounding Kalloni Bay on the island of Lesbos and employed two types of methodology:

- (1) Local people and visitors to the area were surveyed via a questionnaire: each respondent was asked to rate four possible development scenarios for the wetland and were asked about their willingness to pay for their preferred scenario;
- (2) Opinions from important local stakeholders such as fishermen, elected representatives, construction companies, and hotel owners about their priorities for both conservation and development were gathered through stakeholder focus groups. The stakeholder analysis was designed for: (i) identifying conflicting uses of environmental assets, (ii) conceptualising conflicts on the basis of property right allocations among social groups, regions and nations, and, last but not least, (iii) understanding the institutional mechanisms by which costs and benefits are appropriated.

Dynamics of the stakeholder focus groups

Individual based methods are often criticised for failing to account for institutional structures. As a result, it appeared important to reflect the institutional and social structure of the island through the focus group method. The focus groups revealed important differences in the social constructions made by different stakeholders about the wetlands and its place in the culture and economy of the Kalloni area. The issue of local people having rights over local resources was an important theme, and participants thought that problems and conflicts should be resolved locally. However, different stakeholders were reluctant to enter into discussions with each other. There was, in general, a belief that all of the different activities involving the wetlands such as tourism, agriculture and fishing could co-exist: many local people combine occupations (e.g. being simultaneously farmers and hotel owners). However, the links between the consequences of different activities were not always accepted. For example, farmers refused to make the connection between their use of fertilisers and pesticides and pollution of the bay. The uncertainty over property rights and responsibility was also a major area of concern, and inappropriate uses of land on one property were acknowledged as having detrimental effects on adjacent properties.

Economic valuation of the wetlands

The study yielded interesting results in terms of economic valuation of the wetlands. First, it made clear that the local population is capable of expressing a variety of preferences for extension or reduction of the wetland in terms of economic values, which can be captured by contingent valuation. Further, the stakeholder groups discussed different options for the future based on their needs, hopes and fears as particular interest groups, which informed the development of the scenarios and the choice of payment vehicle. By using these scenarios and from the focus group discussions with relevant stakeholders, a rich diversity in the motivations of different individuals and groups was encountered. For example, the local mayors valued the wetlands as a tourist potential that should be managed as a 'park', with strictly defined boundaries and distinct uses. On the other hand, for construction companies, the wetland was a nuisance that hindered their plans for development. However, the latter recognised that to some extent, they might benefit from an increase in tourism from the well-managed wetlands so their position was not so clear-cut. It resulted that because of the highly complex social constructs, stakeholder participation is essential to address conflicting interests, power-and-equity issues, and the tension between local and more global needs (e.g., tourism).

This study concluded that local people are quite capable of functioning as both citizens and consumers. As citizens, they feel responsible for their environment, though this is often expressed in very different ways, as the stakeholder focus groups demonstrated. However, they also feel responsible to themselves, as consumers of the wetland's economic potential. The conflicting issues that emerged through this study demonstrate the need for stakeholder communications in economic analysis, not only to characterize the social and political issues but also to establish a process through which participation by stakeholders creates ownership and self-determination for meeting environmental and economic objectives.

Source: Skourtos, M.S., Kontogianni, A., Langford I.H., Bateman I.J. and S. Georgiou (2000).

3. Reporting on Cost Issues

The calculation of full economic costs requires that assumptions be made about the lifetime of investments, about discount rates, depreciation methods, costing methods, valuation methods etc. Besides, in adjusting financial cost data for taxes and subsidies and in estimating the environmental and resource costs of ensuring sustainable water use, assumptions will need to be made as well.

To ensure the cost analyses of the member states are comparable, all assumptions and costing methods used should be made explicit, stating clearly how the presented cost information has been derived.

Though different Member States apply different standards for estimating economic costs it would be desirable to resemble as much as possible the methods and standards used in the international guidelines of for example the European Commission or the European Environmental Agency (see [Box 8](#)), especially when international analyses are performed, for example in case of an international cost-effectiveness analysis. These guidelines may also help decide on issues such as which parameters and methods to include.

The general guideline is that when reporting on economic costs, all assumptions and costing methods should be clearly reported. Depending on the use of economic cost information, other requirements might apply. This is further elaborated in the information sheets [Cost-effectiveness Analysis](#), [Reporting on Cost-recovery](#) and [Disproportionate Costs](#).

Box 8 - Suggestions for Reporting on Cost Issues

Minimum requirements for the presentation of cost information according to EEA (1999)

1. It is essential that reported costs are properly defined. As a minimum, the total *investment expenditure* and total annual *operating/maintenance costs* should be reported separately.
2. As far as possible, it is recommended that all cost data should be documented in full in the year in which the actual expenditure is incurred, even if the data are subsequently adjusted to take account of time (such as by using *discount rates*).
3. All costs in should be measured in relation to an alternative. The alternative most commonly employed is a projection of the existing situation, i.e. the situation in which the *environmental protection measure* has not been installed. Therefore, only *additional costs* actually incurred relative to the 'base case' should be included in the reported cost data.
4. Where the costs associated with an *environmental protection measure* have been apportioned between two or more controlled pollutants, the method of apportionment should be described.
5. The reported cost data should only relate to *direct costs*; *indirect costs* should be excluded from the cost data.
6. Where *environmental protection measures* produce non-environmental benefits, *revenues* or *avoided costs*, these should be reported separately from *investment expenditures* and *operating and maintenance costs*.
7. It should be remembered that costs and prices are not fixed forever. For example, the unit price of a measure often falls as it changes from an experimental measure to a mass-produced measure. Therefore it is recommended to use the most recent valid data available.
8. It should be remembered that old equipment can sometimes have a lower *efficiency* and higher maintenance costs than new equipment.
9. As a minimum, any *discount rate* used should be recorded.
10. If cost data are adjusted for inflation or changes in price through time, then the method used should be recorded and any index used should be recorded and referenced.
11. If determining annual cost data, the approach that has been used to derive the annual costs should be recorded, along with all underlying assumptions.

Note that this does not necessarily apply directly to the economic assessment required for the Directive – these are guidelines from the EEA only. For example, whereas the EEA recommends to only incorporate direct costs (and not indirect costs), the incorporation of indirect costs in the economic assessment for the Directive would depend on the stage of that assessment, as specified above.

REPORTING ON COST RECOVERY

Directive references: [Article 9](#) and [Annex III](#)

3-Step Approach: [Step 1.3](#) and [Step 3.3](#)

See other information sheets: [Estimating costs, Defining water services and uses, Baseline Scenarios, Pricing as an Economic Instrument](#)

This Information Sheet helps you understand what and how you should report on the recovery of costs of water services by types of water users.

1. Why is it necessary to report on cost recovery?

[Article 9.1](#) of the Directive states that: “Member states shall take account of the principle of recovery of the costs of water services, including environmental and resource costs, having regard to the economic analysis according to Annex III, and in accordance with the Polluter pays principle”.

This information sheet is a guide for reporting on cost recovery and is relevant for:

- Implementing the **recovery of costs of water services** and ensuring an **adequate contribution of the different water uses** to the recovery of costs of water services; ([Article 9](#));
- Creating **water pricing policies** to provide adequate incentives for users to use the resources efficiently ([Article 9](#)); and
- Making the relevant calculations necessary for taking into account the principle of cost recovery in the **economic analysis** ([Annex III](#)) and making a first assessment of whether the cost-recovery objective of the Directive are currently met.

However; the information sheet focuses on the latter point ([Annex III](#)). A key objective of this initial analysis will be to improve **transparency** in order to understand which water services are actually paid for, to which extent, by whom and how. More specifically, this will entail identifying whether some external subsidies are provided to the water sector, or whether some cross-subsidies are paid between categories of water uses.

Finally, note that the objective of the Directive is not necessarily to move to “full cost recovery” but to move to a situation where the “polluter pays” principle is adequately applied. The Directive allows Member States to take into account the social, environmental and economic effects of cost recovery. But it is only with maximum transparency that the extent of these secondary effects of cost-recovery can be understood.

2. Approach to Analysing and Reporting on Cost Recovery

The approach that is proposed here for analysing and reporting on cost recovery and assessing the extent to which polluters pay can be broken down into a number of tasks, as shown in [Figure 1](#) of this information sheet. It is important to stress that this approach may need to be adapted to local and national situations and institutional setup for cost recovery.

Figure 1 – Tasks and Key Questions in Analysing and Reporting on Cost-Recovery

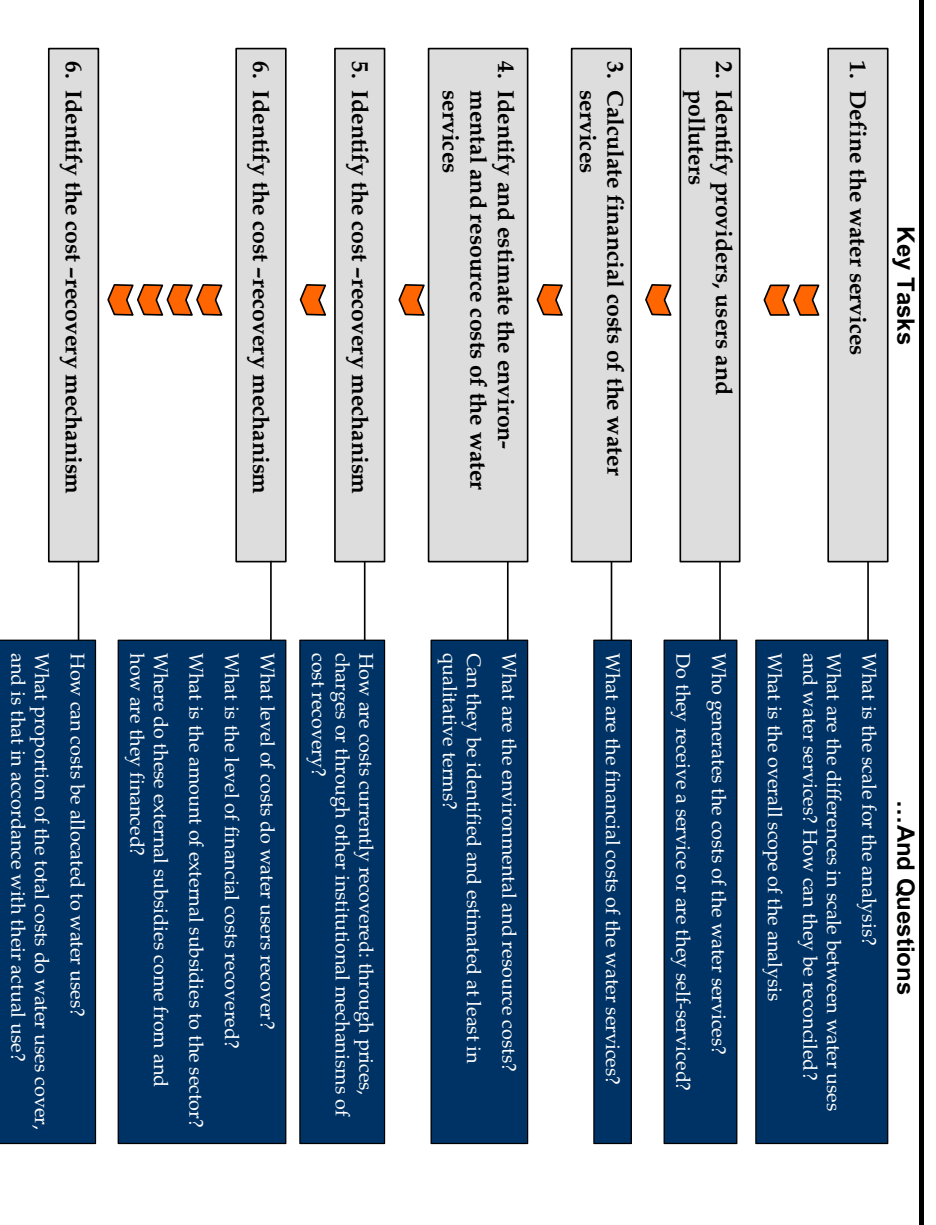

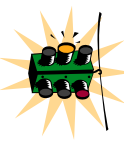

Look out!

The suggested steps to report on cost recovery do not include investigating issues dealing with price incentives (Article 9). This is treated as a separate issue in a different information sheet (see [Pricing as an Economic Instrument](#)).

Task 1 - Define the Water Services

The first task is to define water services (see [Water Uses and Services](#) Information sheet) and to determine the scale of the analysis (see [Scale Issues](#) Information Sheet). Particular attention should be paid to the geographical scope of the analysis (local, regional, river basin, national, international). Subject to data availability, the definition of water services may have to be at the administrative rather than the geographical level. [Illustration 1](#) of this information sheet demonstrates how data were collated and adapted to RBD level in the Middle Rhine, however, in some cases, for lack of more disaggregated data, cost-recovery might need to be analysed at the national level (see [Illustration 2](#) for an example).

Illustration 1 – Cost recovery and data availability in the Middle Rhine, Germany

The principal water services in the Middle Rhine are public water supply and local authority sewage disposal, and both types are highly decentralised with a large number of companies. In general, the existence of consistent data may be a problem for the assessment of cost-recovery levels and, potentially, a decentralised structure could complicate data collection further. However, in the Middle Rhine, statistics is collated and categorised so that information based on administrative area definitions can be related to geographical definitions based on river basins. As a result, the Middle-Rhine scoping study shows that *existing secondary* data can provide enough information for a good first assessment of the level of cost recovery.

In order to assess the level of cost recovery of water services in the Middle Rhine, structural and output data were collated and processed. Essentially, the data collection was carried out in two stages (see Table 1):

Table 1

Type of data	Data sources
Stage 1. Collection and evaluation of generally available data: information on the structure of water uses and water services and related economic characteristics (e.g. charges, subsidies, financial costs of water supply and sewage disposal)	The Federal Statistical Office (censuses of all water supply companies, excluding publicly owned enterprises), regional statistical offices (environmental statistics form censuses of all water companies), and data and information from the technical and financial authorities of the Länder.
Stage 2. Collection and evaluation of third party data to supplement Stage 1.	The Federal Gas and Water Management Association, joint authorities/associations surveys on public sewage disposal, and evaluation of special surveys and expert reports.

Surveys to collect *primary* data were planned for a third stage but were not undertaken as Stages 1 to 2 provided sufficient data to derive the current level of cost recovery. As an example, Table 3 contains a summary of data collected for *public water supply* in the region of Hessen. Table 2 (below) outlines the main results (financial statistics) for public water supply:

Table 2

Water service	Rate of cost recovery
<i>Public water supply</i>	83%
Cost recovery from revenue excluding allocations and subsidies	90%
<i>Internalised environmental and resource costs (groundwater charge) are approximately DM 52.6 million in total, which significantly exceeds the sum of total subsidies (DM 3.4 million) and the cost recovery shortfall (DM 19.7 million).</i>	

It was found that the ability to adapt official statistics of the Federal Government and the Länder (administrative districts) to river basin district level (as required by the Directive) greatly improved the reliability of the estimates. In addition, to ensure the efficiency of supply, detection and evaluation of data, as well as comparability of the results, a central data pool will be set up to facilitate the availability and access to economic data.

Illustration 1 (Continued)

Table 3		Amount (DM)
Revenue/Income and Cost/Expenditure		
Number of companies		132
TOTAL Revenue/Income		280,365,486
Fees/proceeds from sales		244,471,830
Allocations and subsidies for on-going purposes		3,404,471
of which:		0
	Federal Government	1,073,277
	State of Hesse	2,296,070
	Local Authorities	35,124
Other operating receipts	Other private sectors	
Contributions		12,235,053
		8,773,279
Investment allocations and subsidies		10,952,929
of which:		0
	Federal Government	10,538,653
	State of Hesse	52,624
	Local Authorities	110,813
	Private companies	250,839
	Other (private) sectors	
Other income		527,924
TOTAL Cost/expenditures		302,370,508
Personnel expenditures		32,954,151
Imputed costs		78,275,119
	Interest	29,383,892
	Depreciation	48,891,227
Operating expenditures	Groundwater charges	149,450,933
	Other operating expenditures	52,621,451
Acquisition of assets		3,342,563
Structural measures		35,854,654
Other expenditures		2,493,088
Profits/Losses		-22,005,022
Public investment allocations and subsidies		10,702,090

Illustration 2 – Issue of Data Availability in the Netherlands

- In the Netherlands, data on the costs of wastewater treatment are available at the administrative level of the Regional Water Boards. The information supplied by the Water Boards includes other costs than those for wastewater treatment alone, and assumptions need to be made regarding their share of the total costs.
- Data are available both at the national and regional level. As the regional level does not yet correspond to the geographical level of the river basin, at this moment aggregated national data needs to be used for the analysis of the cost recovery.

In addition, the scale at which the costs of water services are incurred might be different from one category of costs to the other (financial costs would usually be collected at the water service level, whilst environmental and resource costs would be at the level of the river basin, the scale at which water uses can be analysed). Ways to reconcile these different scales and to combine data should therefore be sought during that first task. This might require co-ordination between different administrations (for example, the economic regulator of water services who would normally have access to data on the financial costs of water services and the environmental regulator, who may have data on the environmental and resource costs in general, although not necessarily allocated to water services).

Task 2 - Identify the Providers, Users and Polluters

This task involves the identification of the actors involved in the generation of financial, resource and environmental costs. Water services are provided in different ways, e.g. on a communal or individual basis, by a public or a private company. The geographical scope of the analysis is determined by the level at which the responsible authority and the provider of the water service operate and the scale of the market served (see [Illustrations 1](#) and [2](#) of this information sheet).

Normally, little information is available for individually provided water services (agricultural groundwater abstraction, industrial waste water treatment, septic tanks of households etc.) - see the [Look out!](#) Box below. Should this be the case, an *estimation* of the extent to which water services are provided on an individual basis, for example the percentage of households with septic tanks or percentage of industry not connected to the sewerage system, can be attempted. It is only where there are significant environmental problems linked to self-services (such as mining of an underground aquifer due to too many private wells) that an appropriate estimate of all costs related to self-provided services is key to transparency and better decision-making.

A specific case is that of diffuse pollution, which can be created by agricultural pollution but also industrial or household uses (such as urban run-off). Even though diffuse pollution is not a water service, the costs resulting from diffuse pollution, in so far as they have an impact on the costs of water services (through an increase in water treatment costs for example), should be covered by those who have generated this pollution. With the [Water Framework Directive](#) (Article 9) requiring *an adequate contribution of the different water uses ... to the recovery of the costs of water services*, it is important to ensure links can be made between water uses and related water services and costs.

Task 3 - Calculate the Financial Costs of the Water Service

To calculate the financial costs (see [Estimating Costs](#) Information Sheet), extensive information is needed regarding the various cost items involved in providing the water service. Typically, this type of information can be collected from the provider's annual production account or balance sheet or, if there is more than one provider, from their aggregated production accounts or balance sheets (see [Illustration 3](#) of this information sheet). Depending upon the relevant scale of analysis and the number of providers involved, this can be done at a local, regional, river basin or national level. [Illustration 4](#) of this information sheet presents an easy-to-use methodology for estimating financial costs.

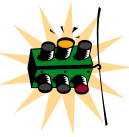

Look out! Cost-recovery of self-provided water services

Water services can be provided either by third parties (e.g. communal water services) or on an individual basis (e.g. water treatment facilities of industry, agricultural water abstraction, septic tanks of households etc.). For the latter, the financial costs of water services are covered as the user will usually have financed these investments. Nevertheless, they can be included in the analysis, in order to fully account for the polluter pays principle. In addition, the environmental and resource costs for these services should also be estimated.

Illustration 3 – Estimating cost-recovery in the Netherlands

Table 1 below shows the aggregated costs water quality (and quantity) management, including both financial, internalised environmental, and remaining environmental costs. This is the case because the costs of mitigation measures to compensate for water pollution (e.g. cleaning of polluted river beds and water soils, monitoring of the water quality) are included in the financial costs and paid for by the users through the wastewater treatment charge. Also, since the wastewater charge paid is related to the pollution caused, the polluter pays principle applies. In total, costs add up EURO 1,030 million.

Total revenues for water quality management amount to EURO 1,035 million. Revenues include financial returns on assets and the revenues received from the wastewater pollution charge. This charge is set to recover the costs of wastewater treatment and mitigation measures. From these revenues, the subsidies received for operating the wastewater treatment installation need to be subtracted, resulting in a total of 1,021 million.

The cost-recovery rate can therefore be estimated as:

$$\begin{aligned} \text{Total revenues-subsidies} &= 1021 \\ \text{Total costs:} &= 1030 \\ &= 99\% \end{aligned}$$

Table 1 - Aggregated Balance Sheet of Water Boards in the Netherlands

Costs and revenues (in million euro)	Water quantity management	Water quality management
<i>Total costs</i>	668	1,030
<i>Total revenues</i>		
A received interest	37	85
B received waste water treatment charges		
C received apportionments for water quantity management	514	
D sales, rents and other taxes	14	17
E investment adjustments	9	5
F subsidies	46	14
G other income received from third parties	18	5
H internal adjustments	23	9
<i>Total revenues</i>	661	1,035
<i>Net revenues -/costs</i>	-17	5

Illustration 4 – Estimating Financial Cost Recovery in the French West Indies

Two of the main features specific to water supply schemes are: (i) they incorporate assets with service lives of varying lengths, often extending beyond the life of the loans subscribed to finance them; and (ii) corresponding maintenance costs grow over time and are not easy to estimate.

In the French West Indies, a large, multi-purpose water scheme supplying raw water mainly for agriculture (52%) and domestic purposes (40%) provides the basis for a simplified case study on financial cost recovery to illustrate how these features should be taken into account. The scheme is publicly-owned (and as such, investments were funded by various local authorities from 1977 to 2000) but privately managed. From the scheme, 16.8 hm³ of raw water are sold every year and nearly 10,000 ha are irrigated.

Given the asset lives and a discount rate estimated at 3%, the annual capital costs were calculated to estimate whether the scheme's financial costs are fully recovered. To calculate maintenance costs, an intermediate step in was made to estimate a maintenance rate for each type of asset, taking into account that these costs increase over time, and using lower and upper bound values derived from past experience (see Table 1 below).

Table 1: Capital and maintenance annual costs calculation (€ 2000)

Asset life	Maintenance rate	Total investment per type of asset	Annual capital cost	Total maintenance cost	Annual maintenance cost
100 years	1-2%	504,184	12,092	148,883	4,712
100 years	0.3-1%	11,588,767	298,198	1,311,909	41,518
75 years	0.3-1%	132,573,805	3,586,153	14,776,679	495,893
50 years	1.5-5%	1,640,445	58,292	193,798	7,532
50 years	1.5-5%	210,592	6,124	101,797	3,956
40 years	1.5-5%	7,495,407	244,879	3,264,663	141,237
30 years	1.5-5%	561,173	22,856	234,025	11,940
25 years	1.5-5%	274,366	12,811	105,158	6,039
20 years	1.5-5%	34,811	1,903	11,584	779
10 years	1.5-5%	58,533	4,871	10,111	1,185
Total		173,827,944	4,789,921	20,158,607	714,790

The total financial cost was then calculated by adding this table's intermediate (total) costs to operation costs. These were derived from existing data provided by the private operator.

Table 2: Total financial annual costs and its components per cubic meter (€ 2000)

Type of costs	Total value	Value per m ³
Capital costs	4,789,922	0.285
Maintenance costs	714,790	0.043
Operation costs	1,084,522	0.064
TOTAL	6,589,234	0.392

These total costs can be allocated between the different water users (irrigators and others) and compared with the price of water charged to those users. However, there are some clear limits to this approach: average costs calculated over a long period (75 years for some assets) are compared with fees charged in a given year. Thus, a comparison between average annual costs and current prices to estimate cost recovery only gives a rough estimate and should be interpreted with caution. In this case, water used for domestic purposes represented 40% of total volume used and 57% of total fees received, due to the lower price of irrigation water and to a different water pricing structure. For raw water, operation and maintenance costs were fully covered by users through tariffs but a large part of capital costs were covered through subsidies from the public authorities.

Based on several case studies conducted in France, this method for estimating financial costs appears relatively robust as it provides the means to estimate costs with assets of varying asset lives. It can also be applied to external costs whenever it is possible to identify stakeholders who are affected by externalities and who have incurred expenses to avoid them or to remedy their effects. So far, however, this method has been applied solely to estimating financial costs.

Source: T. Rieu (2002, forthcoming).

Task 4 – Identify and Estimate the Environmental and Resource Costs of Water Services

According to the Directive's definition, environmental and resource costs should also be considered in order to take account of the principle of cost recovery. As mentioned in *Estimating Costs (and Benefits)*, the estimation of environmental costs and resources might be difficult, due to methodology issues. Some environmental and resource costs are already internalised and as such, are included in the financial costs (see *Illustration 5*). Non-internalised environmental costs will prove most difficult to quantify and incorporate in the cost-recovery equation. For those, and for the sake of improving transparency, it might be sufficient to identify the costs and estimate them in a first instance.

Illustration 5 – Introducing a Natural Resource Tax (NRT) in Latvia

The Natural Resource Tax (NRT) was introduced in Latvia in September 1995 as a means to incorporate environmental externalities into the cost of water and wastewater services. Groundwater and surface water abstractions are charged, together with discharges.

The NRT rates vary according to the type of water abstracted and the type of pollutants. The following table shows the NRT rates for both water extraction (ground or surface) and water pollution:

	Unit	NRT-rate
Ground water extraction	€ / 1000 m ³	17.7
Surface water extraction	€ / 1000 m ³	3.5
Water pollution with SS	€ / tonne	17.7
Water pollution with COD, P and N	€ / tonne	53.1

Source: *Latvian Law on Natural Resource Tax adopted on 14 September 1995.*

In the following table, the Latvian NRT rates for groundwater extraction and pollution with P and N are compared with NRT rates in other Central and Eastern European Countries and some EU Member States.

	Ground water extraction (€/1000 m ³)	Water pollution (P) (€/tonne)	Water pollution (N) (€/tonne)
Latvia	17.7	53.6	53.6
Lithuania	10 - 24	404.3	118.9
Romania	7.3 - 8.4	43.6	43.6
Slovenia	30	5783	694
Estonia	16 - 48	216.6	130.3
Czech Republic	56	1960	1120
Poland	92.3		
The Netherlands	150 (1998)		
Denmark	670 (1998)	14,620	2,660
Germany		46,000	1,900

Source: REC (October, 2001)

This table shows that the NRT rate for groundwater extraction is generally lower in Latvia compared to other Central and Eastern Europe countries, and substantially lower than in EU Member States (it should be noted that GDP per capita in Latvia is only 29% of the average in the EU).

In addition to this relatively low NRT rate, it appears that the tax on water extraction and water pollution does not achieve its intended goal to achieve full cost-recovery while protecting the environment. The rates are relatively low and have remained unchanged since 1996, whilst the inflation between 1996-2001 was 43%. As such, the NRT rates probably do not cover environmental costs, at least from pollution (with respect to abstraction, given abundant groundwater resources and relatively low extraction rates; resource costs are close to zero). In order to prevent social problems, however, and given that water and sewerage tariffs are already relatively high, the NRT rates could only be increased in line with the expected economic growth in Latvia. Many small businesses have difficulties paying even the relatively small NRT and have little incentive to do so given that the monitoring mechanisms are deficient. From this case, it transpires that the NRT currently in place in Latvia largely represents a compromise between social, economic and environmental goals rather than a fully-blown economic instrument for recovering environmental costs.

Source: I. Kirhensteine (2000, forthcoming).

Task 5 - Identify the Cost Recovery Mechanism

This task involves identifying the mechanism currently used for recovering the costs of water services by water users. This would generally involve payment by users (through prices, charges, taxes) or alternative institutional mechanisms for recovering costs. This task should pay specific attention to the institutional mechanisms that are used in order to recover costs going beyond the mere pricing mechanisms. As shown in *Illustration 6* below, water users may sign a specific agreement between themselves in order to share the costs of an improvement in water status, which might reflect more closely the way in which they are sharing the benefits than through relying on an administrative pricing mechanism.

If prices and charges are the main cost-recovery mechanism, it would be important to collect data on the tariff structure, including the price per unit of water service used (for instance, EURO per m³ or fixed charge per household etc.). If more than one user group is involved, the unit price may be aggregated and averaged across one or more user groups.

Illustration 6 – Institutional mechanisms for cost recovery in Tarragona (Spain)

In Spain, as in other semi-arid regions around the Mediterranean, increasing pressures on available water resources requires improving the efficiency of existing water uses. A water user association in Tarragona came up with an innovative negotiated arrangement in order to increase its available water resources by financing improvements in irrigation water uses.

Background. In Spain, irrigation is a key factor for agricultural production and the Government has played an important role in irrigation development. As a result, irrigated agriculture is by far the largest water consumer. Many irrigators have historical water rights and enjoy large water allotments, but they are faced with low guarantee levels, as allocation rules in times of scarcity give priority to urban uses. To regulate highly variable rainfall patterns, the Government invested in water system regulation infrastructure, with the construction of large water storage reservoirs. Growing water demand together with declining responsibilities for further reservoir building has resulted in increased resource scarcity and mounting competition amongst water users, focusing the debate in the water sector on conservation and reform.

Financing the modernisation of irrigation systems. In some old irrigation districts, technological improvements on the irrigation networks could allow for water savings, especially in areas where possibilities for further reservoir building are limited. Irrigation modernisation programmes can be beneficial for farmers but also for domestic users and the environment, through the resulting water savings. In the region of Tarragona in the Ebro river basin in Spain, where beneficiaries were well defined and third party effects insignificant, private negotiation led to the implementation of irrigation modernisation programmes. A water user society (municipal and urban water users) agreed to pay for modernisation investment in two irrigation districts in the Ebro river basin. In turn, these irrigation districts agreed to reduce their water entitlements (by the amount of water saved through distribution system modernisation) in favour of the water user society. This direct negotiation between water users appears as an alternative to the use of pricing mechanisms for reaching the cost-recovery objectives. In practice, urban users agreed to pay the costs of additional supplies through the financing of irrigation improvements. However, the circumstances in which this kind of institutional solution can be used are relatively limited. In most cases beneficiaries include a large number of downstream users including the environment and public price setting and subsidy transfer would play a key role to give incentives for the adoption of water conservation measures in irrigation districts.

Source: M. Blanco (2002, forthcoming).

Task 6 - Calculate the Recovery Rate of the Economic Costs of Water Services

The next task involves calculating whether, at an aggregated level, the cost of water services is globally recovered via revenues from users of this water service. This will need to be carried out water service by water service. In order to do so, it will be important to assess the revenues received by the water service and to assess whether any external subsidies are paid in order to finance the costs of this water service.

As highlighted in *Box 1* below, subsidies can be paid either directly or indirectly. In addition, they can be paid continuously or have been paid in the past (for example, a capital grant paid in the past to finance investments, or a write-off of capital asset value when transferring some assets in the private sector, as it was done in the United Kingdom at the time of privatisation). Therefore, it will be important to define clearly what is considered to be an

external subsidy and when it was granted. An example of cost recovery and identification of subsidies in Hungary is given in [Illustration 7](#).

Box 1 – Cost recovery: The issue of subsidies

The polluter pays principle (PPP) requires that users pay according to the costs they generate. However, subsidies reduce users' contribution to the full cost of water services and disable price incentives to use resources in a sustainable manner – both important objectives of Article 9.

Subsidies are allocated to either providers, users or polluters in different ways. They can be paid **directly** by the (central or local) government:

- to the provider of water services in the form of investment subsidies. (*capital subsidies, lowering fixed costs*);
- to the provider of water services in order to co-finance the operation of the infrastructure (*operational subsidies, lowering variable costs*);
- to water users (*income transfers, lowering the price/charges paid by the user*).

In addition, subsidies can be paid **indirectly** by:

- users/polluters paying the costs of other users/polluters. Cross subsidisation may arise between different users (households, agriculture, industry), different regions (dry and wet, populated or less populated) and/or different types of users (rich or poor, small or large users etc.).

When user groups pay only part of the costs of a water service, the rest of the costs will have to be paid or subsidised by others. These others can be the public at large contributing through general taxation (tax revenues being used by the central government to subsidise the supply of water services in ways described above) or other user groups that pay a larger fraction of the total costs (including resource and environmental costs) than they generate.

Once the external subsidies have been identified, the general formula for calculating the cost recovery rate for water services can be calculated as follows:

$$CRR = \frac{TR - \textit{Subsidy}}{TC} * 100\%,$$

where CRR is the Cost Recovery Rate, TR the total revenues (depending on the cost recovery mechanism this figure could be based on either fixed or variable charges in EURO/year), Subsidy the total amount of subsidies paid to the water service, and TC the economic costs (in EURO/year) of the water service provided.

If the water service is provided free of charge, the CRR equals zero. The problem with assessing the full extent to which the PPP holds is that external resource and environmental costs must be calculated and added to the financial cost. This may be difficult due to data availability (e.g. cause and effect are not always clear and environmental costs are often incurred at a scale that is larger than the scale of analysis). In such a case, to make an estimation of the extent to which environmental and resource costs are recovered, aggregated data on the quantity of water used by the different sectors and the amount of pollution caused by water services may at least be sufficient to inform a general assessment of the most important pressures and pollutants. In combination with information on environmental charges and levies, they can provide sufficient information to give a qualitative estimation of the extent to which the polluter pays principle has been applied.

In addition, due to the difficulties of identifying and allocating environmental and resource costs, it is important to distinguish between financial cost-recovery and overall cost-recovery. Financial cost-recovery should be analysed in the first instance as a minimum, and then

overall cost-recovery could be estimated on top of this, bearing in mind the difficulties of doing so.

Illustration 7 - Cost recovery in Hungary and the need to identify subsidies

To meet EU accession requirements, Hungary must comply with EU regulations concerning wastewater collection and treatment by 2015. As a result of accession negotiations, total wastewater collected must be 79.5%, and the level of treated sewage must be 90% (from 38.5% in 2002). The investment costs for this undertaking will total € 820 millions. Most of the necessary investments will be financed by State and EU subsidies, although the present level of these subsidies is already high with over 1/3 of the water services companies having negative earnings.

An assessment of cost-recovery in Hungary remains difficult: the water services sector is highly fragmented with companies using different accounting systems; data gathering and processing is costly, due to the number of companies and claims of data confidentiality; economic valuation of environmental costs is lacking.

An overhaul of the water services sector in 1990 led to increased decentralisation, with local control transferred to local and regional companies (with public ownership of assets), and the establishment of 5 regional, fully state-owned companies that handle bulk production and some supply. Regulatory responsibilities and ability to set prices for water and sewage were also transferred to local water authorities (except for the regional companies, whose prices are set by the Ministry of Transport, Telecommunication and Water Management – MoTTW). Local control over pricing means varied costs relative to production costs – areas with higher production costs must charge more for water than areas with lower production costs. Along with the transfer and loss of centralized control, the central government also decided to reduce subsidies for operation costs in the water sector, claiming that local water charges should recover the water sector operating costs. However, as illustrated in the following table, this is a difficult task.

Table 1: Characterisation of the Water Services Sector in Hungary

Agriculture	Industry	Household Use
“Free price” system, where control over pricing is exerted via the tender process.	Systematic economic change since 1988 led to declines in industrial production and use of less polluting production.	Water/sewage pricing a political decision, with responsibility in the hands of local officials.
Prices vary based on use of gravity or pump, distance to carry water, required pressure, economics of scale, whether there is infrastructure to be maintained, etc.	Decrease in demand due to price increases and bankruptcy of production companies.	High prices relative to disposable income, along with unwillingness (or ability) to pay has led to 10% consumer debt to companies. Even if the charges per unit of consumption = the costs per unit, actual revenues from charges will still not fully recover costs.
Prices usually cover operation and maintenance costs only	Revenues (industry and households combined) cover only operating costs, not depreciation or development. Amortisation isn't used as a practice, so future costs are undervalued.	Revenues (households and industry combined) only cover operating costs, not depreciation or development. Amortisation isn't used as a practice, so future costs are undervalued.
Water use rights by application and last for 3 years, except for a large regional water supply company that also operates irrigation objects in a 25-year concession.	Large industrial users mostly extract water individually. The prices of water purchased are not centrally regulated, which means diverse pricing structures.	Due to legal/technical constraints, it is impossible to shut down water services for non-payment to households.
Prices not available to the public. No official requirement to collect price data; data that is collected is generally considered confidential.	Revenues from industry are used to cross-subsidise household use.	Benefits from cross-subsidy from industrial sector.

The subsidies that are provided by the central government are the responsibility of the MoTTW. Each year, the MoTTW sets threshold values for water and sewage unit costs and municipalities (local governments) with

higher costs receive the difference as a subsidy. The charges paid by the household consumers in the subsidised settlements are then equal to the threshold level of costs.

In practice, the Ministry first decides on the aggregate amount of transfers in each year and then determines threshold values. In 1998, 1999 and 2000, total subsidies amounted to CHF 3.4, 3.8 and 4.1 billion (at current price) respectively. For 1998, this is less than 0.5% of the total costs of water and sewage services provided for households in the country. More than one third of the settlements in Hungary (usually smaller villages) receive this kind of subsidy.

With a relatively low level of forecasted household incomes, simply raising the water charges will not result in an improved water sector. Further, increased investments from the EU and the state alone will also not result in an improved water sector. Given the state of the sector, and the need for further investments and reform to meet the EU accession goals, a closer look at how the subsidy system operates, how these are implemented, and how they are measured to meet overall policy goals may be necessary. The situation in Hungary may also be relevant to accession countries facing similar challenges, and to some Member States.

Source: P. Krajnár (2002, forthcoming).

Task 7 - Identify the Allocation of Costs to Users and Polluters

The allocation of costs to water users will require determining a number of cost drivers, which are proxy indicators for estimating the amount of costs that they generate. These cost drivers are likely to differ according to the type of costs that are at stake. For example, in the case of the provision of a water distribution service, “volume of water used” might be an adequate driver for allocating operating costs whereas “required pipe capacity” may be a more appropriate driver for allocating investment costs. Cost drivers for environmental costs might be linked to the quality of the water discharged into the environment or into the sewer.

Specific attention should be paid to the potential existence of cross-subsidies between users of the water services (see [Box 1](#) of this information sheet). The availability of data will largely determine to what extent those cross-subsidies can be made explicit. Typically, the allocation of costs to different categories of water users can be a difficult exercise.

3. Reporting on Cost Recovery

It follows from the tasks outlined above that information is needed on the specific water services involved, their costs (including possible environmental and resource costs) and the way they are paid for (or not), providers, users/polluters and possible subsidies/transfers is required to estimate the rate of cost recovery (see [Illustration 8](#) of this information sheet for an example on how this may be achieved).

This information can usefully be compiled in a matrix, as shown in [Table 1](#) of this information sheet. This structure makes the interactions between the economic system and the water basin explicit and combines all the necessary information in one general accounting matrix. In this structure, a distinction is made between the different water users (households, industry and agriculture) and providers of water services (communal and individual). A similar structure is currently used by the National Accounting Matrices, Water Accounts (NAMWA)¹⁰.

¹⁰ This structure has been elaborated in the NAMEA (National Accounting Matrices-Environmental Accounts) and NAMWA (National Accounting Matrices- Water Accounts) by the Netherlands Statistical Bureau (CBS), and is now being reproduced in most EU member states and further elaborated by Eurostat.

Illustration 8 – Observatory for household water pricing (France)

Since the middle of the 1990s, increased attention has been paid to water pricing for households in France, with the launching of observatories in different Ministries and within the river basin water agencies. Originally, these observatories were developed to determine the average price per cubic meter of water (including water supply and waste water treatment). Already from the beginning, some attempts were made to identify the different components of the price (investment, maintenance, subsidies, etc.). However, the results of these studies were highly variable from one region to the other. In 1999, the Ministry of Environment and the water agencies decided to create a national observatory of domestic water prices at the National Institute for Environmental Statistics (IFEN). This observatory is based on information collected from 5000 municipalities, which are interviewed every three years. A great deal of technical and economic information is collected, such as:

- Price per cubic meter;
- Status of infrastructures;
- Forecasted investments;
- Information on subsidies...

While still in its start-up phase, it is expected that the data from this new national observatory will stimulate more work in the field of cost-recovery for household-related water services that will be of direct use for implementing the economic-related articles of the [Water Framework Directive](#).

Source: A. Courtécuisse – *Attois Picardie River Basin Agency* – See also: <http://www.ifen.fr/pages/4eaullit.htm#65>

Information requirements with respect to reporting on cost recovery

Parameter	Financial costs	Resource costs	Environmental costs	Possible recover mechanisms	cost	subsidies/transfers involved
	Annual costs of water infrastructure, maintenance and operation costs	Opportunity costs of alternative water uses	Environmental damages due to abstraction, storage, impoundment etc.	Utility charges, market abstraction taxes/charges paid by households, industry and agriculture etc.	Subsidies to low-income households, capital subsidies on investments in water supply infrastructure	
	Annual costs of irrigation system, maintenance and operation costs	Opportunity costs of alternative water uses	Environmental damages due to abstraction, storage, impoundment etc.	Abstraction charges and/or charges paid for the use of the irrigation system by agriculture etc.	Subsidies on agricultural water use, capital subsidies on investments in irrigation system.	
	Annual costs of investment, maintenance and operation costs	Opportunity costs of alternative water uses	Environmental damages of impoundment, dehydration of nature		Subsidies on industrial electricity use, capital subsidies on hydropower dam construction.	
	Annual costs of investment, maintenance and operation costs	Opportunity costs of loss of wetlands	Environmental damage to wetlands, dehydration of nature	Water management charges paid by households, industry agriculture, industry	Financing of large scale drainage out of general means, other subsidies	
	Annual costs of sewerage system, maintenance and operation costs		Environmental damage of (residual) water pollution	Sewerage and pollution charges paid by households, industry, agriculture	Capital subsidies on investments in the sewerage system, financing of sewerage out of general means	
	Annual costs of waste treatment, operation and maintenance costs		Environmental damage of (residual) water pollution	Waste treatment and water pollution charges paid for by households, industry, agriculture	Capital subsidies on investments in waste water treatment, subsidies to users of waste water treatment.	

BASELINE SCENARIO

Directive references: [Article 5](#), [Article 9](#) and [Annex III](#), also implicit in [Annex II](#)
3-Step Approach: [Task 1.2](#), [Task 2](#), [Task 1.3](#) and [3.3](#).
Information sheets: [Recovery of Costs](#) and [Cost-effectiveness Analysis](#)

This information sheet will help you develop one or several alternative baseline scenarios (or “business-as-usual” (BAU) scenarios), and proposes an optional approach to complement the forecasting analysis (to define the BAU scenarios) with prospective analysis.

1. Objective

Article 5 requires that each Member State shall ensure that “an economic analysis of water use is undertaken for each River Basin District” and Annex III further specifies that this analysis should “take account of the long term forecasts of supply and demand for water in the RBD and where necessary: estimates of the volume, prices and costs associated with water services and estimates of relevant investment including forecasts of such investments”.

The construction of long-term forecasts (what is referred to as *business-as-usual* scenarios) during [Step 1.2](#) of the 3-step economic approach is needed for:

- Identifying whether there is a gap in water status between the projected situation and the Directive’s objectives by 2015 ([Step 2](#) – as illustrated in [Figure 1](#) of this information sheet);
- Identifying potential measures to bridge that gap (if there is one) and construct a cost-effective programme of measures ([Step 3.1](#) and [3.2](#));
- Making the relevant calculations necessary for taking into account the principle of cost recovery of water services, taking into account long-term forecasts of supply and demand for water in the River Basin District ([Step 1.3](#) and [3.3](#)).

Note that the *business as usual* scenario will only integrate what would happen in a given river basin district without the [Water Framework Directive](#), due to changes in population, technologies, the implementation of water policies resulting from previous European directives, other sector policies, climate change, etc. During [Step 1.2](#) of the economic assessment, it will be important to focus on the forecasting of pressures and of key socio-economic drivers that are likely to affect those pressures. It is only during [Step 2](#) of the overall approach that these forecasts are translated into an assessment of their impact on water status.

2. Key Issues

Given the use of the baseline scenario, it is important to broaden the scope of the forecasting analysis suggested in [Annex III](#) in order to:

- Forecast not only investments but other key parameters and drivers influencing water supply and demand (or more generally all significant pressures), since a failure to do so would undermine the definition of the programme of measures;
- Not rely too much on a mere projection of past trends, as such forecasting method tends to produce misleading results: forecasts need to integrate predictable changes in

- past trends based on a series of assumptions concerning these changes;
- Identify (and distinguish) variables that can be derived with a high degree of confidence and those that are uncertain. This distinction should be made for 'physical' parameters as well as for economic and policy-based drivers; and
 - Build a series of alternative scenarios using alternative assumptions, particularly with respect to policy options. This will allow stressing the main (significant water management) issues in the river basin district, and discussing policy options by simulating their consistency and their long-term significance (e.g. it can be useful to compare two distinct scenarios, one where water prices and charges are kept stable and one where they increase: both assumptions are realistic, but stem from different policy options).

In order to build the baseline scenario, it will be necessary to forecast a set of variables before assessing the impact that these changes will have in terms of pressures and water status. It will be important to distinguish between three types of variables as presented in Table 1 below.

1. Trend variables: underlying (exogenous) trends, on which water policy has no direct influence;
2. Critical uncertainties: variables which are particularly difficult to predict, and might have a significant impact on the final result;
3. Water policy variables (see [Table 1](#) below): variables linked to the underlying water policies, independently from the implementation of the [Water Framework Directive](#) (as the focus is on building a “business as usual scenario”)

Table 1 – Categories of variables to be examined for the business as usual scenario

Categories of variables	Examples
Trend variables	<ul style="list-style-type: none"> • Changes in demographic factors, e.g. population growth in specific urban areas; • Economic growth and changes in economic activity composition, e.g. growth of the relative importance of services; • Changes in land planning, e.g. new areas dedicated to specific economic activities, land management in the catchment for reducing erosion.
Critical uncertainties	<ul style="list-style-type: none"> • Changes in social values and policy drivers (e.g. globalisation / regionalisation; policies relying on economics, technology vs. on values and lifestyles); • Changes in natural conditions, e.g. climate change; • Changes in non-water sector policies, e.g. changes in agricultural policy or industrial policy that will affect economic sectors.
Water policy variables	<ul style="list-style-type: none"> • Planned investments in the water sector, e.g. for developing water services or for restoring the natural environment/mitigating for damaging caused by given water uses; • Development of new technologies likely to impact on water use for industrial production and related pressures.

3. Practical Tasks for deriving the Baseline (Business-as-Usual) Scenario

The proposed approach for developing the Baseline Scenario is outlined in three tasks, as shown in [Box 1](#) of this information sheet. This box serves as a visual aid throughout the process outlined below.

Box 1 – Illustration of the General Method

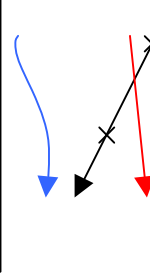
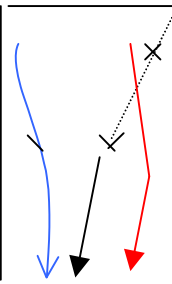
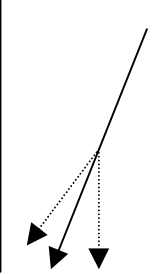
Task	Output	Visual illustration
1. Assess current trends in trend variables, including physical parameters and socio-economic drivers	Short-term projections of trend variables based on existing trends	 <p>Variables are projected based on current trends over a short-term horizon</p>
2. Project certain changes in water policy variables	Longer-term projections of variables incorporating changes in current trends	 <p>Variables are projected over a longer-term horizon, incorporating certain changes in water policies</p>
3. Integrate changes in “critical uncertainties” and derive one or several realistic business-as-usual scenarios	Build several baseline or Business-as-usual scenarios	 <p>Alternative BAU scenarios are constructed, out of several combinations of assumptions on trend variables, water policy variables and critical uncertainties</p>

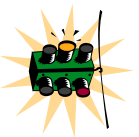

Look out! Developing the baseline is an iterative process

The first baseline scenarios developed for supporting the development of river basin management plans are likely to build on existing knowledge of trends in key variables and lack robustness and to incorporate many uncertainties. As the assessment of significant water management issues evolves, it will be possible to identify areas where further work is needed to improve the baseline scenarios. To enable revisions, it would be important to keep a log of:

- The overall reasoning process: assumptions, choices of variables, range of variation, priorities in analysis;
- Calculations made with respect to key variables, physical parameters and formulas (and ideally provide a schematic description of calculations);
- Databases used for calculations; and
- Perceived limitations in the analysis and suggested future work.

Task 1 - Assess current trends in “trend” variables (including physical parameters and socio-economic drivers)

The output of this task is a survey of past observations, historical data and a forecast of ongoing trends over a relatively short-term horizon. This work will be partly based on physical and ecological characterisation of the river basin and will build on technical and data handling/statistical expertise. The analysis of past evolution of water resources and physical parameters will mostly rely on technical expertise and on the analysis of trends in pressures, water uses, water services and impacts. The data to be gathered are summarised in Table 2 below.

The methodology for this task will be based on a comparison between the past and present status of *trend* variables in the river basin (including water uses, water services and physical parameters -as per Annex V of the Directive). This should enable:

- *Pointing to significant changes in the river basin district:* e.g. major degradations and improvements: what quality and quantity parameters have deteriorated or conversely improved, and what were the most apparent causes?
- *Gathering knowledge on the evolution of the human and technical context:* population and its location, economic activity components, equipment and water works;
- *Assessing the rate of policy implementation and especially, the pace of water investments over the recent period;*
- *Evaluating the likelihood of the above trends to be prolonged over the mid-term future:* are there good any reasons for assuming that the worsening /improving parameters will stop worsening / improving?
- *Compiling a first identification of the main pressures likely to cause a future gap between the Directive’s objectives and the possible future situations, and thus help identifying key driving forces and drivers linked to these pressures.*

Table 2 - Data to be gathered in Task 1

TASK 1	Key points	Output
<i>Identify Trends in Physical parameters</i>	Map evolution of: <ul style="list-style-type: none"> • Trends in water status over the past relevant period (e.g. evolution of pollution and ecological quality) 	Overview of general trends in the hydrological system in the RBD.
<i>Identify Trends in socio-economic drivers Influencing water uses and, water services and impacts</i>	Map evolution of: <ul style="list-style-type: none"> • Equipment (e.g. water distribution and sewage, rates of households and industries connected to public network) • Pricing (e.g. pricing policies, average prices) • Uses (e.g. hydropower, navigation, angling, etc.) and related impacts (e.g. power produced, transportation volumes, number of angling people, etc.) 	Overview of general trends in water uses and services in the RBD.
<i>Identify Trends in Water Policies and Regulations</i>	<ul style="list-style-type: none"> • List past and existing national water policies • State the level of compliance with water-related environmental directives (e.g. habitats directive) and describe past investments and efforts • Describe trends in rates of <ol style="list-style-type: none"> a. Equipment in water distribution treatment and in sewage treatment capacities; b. Agri-environmental policies implementation; c. Industrial compliance. 	Overview of general trends in the implementation of present water policies and regulations.

Illustration 1 - Oise river basin (France): case study of deriving a baseline scenario

As part of the Seine River District in France, the Oise River Basin suffers from high diffuse pollution from agricultural runoff, high urban water intensity, dense industrial concentration on main and smaller rivers, and overall poor water quality in the main river and some of its smaller tributaries. By identifying past trends and the present state of water policy, surface water quality and pollution (including sewage equipment and discharges), a baseline scenario was formulated to provide insight to policy makers for addressing present and future water resources management. The following maps highlight some of the study's results:

Task 1 - Evaluation of major past trends

- Evolution of polluting activities 1990-1999:
- +2.7% population increase (+0.3%/year)
- +11% industry production growth (+1.3%/year)

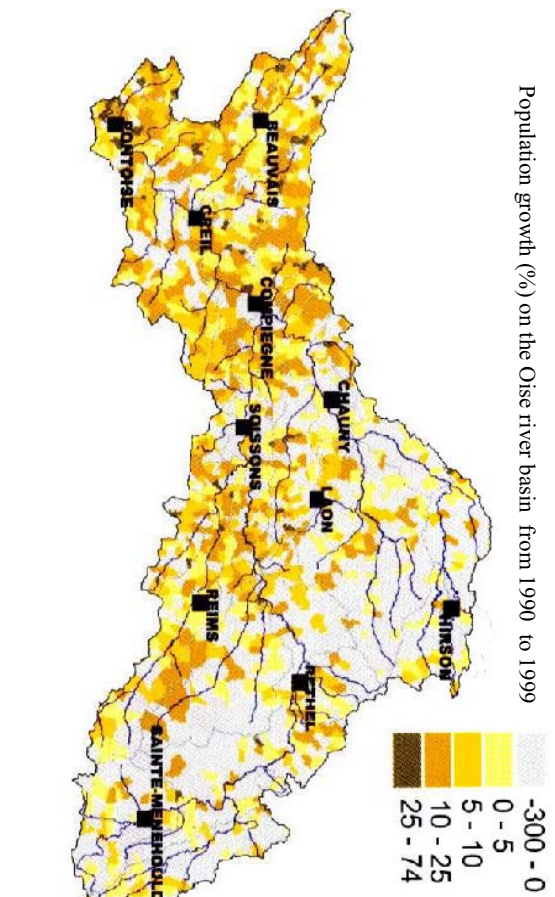

Task 2 - Baseline projections

In a second phase, the effects of the development of future activities and planned policies and programmes (sewage works) in the Oise river basin were simulated and critical factors that limit compliance with good quality (chemical status) were identified. The baseline scenario highlighted major difficulties for achieving surface water quality objectives, including durable nitrate pollution involving groundwater and incompatibility between the "good" status definition and some natural processes (e.g., suspended matter standards versus erosion). While the baseline scenario has a useful purpose, there is an extreme uncertainty about the future level of economic activities in the region, particularly for industry and agriculture. The availability of data for this study was a great asset that allowed for scenario building, and the study provided useful results about the risk of non-compliance with the good status objectives of 2015, and allowed for a wider vision than recent planning preparation (up to 2006).

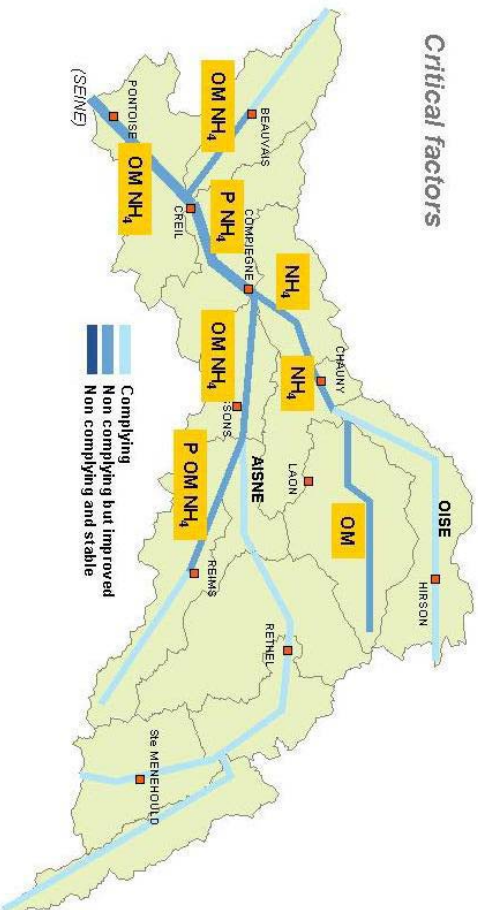

Source: Agence de l'Eau Seine-Normandie, 2002 (provisional assessment).

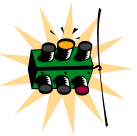

Look out! Do not rely too much on past projections and examine alternative scenarios, rather than an unique one

Reviews of existing past projections have shown that long-term projections in the water sector usually proved false when evaluated afterwards. Accordingly, it would be dangerous to suggest that an adequate image of the future can be the result of a mere projection of past trends. In addition, it will be important to avoid presenting one “image of the future” as a baseline scenario. A plurality of images, from a series of combination of variables, will be preferred.

Illustration 2 – Issues with trend extrapolation: “The past is not necessarily a good indicator of the future” (England and Wales)

In England and Wales, water demand rose steadily from 1960 to 1975. Applying an assumption that “the past is a good indicator of the future”, it would have been logical to apply a simple linear relationship to demand from 1975 onwards. However, a simple non-causal relationship ignores the real drivers affecting water use. It is therefore not surprising that this extrapolation technique often fails, as it would have done in this hypothetical example (see Figure 1).

Figure 1 Water supply in England and Wales, 1961-2000

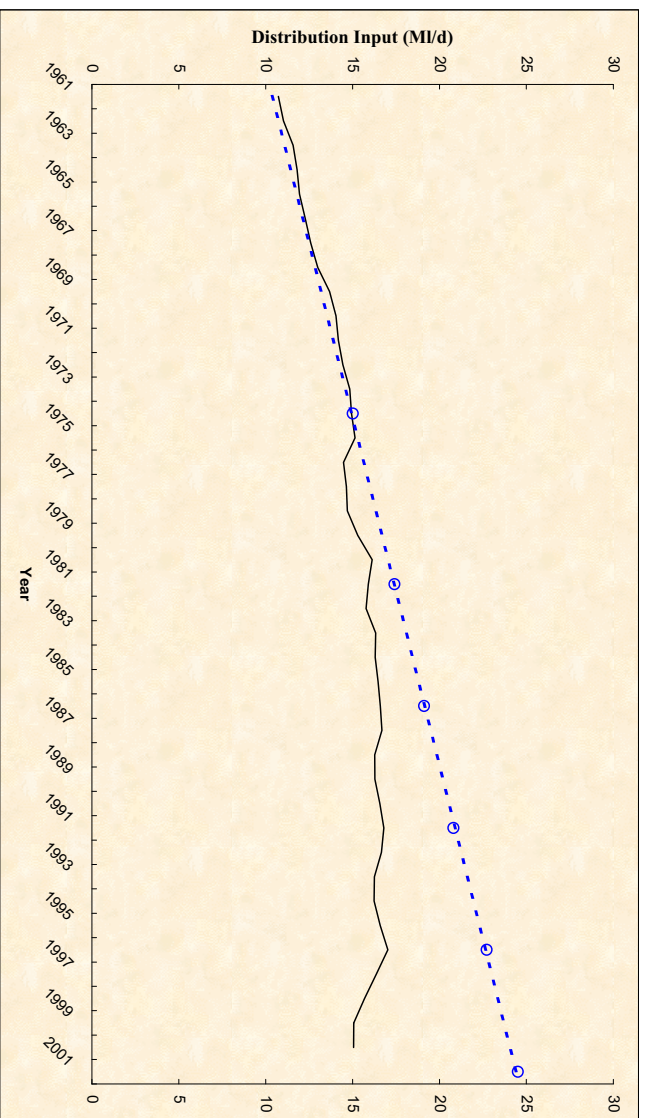

For short-term forecasting a more refined approach using a multiple linear regression form of extrapolation of trends might be suitable. This might be dependent on variables such as temperature and rainfall but it is likely to be more effective if applied to specific elements of water demand rather than *total* water demand. Indeed, the problem with overall trend forecasting is that it fails to analyse causal relationships and as a result, lacks transparency. Therefore, a more disaggregated approach to demand forecasting might be preferable (see [Illustration 3](#) of this information sheet).

Using simple trend projections might have benefits, as it is a low cost method and that it is quick and simple to derive a trend line. However such method has also many disadvantages, in the sense that it produces low quality forecasts and that it is reliant on good quality time series from which to derive statistical relationships. In sum, the past is not a reliable indicator of the future for anything other than possibly short-term forecasting.

Illustration 3 – A disaggregated approach to demand forecasting (England and Wales)

A preferred approach to trend projection and an important building block of any demand forecasting exercise requires adopting a disaggregated approach to demand forecasting, in order to identify the key drivers of demand and in particular, the key sectors having an impact on demand. This illustration draws on water demand forecasting activity undertaken to develop a water resources strategy for England and Wales. Its purpose is to demonstrate the level of detail necessary to reasonably apply assumptions about future water use brought about by changes to the key drivers of demand. The approach is valid for different sized areas although in small river basins there may be local issues relating to robustness of sample sizes and data availability.

The causalities of short-term changes in water demand are likely to be different to those affecting the longer-term. In the case of the former, it may be sufficient to examine recent history to establish how existing pressures are likely to translate into total water demand. Since water demand within a river basin will fluctuate over the longer-term (+5 years) as individual water uses grow and/or decline, it is logical to estimate how total water demand may change by examining the drivers of demand and the consequences for *each use*. Table 1 summarises the breakdown of total water demand used in the case study referred to above.

Table 1 Elements of water use by sector

Sector of demand	Component of demand	Micro-components of demand
4 no. sectors:		
• Household	8 no. components eg Toilet use, personal washing, clothes and dish washing, garden watering.	14 no. micro-components eg various WC, bath, shower, hand basin, washing machine, washing by hand, garden sprinkler.
• Industrial and commercial	18 no. components eg Chemicals, food & drink, textiles, retail, hotels.	Not applicable.
• Agricultural spray irrigation	23 no. crop types relating to three different soil types and seven agro-climatic zones.	Not applicable.
• Leakage	Reported and unreported leakage on trunk / distribution mains and on service connections to customers.	Not applicable.

A similar level of disaggregation to that described is recommended as good practice in order to introduce sufficient confidence into the supply-demand balance assessments that are key to establishing a baseline water use estimation.

The benefits of such detailed disaggregation include:

- Improved robustness of forecasts by reducing the uncertainty inherent in use of generic assumptions;
- Transparent forecasts of total water demand where the key sectors for growth / decline can be described explicitly – provides a clear platform on which to engage stakeholder debate;
- Application of specific assumptions can be restricted to just the relevant sectors;
- Facilitates development of sector-based scenarios of political, economic, social and environmental futures; Facilitates application of “*what if ...?*” tests to forecasts, such as impacts of water management policies, technology etc.

The disadvantages of such disaggregation include:

- Availability and costs of obtaining econometric and water use data at such a detailed level;
- Cost effectiveness may be questionable for very short-term forecasting (year on year) particularly in regions where there are considerable surplus resources and robustness of forecast is less critical.

Source: UK Water Industry Research Ltd / Environment Agency (1997). For enquiries relating to demand forecasting email: rob.westcott@environment-agency.gov.uk

Summary of the key drivers of demand for each sector

Drivers	Sectors	Household demand	Leakage	Industrial and commercial demand	Spray irrigation demand
Economic drivers					
<ul style="list-style-type: none"> Personal affluence Level of production/output Level of employment 		✓			✓
			✓	✓	✓
Water policy drivers					
<ul style="list-style-type: none"> Abstraction licensing Water price Water Regulations/Regulatory framework Metering Leakage targets Levels of service Water efficiency duty 			✓	✓	✓
		✓	✓	✓	✓
		✓	✓		
		✓			✓
			✓	✓	
				✓	
Technology drivers					
<ul style="list-style-type: none"> White goods Power showers Acoustic loggers Industrial reuse and recycling equipment Irrigation scheduling systems Trickle irrigation 		✓			
		✓			
			✓		
				✓	✓
					✓
Sector-specific drivers					
<ul style="list-style-type: none"> Common Agricultural Policy (CAP) Supermarket produce quality criteria Organic production Drought tolerant crop varieties Personal water use preferences/behaviour, eg washing and garden watering Resource stress Rate of uptake of water-use minimisation measures by industry and commerce 					✓
					✓
					✓
					✓
			✓		
					✓

Task 2 – Project certain changes in water policy variables and derive longer-term projections

Based on the previous task, key driving forces and drivers related to water and water policy (be they hydrological, socio-economic or policy/regulatory related) should be identified and analysed. In this task, it is proposed to concentrate on changes that are more certain and for these certain changes:

- To make reasonable assumptions about the future dynamics of the analysed drivers;
- To assess the impact of changes in these drivers on pressures; and
- To estimate the resulting impacts and thus water status.

Above all, this task is intended to assess the outcomes that can be awaited from the implementation of other water and environmental Directives, and notably their results in terms of water pollution abatement investments, taking into account the future capacities that are effectively planned for the next years.

Task 1 will have given an estimation of the future increase in raw pollution from human activities (pressures analysis). This task will try to answer the following questions:

- What additional quantities of pollution will be abated in the future (e.g. following the construction of additional sewage treatment works)?
- What will be the effects of planned policies on water availability for the water services and uses (e.g. regulation policies, storage equipment policies...)?

This task is central to the [Water Framework Directive](#) process and thus has to be steered by the district authority at high decision-making level. A “strategic co-ordination group” will probably be needed to incorporate all expertise and interdisciplinary inputs in the process. Again, on these matters, it is recommended not to strive for describing one unique image of the future if not possible. When choices among different values are necessary for some variables (e.g. activities growth rates, technological changes, policy implementation rates...), a series of alternative baseline scenarios can be prepared. The table below summarises the approach in Task 2.

TASK 2	Key Points	Output
<p><i>Make assumptions about the future dynamics of trend variables identified in Task 1</i></p>	<ul style="list-style-type: none"> • Determine whether parameters have stabilised (e.g. household connections to public networks, tax levels); • Determine the supposed effect of proposed future policy measures on the water status (e.g. new investment programmes, new national regulations, already planned institutional changes and public equipment policies such as energy, transportation, etc.: what possible effect on water quality and availability?). 	<p>Assumptions on the future dynamics of trends</p>
<p><i>Make projections based on certain trends</i></p>	<ul style="list-style-type: none"> • Derive the projected values of the different parameters for 2015; • Check the general consistency of the different trends, explain the apparent inconsistencies (e.g. how can we explain a forecast of growing investments along with a supposed decrease in river quality? Because of a rise in general pollution flows out from economic growth). <p>Propose one or several combinations of assumptions on trends</p>	<p>Baseline or Business-as-usual projections of the RBD in 2015</p>

Illustration 4 - A methodology for scenario building developed for the region of Sfax (Tunisia)

Relevant experiences of scenario-building used in the policy debate are few and far between, which is why it is interesting to introduce an approach developed in Tunisia, in the context of acute water pressures. While Tunisia may not be representative of European contexts at large, the approach taken was usefully applied despite the lack of means and data, and it proposed some simple tools to build scenarios, based on “re-using” the technical forecasts that generally exist in water planning institutions.

In Tunisia, the scenario-building exercise was conducted to feed the debate on strategies related to water demand management, as the approach still tends to focus on supply-side solutions without examining the links between water resource management, land use planning and economic development. For instance, irrigation demands are often considered as an input into the projections rather than something that can be acted upon independently.

As such, the scenario-building exercise followed a four-step process:

Step 1: Use technical planning forecasts as a foundation, and analyse the underlying assumptions in detail;

Step 2: Build scenarios using basic assumptions combined into contrasted scenarios, and make an explicit representation of the water uses/resource system to quantify the water balance with the assumptions;

Step 3: Choose a range of combinations for the assumptions (e.g., one combination is the backbone of one scenario), and then calculate the water balance over time that corresponds to the combination;

Step 4: Based on these elements, imagine a plot that tells the story of the system from now until 2030, giving consistency to the assumptions and water balance curves.

The region of Sfax’s demographic projections demonstrates this four-step process.

For **Step 1**, three alternative choices were considered to forecast the region’s demography:

- The first considered three possibilities of evolution for the agglomeration of Sfax’s population;
- The second concerned two possibilities of evolution for the demography of other cities in the region;
- The third considered two possible evolutions of the rural population.

Data was technical and derived use per use. For every use, more or less simple trends analyses of past evolutions were used to derive projections of, for example, population, unitary domestic consumption, or irrigated area (see Fig. 1). This simple framework was used as a basic representation of the water uses/water resources system.

Figure 1: Example of assumptions formulation on the demographic evolution of the Sfax region

	2000	2005	2010	2015	2020	2025	2030
Population du Grand Sfax							
x 1000 hab							
- hypothèse de désaffection D1a	492.0	548.6	611.6	675.3	745.5	823.1	908.8
- hypothèse de mise en valeur progressive D1b	492	543.2	599.7	678.6	767.7	868.6	982.8
- hypothèse de non migration D1c	492	556.7	629.8	712.6	806.2	912.1	1032.0
							(+2.2% jusqu’à 2010, et +2% après)
							(+2% jusqu’à 2010, puis +2.5% après)
							(+2.5% sur toute la période)
Population Communale hors Grand Sfax							
Taux de croissance annuel de 1984 à 1994 :				10.65	%/an		Incertitude sur ces données indirectes
Taux de croissance annuel de 1994 à 2000 :				16.58	%/an		Incertitude sur ces données indirectes
- hypothèse de développement d’autres centres urbains D2a : +5%/an	58.0	74.0	94.5	120.6	153.9	196.4	250.7
- hypothèse de non développement des autres villes D2b: +4%/an jusqu’à 2010, +2% après	58	70.6	85.9	94.8	104.7	115.5	127.6
							Incertitude sur ces données indirectes
Population rurale du gouvernorat							
Taux de croissance annuel de 1984 à 1994 :				1.58	%/an		Incertitude sur ces données indirectes
Taux de croissance annuel de 1994 à 2000 :				2.06	%/an		Incertitude sur ces données indirectes
- hypothèse de maintien de l’activité rurale D3a : +2%/an	315.4	348.2	384.5	424.5	468.7	517.4	571.3
- hypothèse d’exode rural D3b: +1%/an jusqu’à 2010, puis +0.5%/an après	315.4	331.5	348.4	357.2	366.2	375.5	384.9

Step 2 requires a check on the global consistency of a combination of assumptions. In the Sfax region, the following critical queries were posed: (i) what are the underlying assumptions for each growth curve (population, leakages)? Is it an exponential, linear or logistic curve? What is the growth rate?; and (ii) What is the statute of the variable: is this a trend that can be extrapolated, a critical uncertainty (depending on external uncertainties) or is it a project variable (which is subject to decisions by stakeholders)? (iii) What is the anticipated water resources supply/demand balance and is the sum of water uses below the maximum available resources? Also, the political and social context of the scenarios must be considered in conjunction with the technical assumptions that form their foundation.

Step 3 requires combining basic assumptions to develop alternative scenarios by reducing a set of basic assumptions, explaining qualitatively the process of evolution and quantifying the assumptions on future evolutions. In Sfax, the alternatives developed were land use planning, spontaneous development, and the baseline scenario. To represent the scenarios, it was important that they were consistent in format with a structured list of assumptions to ensure transparency (for discussion with stakeholders); a quantitative evaluation of the resources/demand balance; a narrative illustrating the causal paths, major issues, and transitions that could occur; and, if possible, a geographic representation of the spatial distribution of resources and uses. It is important to stress that *transparency of the scenario construction*, methods and use of the data sources is as *important as the reliability of the data* underlying the assumptions.

The water resource/uses water balance, modeled in Step 2, combined with the set of assumptions for the land use planning scenario resulted in a situation where the forecasted solicitation of the deep aquifer from planned development became greater than the threshold for aquifer renewal. It was therefore necessary to imagine other ways to generate water supply, particularly concerning agricultural use of groundwater.

Step 4 requires imagining a plot and a narrative. The following was imagined for the land-use planning scenario:

“A very dynamic land use planning policy is being implemented. Local development stakeholders are negotiating subsidies and some autonomy from the state in a way that natural water resources limitation cannot be taken into account. Finally, the development model for which a lot of money has been invested is put into question because of excessive water use.”

Then, this scenario was imagined for the spontaneous development scenario:

“The city of Sfax continues growing without implementation of land use planning policies. Because of water scarcity and of the Euro Mediterranean free trade zone, agricultural employment in the region decreases drastically. Sfax must incorporate this new population and labour force, which accelerates water supply problems in the city. Thanks to its political weight, the city manages to have a bigger allocation from the national water resources network, but national solidarity and water resources sharing becomes a problematic national political issue.”

This last example shows why social and political elements must be added to the technical forms of the baseline scenario. While the technical plans indicate a growing and intensifying irrigation sector, the sector's future is in fact more uncertain. Both for regional and national policies, the impact of external factors on water scarcity are important to at least acknowledge, even if they are not quantifiable.

The scenario approach presented here is possible to implement without important efforts and even with little data. It exemplifies that the baseline scenario necessitated by the [Water Framework Directive](#) can be built as one particular combination of assumptions, for instance the one based on land use planning and other existing plans. The other possible combinations are also plausible and are necessary counter examples to the baseline scenario. It is therefore necessary to put into discussion the scenarios that are built, and to ensure that the construction method is transparent enough for any stakeholder to be able to participate in the discussion.

Source: Treyer, S. (2002, forthcoming).

Illustration 5 - Example output from a scenario building exercise in the Ribble (England)

The case study identified seven pressures on the water status of the Ribble basin, of which water industry discharges (STW), the presence of dangerous substances, agricultural and diffuse pollution and abstraction were found to be significant. The Table below illustrates how the outputs of a characterisation and risk assessment can be presented, drawing on experience in the Ribble river basin. Though the Ribble case study analysed pressures quantitatively and qualitatively, the results below are presented in a qualitative form: the arrows denote whether the pressures are likely to fall, rise or remain at current levels whilst H, M and L describe the likely magnitude of risk of failure to achieve a given water status (good, moderate or poor). The Table shows that there is a high risk of failing to achieve good status in 2015, 2021 and 2027 on account of STW discharges and diffuse pollution from agriculture and that abstraction could contribute significantly to the risks of failing to achieve good water status in 2027.

	Significant?	Likely Development in Pressure			Likelihood of achievement of quality states in future plan periods		
		2000 to 2015	2015 to 2021	2021 to 2027	2015	2021	2027
					G M B	G M B	G M B
Water Industry STW discharges	Yes	↓	→	→	H M L	H M L	H M L
Landfill	No	↓	↓	↓	L L L	L L L	L L L
Land drainage	No	→	↓	↓	M L L	L L L	L L L
Dangerous substances	Yes	→	→	→	L L L	M L L	M L L
Agricultural diffuse pollution	Yes	↓	↓	↓	H H L	H H L	H H L
Abstraction	Yes	→	→	↓	L L L	L L L	H M L
Overall (inc. synergies/cumulative effects)					H H L	H H L	H H L

G-Good, M-Moderate, B-Poor Status. H-High (75%), M-Medium (50%), L-Low (25%) risk of failure

Source: Integrated appraisal for river basin management plans. Environment Agency

Source: Integrated appraisal for river basin management plans. Environment Agency, Andrews et al(ii), extract: the Ribble case.

Task 3 - Integrate Changes in Uncertain Parameters (Integration of critical uncertainties)

In this task, more uncertain changes that are likely to have significant impacts on the pressures and water status are integrated into the analysis for developing the final business-as-usual scenarios to be used for identifying the gap in water status.

At this stage, the possibility of uncertain events or “what-if scenarios” will therefore be integrated into the “business-as-usual” scenario with questions such as:

- What if the river basin district goes through a technology or water consumption shift?
- What if a series of severe droughts or flooding events occur during the next 10 years?
- What if agriculture common policy is radically changed? etc.

Of course, possibilities for such variations are infinite. However the first two tasks will have helped designating the key parameters on which uncertainty analysis is necessary (e.g. if diffuse pollution appear as a major issue in a district, analysis of uncertainty in that field is worthwhile, through the analysis of alternative agricultural policies for example). The Table below summarises the key issues that could be examined during that Task. Taking into account such changes will produce the Baseline scenarios for the district.

Task 3	Key points	Output
<p>Identify changes to the parameters that are uncertain and could have significant impacts on the water policy</p>	<p>Pay special attention to:</p> <ul style="list-style-type: none"> • Increase in magnitude and frequency of uncertain events (policy and technological shifts, meteorological events such as floods and droughts occurrence) • Possible reactions and feedbacks from the environment: acceleration of water quality improvement due to enhancing of auto-purification by the water environment; apparition of new quality parameters previously hidden (again recommended use of modelling) • Possible social changes having significant impacts on the water system: consumption habits (housing, land planning, ...), institutional design of water policy • Possible economic changes having significant impacts on the water system: economic growth cycles, investment flows, employment, economic policy, taxing system, etc. • Associate and merge analyses of "demand" and of "supply" of water. Baseline scenarios are particularly necessary for preventing the dissociation of supply policies and demand-side management, "putting offer and demand in the same image". 	<p>Alternative baseline scenarios</p>

Illustration 6 – The incorporation of critical uncertainties in the development of a Water Resources Strategy (England and Wales)

The only certainty surrounding long-term forecasts is that they are likely to be wrong! Any best estimate forecast contains uncertainties. One way of dealing with some of these uncertainties is to define scenarios, or story lines, within which the key drivers of demand evolve on a justified basis. The use of scenarios enables us to test not only "what if...?" scenarios but it also provides an indication of the sensitivity of components to particular assumptions.

The Agency's case study referred to above (see [Illustration 3](#) of this information sheet) used a demand-forecasting approach based on the projection of disaggregated demands. In order to assess the key uncertainties related to these forecasts, the possible impacts of different socio-economic and political pressures on the key drivers of demand were examined using the *Foresight* tool, developed by the UK Government to project alternative Environmental Futures scenarios over a period of several years. Note that the process used in developing this Foresight generic tool involved drawing on national and global future scenarios for the state of the environment as a whole (without focusing particularly on water), which were then developed and reviewed by business, government and academia. This produced a tool that others can use to explore possible futures.

Scenario development

In the study, four future scenarios for water use were developed for the period 2010 and 2025, which reflected different permutations of regionalisation versus globalisation and communitarian versus individualistic traits.

Key lessons

The areas of greatest residual uncertainty in this process were in relation to the pace at which policies might be applied and their relative success. Expert advice drawn from stakeholders in business, trade associations, economists, government and the water industry helped to minimise such concerns. Wherever possible these judgements were reinforced by practical examples and real experiences. One weakness that emerged from the use of scenarios, however, is if the forecast relies on unsubstantiated key judgements about demand changes.

The benefit of this approach is to acknowledge that the future cannot be reliably predicted, however, it is possible to identify the circumstances under which significant demand changes might realistically occur. As well as facilitating a means of testing combinations of assumptions and their relative effects / sensitivity, this method permits an examination of the robustness of management options to a range of demands. Also it facilitates debate on the potential acceptability of various options under certain socio-economic conditions.

Source: Environment Agency for England and Wales (August, 2001).

4. The role of public participation in scenario-building

The choice of assumptions made while developing a *business as usual* scenario will require discussions with the public and stakeholders, and input from economists and technical experts.

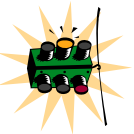

Look out! Participation in scenario building can take many forms

- Participation in scenario building can take many forms. Most past experiences demonstrate that public participation should be placed as much “upstream” in the process as possible. At least 3 modes of participation are possible:
- *Participation by collective building of scenarios*: involve the public in the process in the choice of assumptions and their values;
 - *Participation by checking coherence of the proposed scenarios*: check consistency of assumptions and of scenarios with the various visions that are shared or distributed among social groups;
 - *Participation by asking the public to question the main “statements” in water policy*: scenarios illustrate and somehow caricaturise the most common policy statements, helping the public to input into decision-making and fostering transparency in the process.

The use of scenario building for public participation

One particular method of involving the public is to use scenario building (or foresight methodologies). This may usefully complement forecasting (i.e. the derivation of the business-as-usual scenarios) in order to structure policy discussion and public participation, and identifying key water management issues. Scenario building as an exercise is not so much carried out to produce one single image of the future, but it intends to foster the debate on present and immediate future policy options by exploring their possible future consequences. Prospective scenarios can provide colourful illustrations of the main issues for water management, give extended view of the ongoing policy debate on water (e.g. supply- or demand- management), illustrate the *pros* and *cons* of the possible solutions, reveal possible factors of change, and offer a possibility of a wide but formalised interdisciplinary discussion. Prospective scenario building is proved to be much less “data-demanding” than forecasting a baseline.

Optional additional task	Key points	Output
Combine various combinations of possible changes in parameters, using futures studies methodology	Design several contrasted scenarios in order to allow for uncertainties surrounding the key parameters Organise and give effective result of stakeholders and public participation	Exploratory scenarios

Methods and practical tasks in this field are very diverse, with respect to:

- The spatial scale: world perspective, river basin / regional scale, local scale.
- The time horizon: preferably long-term horizons (25 to 100 years);
- The type of “input variables”: either in qualitative or quantitative terms;
- The type of output: contrasted “visions”, possible statements on water status, qualitative and/or quantitative scenarios, ...

The role of public participation in scenario building at river basin district level: A summary

Task	Role of public participation	
Task 1	System analysis and choice of determinant assumptions In-depth interviews with main stakeholders, experts and institutions of the district, aimed at: <ul style="list-style-type: none"> • Defining the key variables that determinate the water system in the district according to the interlocutors; • Proposing a hierarchy for these variables (more or less determinant); • Describing their range of variation 	Overview of general trends in key variables – Short-term projections
Task 2	Scenario building based on task 1 inputs and participation from stakeholders, experts, representatives, scientists through working groups, thematic workshops, etc ...	Baseline scenario without uncertainty
Task 3	Large-scale debate on the proposed scenarios: presentation at various policy levels, large communication, and collection of opinions from the public. The list of assumptions that underlie the scenarios should be delivered as clearly as possible to allow transparency and possibilities for criticism and reformulating, etc.	Alternative baseline scenarios incorporating uncertainty
Task 4 (optional)	Amendment of scenarios, and quantification refinement: based on previous tasks, derive and calculate the precise significance of scenarios for their systems and instruments: investment and subsidising system, pricing, technical actions, policy organisation, etc. Organisation of large scale publication and participative discussions.	Exploratory scenarios

Illustration 7 - The role of participation in four long-term thinking exercises in the field of water

	World Water Vision	Globesight	WaterGAP	WEAP
Approach	Participatory Vision Development based on reference scenarios	Human in the Loop Systems Dynamics Simulations	Simulation of Resources Dynamics	Policy analysis
Spatial scale	World, Region (river basin, socio-economic region, or territorial region), and Sector	River basin	World/region on a 0.5-0.5° scale, using river basins as smallest output entity. 4000 river basins in total.	Municipal, agricultural systems, single sub-basins or complex river systems. GIS based.
Time scale	Up to 2025	Calibrated on historical data. Time horizon flexible.	Up to 2100 (historical data is used for calibration)	Time horizon flexible.
Inputs	Demography Economy Technology Society Governance Environment Hydrology (through the use of quantitative models)	Demography Energy Economy Agriculture Hydrology	Land cover Climate Population Income Technology	policies costs demand factors pollution supply hydrology
Nature of inputs	Qualitative	Quantitative	Quantitative	Semi-quantitative
Output	Visions and scenarios, which become independent. The overall synthesis is largely built on the preferences elaborated in the scenarios.	Water balance between demand and water supply	Water availability Water Withdrawals Water stress indication	Water sufficiency costs and benefits Compatibility with environmental targets Sensitivity to key variables
Nature of output	Qualitative, with quantification	Quantitative	Quantitative	Quantitative
Socio-economic driving forces	Demography Technology Society Governance Economy Environment	Demography Energy Economy (GDP) Agriculture	Population Income Electricity Water Intensity Agricultural intensity Water use efficiency	Policies Costs Demand factors Pollution Supply
Scenario use	Value-laden reference scenarios being used to fuel debates and visioning exercises, as well as direct input to the final vision.	Different scenarios can be run, either through data changes or through different interventions by the human element.	Scenarios are used as input for the model. Water use scenarios (technological change and structural change) and climate scenarios are used.	What-if scenarios policy
Participation	Large scale consultations among stakeholders through contributions and feedback to intermediate versions of documents and through workshops. Decentralisation of the exercise in order to foster appropriation and legitimisation.	Cybernetical view of participation. Human beings are seen as submodel. The goal-seeking behaviour of algorithms is replaced by the goal-seeking behaviour of human 'models'.	Scientists-based model which does not include participation. However, WaterGAP can handle participation upstream (in defining socio-economic scenarios) and downstream.	Decision support system in which the (individual) user can assess different scenario possibilities. No participation is included in the concept.

Source: Van der Helm, R. & Kroll, A (2002, forthcoming).

5. Summary

The development of baseline or *business-as-usual* scenarios require a range of economic and technical expertise to account for, and investigate, trends and evolutions of a wide range of hydrological, technical, socio-economic and regulatory parameters. Methods that need to be mobilised include:

- Statistical analysis of past data;
- Economic and environmental modelling, e.g. to assess the impact of changes in sectoral policy drivers on key pressures;
- Review of existing planning documents that develop scenarios for key socio-economic sectors; and
- Interaction with, or participation of, key stakeholders.

The development of the baseline scenarios investigates drivers and parameters at different scales:

- For parameters and drivers linked to **local changes**, input into the analysis of potential changes in these parameters and validation of key assumptions with stakeholders and the public is likely to enhance acceptance of results of the analysis and the selected baseline; and
- For **global changes** (e.g. climate change) and EU/national sector policies, interaction and feedback will be required between river basins and between countries to ensure coherent assumptions are made for foreseen changes in key drivers.

COST-EFFECTIVENESS ANALYSIS

Directive references: [Articles 4 & 5](#) and [Annex III](#)

3-Step Approach: [Step 3.2](#)

See other information sheets: [Baseline Scenario](#), [Estimating Costs](#) and [Disproportionate Costs](#)

This information sheet will help you carrying out a Cost-effectiveness Analysis (CEA). The CEA is used for assessing the cost-effectiveness of potential measures for achieving the environmental objectives set out by the Directive and construct a cost-effective Programme of Measures.

1. Objective

Cost-effectiveness analysis (CEA) is an appraisal technique that provides a ranking of alternative measures on the basis of their costs and effectiveness, where the most cost-effective has the highest ranking. The CEA proposed here takes an *economic* view of cost-effectiveness (see [Estimating Costs](#) Information Sheet for a definition of the term).

The CEA is used for assessing the cost-effectiveness of potential measures for achieving the environmental objectives set out in the Directive, and in particular for:

- Making judgements about the most cost effective **programme of measures** which could be implemented in order to bridge a potential gap in water status between the baseline scenario and the Directive's objectives ([Annex III](#)) (see also [Baseline Scenario](#) Information Sheet); and
- Assessing the cost-effectiveness of **alternative measures** in order to estimate whether those programmes of measures are disproportionately costly or expensive ([Article 4](#)) (see also [Disproportionate Costs](#) Information Sheet).

The focus of this information sheet is on the first component of this analysis. The sheet outlines issues relevant to estimating the effectiveness, costs and economic impacts of water improvement measures as well as the key tasks of the CEA.

2. What are the Key Issues?

Key issues to look out for when conducting the cost-effectiveness analysis include:

- Provide value added information to aid decision-makers;
- Be practical and proportionate, allowing for the costs of carrying out the analysis and the availability of data and the importance of the effects and costs in question;
- Cover fully the costs and economic impacts of measures for the different sectors, whilst avoiding double counting;
- Be applicable to a wide range of measures in a RBMP (see [Box 1](#) of this information sheet), including specific control and abatement measures for both water quality and water resources (e.g. abstractions);
- Be able to cover measures that incur costs and achieve effectiveness in different periods;
- Be readily applicable in practice and capable of generating summary cost estimates in and across basins, sectors and measures in order to aid decision-making on measures that could be taken at national level and subsequently included in the RBMPs.

Box 1 - Possible measures for implementing the Water Framework Directive

Possible Measure/sector	Decision-making body	Level of decision	Level of Implementation
1. Requirements for water industry to implement measures to reduce abstraction	National Relevant Ministry	National	River Basin District
2. Controls on other dischargers	Direct Environment Agency National ministries re control measures for other sectors	RBMP & also In line with National/Agency policy on sector	River Basin District
3. Controls on other abstractors	Environment Agency	RBMP	River Basin District
4 Best practice controls on pollution and abstraction at farms	Agency in charge of environment (but, in a clear national policy context)	RBMP & also In line with National/Agency policy on sector	River Basin District
5. Controls on other indirect dischargers (e.g. run off from traffic on roads)	National Ministry	Highways Agency, Local Authorities	Highways Agency, Local Authorities/basins
6. Agri-Environment programmes (financial and technical assistance and advice to go beyond good practice)	National agriculture + finance ministries in response to Ministry submissions	National	Regional/basins
7. Economic instruments	National agriculture + finance ministries In response to Ministry submissions	National	National taxes (but pollution charges and tradable permits are local)
8. Morphological measures	River Basin Agency	RBMP	River Basin District

3. What are the Practical Tasks?

The key components of the CEA are the costs and effects on water of the measures. These and other tasks are outlined below. At times, this will save you doing the job twice, since most of the cost analysis for the cost and benefit assessment will have already been performed for the cost-effectiveness analysis. Some other key points to consider throughout the process include:

- The cost-effectiveness analysis should be used to refine the programme of measures by focusing on the largest cost components and the major determinants of the effectiveness of measures. The analysis should then be used to develop packages of the most cost-effective measures for achieving alternative water status;
- Some measures have differing uncertainties concerning their effectiveness and costs. To allow for this, it would be desirable to use ranges of costs instead of point estimates;
- It is costly to undertake a CEA. Therefore, the focus of the analysis should be on the limited number of water bodies requiring actions to achieve good status. Consider only those measures that are likely to be worthwhile for achieving this aim.

The analysis of cost-effectiveness can be broken down in five basic tasks and one optional (see [Figure 1](#) of this information sheet).

Figure 1 – Tasks and Key Questions in Analysing and Reporting on Cost-Recovery

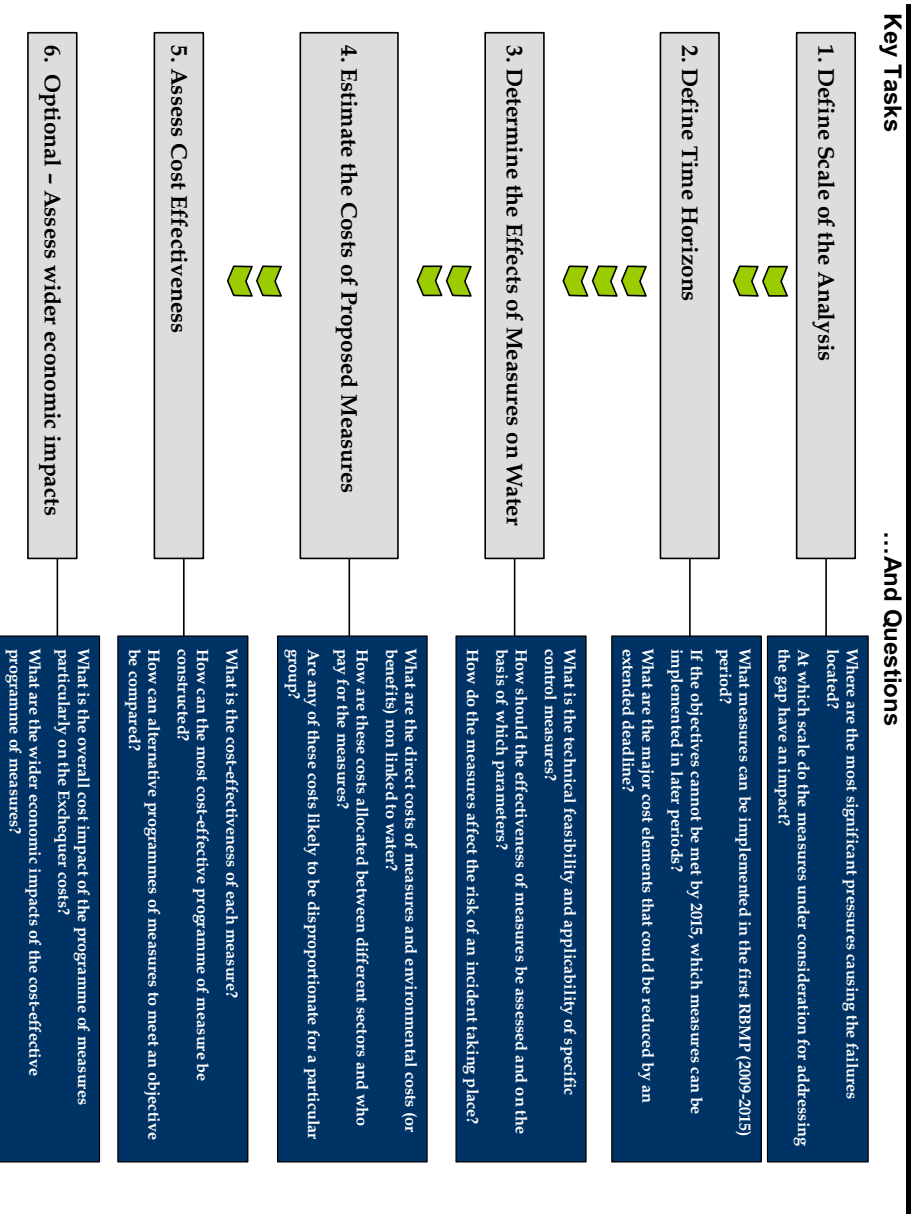

Task 1 - Define the Scale of the Analysis

Sub-task	Key points	Look out!
Define the spatial scale	<ul style="list-style-type: none"> Define the spatial scale according to the level identified by the IMPRESS Working Group for the location of the significant pressures that cause the failures (see <i>illustration 1</i> of this information sheet). Extend the scope of the cost-effectiveness analysis depending on the scope of the environmental and economic impacts of the main measures under consideration. 	 <p>Data can be aggregated to identify key environmental problems and appraise the cost-effectiveness of measures at RBD level.</p>

Illustration 1 – Determination of scale based on information in Cidacos (Spain)

<p>The analysis of pressures in the Cidacos river has played three roles for the cost-effectiveness analysis:</p> <ol style="list-style-type: none"> 1. To define water bodies for the analysis on the basis of homogeneity of pressures/human activities; 2. To design programmes of measures that help to reduce key pressures; 3. To understand factors behind existing pressures and their likely evolution in order to make projections about the likely status of water quality in 2009 and 2015. <p>In Cidacos, information about emissions exists (for point pollution) or in some cases it is possible to rely on estimates (for diffuse pollution). For example, estimates of leachate of nutrients from farms are based on estimates empirically tested elsewhere (elaborated by the National Plan of Irrigation) applied to the existing information for Cidacos. This depends on the types of soil, types of crops and productivity, irrigated areas, use of water and monthly distribution, irrigation techniques and efficiency of irrigation systems. This information exists in the Cidacos river ordered by irrigation co-operative and by total number of hectares.</p> <p>The identification of the water bodies for the analysis was done on the basis of types of pressures and in such a way that it would be possible to monitor improvements of water status resulting from the programme of measures. Control stations helped defining the limits of the water bodies used for the Cidacos study.</p> <p><i>Source: Ministerio de Medio Ambiente, Gobierno de Navarra, 'Virtual Scoping Study of the Cost Effectiveness Analysis in the Cidacos River'. See Annex E.</i></p>	<p>The analysis of pressures in the Cidacos river has played three roles for the cost-effectiveness analysis:</p> <ol style="list-style-type: none"> 1. To define water bodies for the analysis on the basis of homogeneity of pressures/human activities; 2. To design programmes of measures that help to reduce key pressures; 3. To understand factors behind existing pressures and their likely evolution in order to make projections about the likely status of water quality in 2009 and 2015. <p>In Cidacos, information about emissions exists (for point pollution) or in some cases it is possible to rely on estimates (for diffuse pollution). For example, estimates of leachate of nutrients from farms are based on estimates empirically tested elsewhere (elaborated by the National Plan of Irrigation) applied to the existing information for Cidacos. This depends on the types of soil, types of crops and productivity, irrigated areas, use of water and monthly distribution, irrigation techniques and efficiency of irrigation systems. This information exists in the Cidacos river ordered by irrigation co-operative and by total number of hectares.</p> <p>The identification of the water bodies for the analysis was done on the basis of types of pressures and in such a way that it would be possible to monitor improvements of water status resulting from the programme of measures. Control stations helped defining the limits of the water bodies used for the Cidacos study.</p> <p><i>Source: Ministerio de Medio Ambiente, Gobierno de Navarra, 'Virtual Scoping Study of the Cost Effectiveness Analysis in the Cidacos River'. See Annex E.</i></p>
---	---

Task 2 - Define Time Horizons

Sub-task	Key points	Look out!
<p>Identify the relevant periods for the time analysis</p>	<ul style="list-style-type: none"> • Focus, firstly, on measures to be implemented in the first RBMP period 2009 – 2015; • Look at later RBMP periods (2015 – 2021 and 2021 – 2027) if the measures cannot achieve cost-effectively good status by 2015; • Look at later RBMP periods if there are uncertainties about the costs and effectiveness of the measures applicable in the first RBMP and scope for increasing effectiveness and reducing costs. <p>.....</p> <ul style="list-style-type: none"> • Identify the major cost elements that could be reduced by an extended deadline and an actual start in developing and applying more efficient control measures (started in the period 2009 - 2015 although the measures would come into effect in a later period). This will require a clear signal to the sectors concerned so as to prompt such an actual start to the development and application of more efficient control measures. In addition, it is necessary to examine scope for this increasing the effectiveness of measures (especially in respect of development and application of technological changes). 	<div style="text-align: center;">  </div> <p>Distinguish between:</p> <ul style="list-style-type: none"> • Long run ongoing costs in 2027. (opportunity costs of the resources used for achieving good status instead of alternative uses); • Short run dislocation costs and economic impacts of measures to achieve good water status by 2015 and 2021.

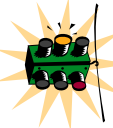
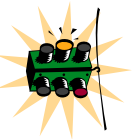
Task 3 - Determine the Effects of Measures on Water

CEA requires comparable and if possible, quantitative information on the effects of measures.

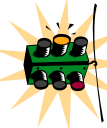
Sub-tasks	Key points	Look out!
<p>Assess technical feasibility and applicability of specific control measures for each RBD</p>	<p>Base the analysis on:</p> <ul style="list-style-type: none"> Analysis of the current and future pressures on water in the basin, which should characterise these pressures into main segments of the key sectors that cause most of the problems to identify and develop measures effectively targeted at them; Views of stakeholders involved in the practical implementation of the measures to address the specific pressures (e.g. water industry, non-water industry, agriculture); Studies and reviews of available technologies (e.g. BREF notes, BAT reviews) and prospects for the development and application of technical changes. 	 <p>Multi Criteria Analysis based on scientific advice may serve to combine these various effects into a weighted composite index so that the relative effectiveness of the measure can be assessed on a consistent basis.</p>
<p>Assess effectiveness (see Illustration 2 for an example).</p>	<ul style="list-style-type: none"> Clarify how (risks of) failure to achieve the good status target will be defined and interpreted in practice; Effectiveness needs to be assessed in terms of reductions in the risks of pollution incidents arising (e.g. slurry run off, leaks) as well as reductions in continuous discharges and abstractions; How to assess the likely effects on discharges and abstractions and correspondingly the effects on biological water quality of specific measures, especially where measures focus on achieving behavioural and more qualitative changes (e.g. changes in farm practices); How to assess and allow for any time lags before a measure could become fully effective? Would this extend over a number of planning periods? The problem of time lags may be addressed by setting interim targets and periodic reviews of their achievement; How to allow for the complex synergistic effects of policy measures that may have a nation or region-wide scope and serve multiple objectives or have multiple effects; Prospects for the development and application of technical changes that could increase the effectiveness of measures for achieving good quality if such changes were embarked upon over an extended deadline. 	<p>Consider how long before a measure can be in place and operational; fully effective; will impact on the water body so that it recovers to a higher status</p>

Key issues to address include:

- How to choose and combine criteria for determining the relevant effects? Effects on water are diverse (e.g. effects on emissions of dangerous substances; water flows; water pollution levels, biological quality of the water body; and groundwater etc); and
- Should failing one criteria mean failing to meet the objective (fail one fail all) or should the fact that different measures may have different effects on different metrics be taken into account?

To make it easier, it would be important to identify the effect of the measures on each parameter as clearly as possible (see [Illustration 3](#) of this Information sheet).

Illustration 2 (below) demonstrates how the effectiveness of measures was assessed for the Ribble basin.

Illustration 2 – Assessing the effectiveness of measures in the Ribble (UK)

This example illustrates how effectiveness of measures was assessed in the Ribble basin. It is assumed that an aggregate 50 percent reduction in nutrient levels would be needed to achieve the necessary reduction in the risks of not achieving good water status. However, it should be noted that, depending on the outcome of other research on the appropriate compliance assessment model, different formats for presenting risk reduction information might be more appropriate. In addition, precise estimates of the risk reduction may not be the most appropriate format for presentation. Broader categories of risk reduction (High-Medium-Low, or ranges) may be better. However, in order to make the analysis tractable, point estimates are used here.

The table presents estimates of the effectiveness of number of measures for the River Ribble. For example, STW optimisation may be judged to deliver a 20% risk reduction (+/- 5%, i.e. 15% to 25%). The measure can become operational immediately (i.e. no specific time lag). This might be contrasted to the agricultural general binding rule measure, which might deliver the risk reduction, but entails considerable uncertainty about its effectiveness and would require a significant lead time. Full effectiveness of this measure would not be expected until the 2021 planning date. In addition, this measure is not currently available, as it would need to be negotiated at a national level.

Aggregate risk reduction required		Risk reduction delivered			Feasibility	Expected km delivered in 2015			
2021	2027	Measures	2015	2021	2027	Uncertainty range	2015	2021	2027
Elevated Nutrient Levels									
50%	50%	STW Management optimisation	20%	20%	20%	5%	5	5	5
		STW Opex scheme	50%	50%	50%	10%	14	14	14
		STW Capex scheme	50%	50%	50%	10%	14	14	14
		Agri surveillance/enforcement	2%	2%	2%	1%	1	1	1
		Agri General binding rule	10%	50%	70%	25%	3	14	19
		Agri Nutrient surplus charge	15%	30%	50%	25%	4	8	14
Land drainage									
0%	0%	Risk acceptable, do nothing	n.a.	n.a.	n.a.	n.a.	n.a.	n.a.	n.a.
Dangerous substances									
25%	25%	Monitor + R&D	n.a.	n.a.	n.a.	n.a.	n.a.	n.a.	n.a.
Abstraction									
0%	50%	Monitor + R&D	n.a.	n.a.	n.a.	n.a.	n.a.	n.a.	n.a.

Source: J. Fisher. *Integrated appraisal for river basin management plans*. See Annex E.

Illustration 3 – Issues in conducting the cost-effectiveness analysis in Cidacos (Spain)

In Cidacos, information for determining water quality status was drawn from the control stations in the river that measure a number of quality parameters and other stations that measure quantity of water, pluviometry and estimate runoff. There are also two stations that monitor biological indexes along the river all year long, allowing for the identification of the current status of key parameters in winter and in summer.

Selecting quality parameters

From an initial assessment, a few key parameters were selected for the Cost Effectiveness Analysis, including water quality and hydromorphological parameters that need to improve to achieve the objectives (as defined in the existing quality plan).

The criteria for selecting those parameters were the following:

- Those parameters where there is a gap or which are closer to thresholds;
- Those parameters that may be sensitive to further expected pressures;
- Those parameters that may be sensitive to the introduction of measures aimed at improving other parameters.

The hydromorphological parameters chosen were: water flow, and improvements of river borders and river vegetation. Others such as the existence of barriers, bridges, etc., were not considered for the purpose of this study since it was difficult to assess the effectiveness of the measures when the inter-relations between physico-chemical and hydromorphological parameters with the biological parameters have not been characterized.

Examining the effects of measures on combined sets of parameters

From the study, it became clear that it is important to identify and characterize the inter-relations between the different “selected” parameters in order to assess with some accuracy the effectiveness of measures. Some simple examples are: an improvement of water flow affects dilution of pollutants and hence has a positive effect on physico-chemical parameters. However the objective of water flow is not affected by the water quality parameters. By contrast, water flow would be negatively affected by the improvements of river border vegetation (that demands water). It is important also because it helps identify those parameters (often those with key synergies) on which it could be most effective to intervene.

Analysing the effectiveness of measures

The analysis of the effectiveness of the measures for the Cidacos river were based on:

- Empirical information on the impact of measures on pollution emissions;
- Empirical information about the water saving potential of measures and how this translates into increased water flow;
- Expert judgement about how these will lead to an improvement in the specific parameters.

The effectiveness of the measures was estimated on the basis of actual data for the Cidacos River. For example, the estimation of the effectiveness of measures aimed at improving water flow (such as improvement of irrigation, canals, substitution of pipes, or changes to low pressure water distribution systems) varies according to water use and density of irrigation networks. This information applied to the real data on the Cidacos (on density and number of hectares with different water applications) leading to estimates of **total maximum water saving potential for each individual measure**.

In the case of agriculture, 27 measures were analysed in terms of their maximum potential for water savings or reduction of Nitrates, Nitrites, and BOD5. These have been expressed in absolute numbers or expressed either as a percentage reduction of pollution or percentage increases in water savings in relation to the base line indicators. The main problem was how to measure the improvement of water quality resulting from a certain reduction in pollution. Another problem was to identify how much each user contributes to the water status of the river.

This information used in relation to agriculture had been collected to prepare the National Irrigation Plan. The available information for urban areas came from empirical evidence of demand management programmes, management of urban water, inspection reports to companies and commercial water uses and the reports on measurements on pollution from wastewater treatment plant outlets.

Source: Ministerio de Medio Ambiente, Gobierno de Navarra, Virtual Scoping Study of the Cost Effectiveness Analysis in the Cidacos River’. See Annex E.

Task 4 - Estimate the Costs of Proposed Measures

Analysing the costs and economic impacts consistently for distinctly different sectors is a major challenge. All costs should be measured in comparison with the business as usual situation that would arise in the absence of the option. Also, who pays for measures that have significant effects on particular parties (e.g. water customers in respect of water bills) and the scale of any such payments should be identified. Therefore the allocation of costs of the proposed measures is a key element of the analysis.

Sub-tasks	Key points	 <p>Look out!</p>
<p>Determine costs of measures</p>	<ul style="list-style-type: none"> Estimate costs of measures (including direct costs, financial and administrative) and environmental costs not linked to water (see below). <i>Illustration 5</i> and <i>Annex 1</i> of this information sheet give an example of such costs from the Ribble basin; Examine how to review and validate the cost estimates (and note that costs are dynamic – they change as a result of developments in sectors); The links between costs and the business-as-usual case need to be considered as implementation of current legislation will affect additional measures needed and also change the prevailing prices and incentives structures for agriculture; Allocate the costs of measures to water users (see <i>Illustration 4</i> of this information sheet), and identify winners and losers, in order to potentially feed into the analysis of disproportionate costs to justify derogation – This would also determine the institutional viability of proposed measures. 	<p>Formats should be developed for different types of sectors and measures. These need to build on the existing costing conventions currently used in each sector (see <i>Annex 1</i> of this information sheet).</p>
<p>Determine costs of other policy measures</p>	<ul style="list-style-type: none"> Estimate the costs of control measures such as economic instruments, water pricing measures, cost recovery charging levels and technical and financial assistance measures (e.g. agri-environment measures, waste minimisation programmes) to encourage behavioural changes (e.g. changes in farm practices). 	<p>The CEA does not value the water related benefits of measures. Benefits are included in the appraisal of derogations, see <i>Disproportionate Costs</i> Information Sheet.</p>
<p>Estimate non-water environmental impacts from the control measures</p>	<ul style="list-style-type: none"> Focus only on the external elements and determine the scale and significance of such external impacts (materiality) as any direct costs of measures are included in the financial costs, e.g. impacts on natural habitats of particular measures; environmental impacts from combustion and extraction of the energy and raw materials used in some control measures, nuisance from sewage treatment works and impacts from transport of sewage sludge. 	

Illustration 4 – Allocating costs of measures to water users in Cidacos (Spain)

In the Cidacos case study, the most cost-effective measures require many actions in the irrigation communities located upstream of the river and no action in those located downstream. The cost reduction gains that result from this approach far outweigh other more symmetric alternatives. However, the drawback is that measures must be funded and the target farmers' cannot finance the programmes of measures by themselves. Therefore, they must rely on other farmers' contributions, especially those whose irrigation districts will not be modernised or rehabilitated.

The consideration of institutional issues means that the costs and benefits for the six irrigation communities of the Cidacos River would have the following effects:

Stretch Irrigation community	Net margins variation (in % with respect to the present situation)
Stretch I	
▪ CR Barasoaín	27.4
▪ CR Pueyo	11.5
Stretch II	
▪ CR Olite	-18.8
▪ CR Tafalla	-12.4

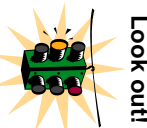
The numbers in the Table gives an idea of the winners and losers from the proposed programme of measures, which may stir conflicts amongst usually quite united stakeholders. Thus, measures will need to be taken to enhance the persuasiveness to gain the support for a cost-effective set of measures. While in the Cidacos project, it is assumed that all irrigators will be charged equal water rates, the net margins variation found in the study might support the option to implement differential rate schemes.

Source: Ministerio de Medio Ambiente, Gobierno de Navarra, 'Virtual Scoping Study of the Cost Effectiveness Analysis in the Cidacos River'. See Annex E.

Task 5 – Assess Cost-effectiveness

The unit-cost effectiveness estimates from above analyses should form the main element of the appraisal of costs of measures. Cost-effectiveness can be presented in two ways: (i) costs divided by the effect, or (ii) effect divided by costs. For the selection of measures in the framework of the Directive, the former is used:

<p>Costs per effect:</p> <p>KE_m = Km/Bem</p> <p><i>KE_m - cost-effectiveness of measure m (Euro/m³)</i></p> <p><i>Km - economic costs of measure m (Euro)</i></p> <p><i>Bem - the water quality improvement (= the effect) of the measure (say in km or m³ of improved water body)</i></p>

The cost-effectiveness analysis itself can be broken down into a number of tasks:

- Analyse the costs of individual measures;
- Produce ranking of measures based on their cost-effectiveness (see [Illustration 5](#) of this information sheet);
- Produce proposed programme of measures to achieve given objective; and
- Rank alternative programme of measures to achieve a given objective based on their overall effectiveness.

A summary of the cost-effectiveness analysis in the Ribble is given in [Illustration 6](#) of this information sheet.

Illustration 5 – Ranking measures based on their cost-effectiveness

Different measures can be implemented to achieve an improvement in the water status for a specific parameter. In order to select an appropriate set of measures, these can be ranked according to technical efficiency (ability to obtain an X reduction of pollutants or increase in river flow) and associated costs.

In the Cidacos scoping study, a total of 26 policy measures for improving the water flow were identified initially. These measures involved reducing pressures on water abstraction by reducing the water demand, increasing the efficiency of the water distribution networks in urban and the rural areas, and importing water from another basin through existing infrastructure, and each of them was appraised according to effectiveness and cost. As shown in the diagram below, the cost and efficiency of each measure can be represented by marginal cost curves (see blue and green curves), indicating the cost in euro per unit of achieved flow increase (litre per second) and so provide a ranking. (The red curve shows the average cost of the resulting policy package.)

In the Cidacos river, an increase in the water flow of 50 litres per second is required to meet the objectives of the Directive. Following the ranking of measures (as shown in the diagram), it was shown that the most effective measure (i.e. the measure that could achieve the greatest increase in water flow at the lowest cost) was the implementation of a water saving programmes (WSP) in the agricultural sector (achieving 20% of the requirement, or 10 litres per second), mainly by reducing the demand and changing irrigation techniques for farms using more than 6,000 m³ per Ha, followed by WSP designed to reduce the demand in households and firms (urban uses), which achieved another 15 percent (or 7.5 litres per second) of the required flow increase.

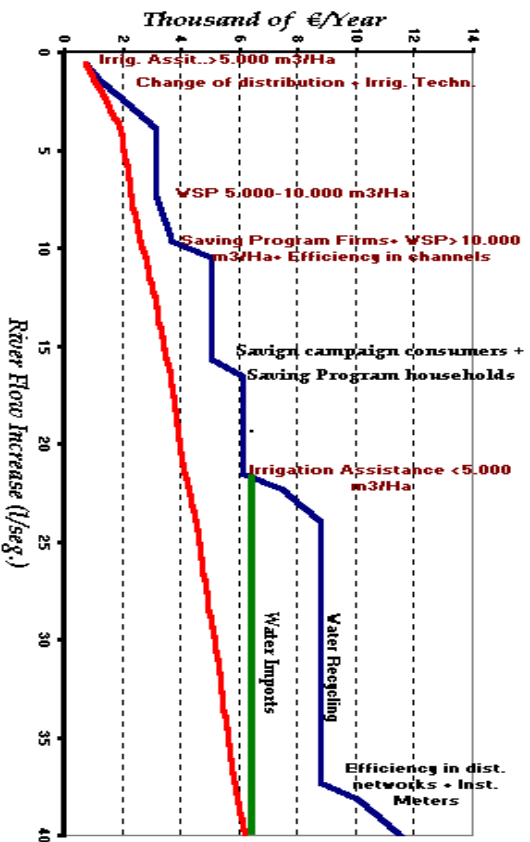

However, note that the cost effectiveness (and ranking) of a measure is not always constant. For some measures, the marginal cost increases with the level of efficiency (see water recycling, blue curve). It is therefore important to carefully look into the behaviour of costs: assuming that costs are constant may lead to an inefficient selection of measures.

Illustration 6 – Estimating the cost-effectiveness of proposed measures in the Ribble (UK)

This illustration demonstrates how costs of measures were reported and used to calculate the cost-effectiveness of measures in the Ribble river basin.

Annex 1 (to this information sheet) illustrates a worked example of proformas for recording and presenting the ranges of costs of individual measures. The example used is that of the Ribble STW Capex scheme. Capital and operating costs were recorded separately. In capital costs, a distinction is made between the costs of the pollution control equipment and installation. In operating costs, a distinction was made between changes in operating costs and changes in revenues or receivables. These were then used with information on the economic life of the investment (30 years in this example) and the discount rate (6%) to estimate the present value of costs and the equivalent annual value of costs. Recorded costs were reported in a common unit – Annual Equivalent Cost (AEC).

The reported (financial) costs (see Annex 1 to this information sheet) were used together with the appraisal of the other impacts and the assessment of the effectiveness of the option to calculate cost-effectiveness. Table 1 below presents an illustrative assessment of the costs and effectiveness of options for the Ribble. Cost-effectiveness is measured here in terms of the annual equivalent costs of the measures divided by the km of river delivered to good status. This is a fairly simplistic statistic, which may not be appropriate in all circumstances. It is of great importance that the calculated CE variable should show explicitly the uncertainties, regarding both the costs as well as the effectiveness of some measures. This can only be resolved through the judicious use of ranges of cost and CE calculations.

The key points in Table 1 are highlighted in bold. This shows that Sewage Treatment Works (STW) optimisation is most cost-effective (EAV= Eurost1,852/km^{yr}) but is insufficient alone to achieve the target status. It would achieve 20% of the required 50% risk reduction.

For 2015, the STW Capex scheme is the next most cost-effective measure, followed by the General Binding Rule (GBR) with agriculture and the STW opex scheme. The GBR measure, however, is more cost-effective in the long run because of the long time-to-effect lag due to the lags in implementation of the measure and the slow environmental response to this measure.

Once the cost effectiveness is assessed, strategies involving packages of options can be defined on the basis of meeting the different targets at different points in time. If the objective is G2015, the best strategy would be STW optimisation, GBR + opex scheme; then monitor to see how effective the GBR is and turn off the op ex scheme, if/once the full effect is felt. This flexibility would not be possible if the initially cheaper Capex solution was chosen. If target is moderate status in 2015, followed by achieving good status in 2021, however, the op ex scheme would not be necessary and this would reduce significantly the costs.

Source: J. Fisher, 'Integrated appraisal for river basin management plans'. See Annex E.

A key element will be to take into account uncertainty in all elements of the analysis, as it can significantly affect the results (see [Illustration 7](#)).

Illustration 7 - Addressing uncertainty in cost-effectiveness analysis: an example from the Scheldt estuary

A cost-effective analysis of the Scheldt estuary's morphological measures involved three different types of uncertainty: The effectiveness of the measures; the costs of the measures; and the assumptions made in the baseline scenario.

To address the first uncertainty, experts were asked to estimate the probability of measures reaching their ecological objective. If the probability was below 100%, additional measures were defined until the ecological objectives were reached. This means to address the measures' effectiveness within the CEA was then formulated by summing the probability of reaching the ecological objective times the costs of the additional measures to reach the objective.

The cost of the measures was accounted for by including ranges of costs instead of point estimates. The uncertainty surrounding the loss of added value through reduced navigation in the Scheldt estuary was considered especially large, and for the calculation of these costs large assumptions were made. This uncertainty was expressed in the CEA by including the probability of the actual costs being lower, and using expected cost figures instead of point estimates in the analysis.

To address the uncertainty surrounding assumptions made in the baseline scenario, experts were asked to judge the probability that the assumptions were correct. This involved asking experts whether they thought the baseline would succeed in maintaining the natural dynamics of the estuary. Experts judged the probability of this being true as 80%, leaving a 20% change that additional measures would be required. As this finding revealed major savings for the first alternative and major costs for the second, including the uncertainty of assumptions in the baseline scenario made quite a difference.

In average annual costs (million EUR/YR)	Option 1	Option 2
Uncertainty not included	De-poldering	No further deepening
Most extreme, with uncertainty	7.3	38
Expected outcome, with uncertainty	11	-45.4
	8.4	11.9

By including uncertainty into the expected costs of measures in the cost-effectiveness analysis, the outcome of the assessment changed considerably. Besides, it made the range of costs explicit, a range that turned out to be much larger for the one option than it was for the other. As this is important information for decision makers, uncertainty should always be included when performing a cost-effectiveness analysis.

Task 6 (Optional) – Estimate the Economic Impact of Measures

In addition to this process, it may be useful to estimate the economic impact of the proposed measures, although this would go strictly outside of the cost-effectiveness exercise. In addition to direct costs, such an analysis would account for induced costs (i.e. the costs on other economic sectors) and the environmental costs not linked to water (see [Illustration 8](#) for an example).

Sub-tasks	Key points	 Look out!
Estimate the exchequer (net) costs	The net impacts on public expenditures and revenues may be important because of the impacts on the economy of a change in net exchequer costs. This primarily includes the impacts of expenditures for agri-environment schemes and net impacts on revenues of economic instruments and, in countries with publicly owned water services, the impacts of changes in the prices charged for water services.	Includes primarily the impacts on expenditures for agri-environment schemes, revenues of economic instruments and impacts of changes in the prices charged for publicly owned water services.
Estimating wider economic and social impacts	<ul style="list-style-type: none"> • Include, for example, significant changes in patterns of employment, economic impacts on upstream suppliers or downstream customer industries and impacts on local economic development from changes in the price of water supply and discharges and changes in water quality; • Include effects of changes in water bills on the retail price index (RPI) and inflation. 	Consider these only where there are particular concerns about economic and social impacts, e.g. dislocation costs and fictional unemployment impacts in a sector.

Illustration 8 – Impact of the incorporation of the economic impact of measures on the ranking of measures in Cidacos river basin (Spain)

Any change in the economic conditions affecting irrigated farms can potentially have other direct costs and also indirect costs. Costs that would need to be taken into account are those that affect land dedicated to agriculture and water consumption. “Other direct costs” are likely to be small if farmers keep the same practices or cropping patterns that they used prior to the implementation of a given measure. But if farmers’ consumption is expected to fall, their output will change and their labour demand will also fall.

The Cidacos study considered (as in the Spanish Ministry Agriculture National Irrigation Plan) that 1 € of output produces 0.319 € of further added value. This is one measure of other direct costs (or benefits). The other is the impact in the labour market. The Cidacos case study makes the assumption that the loss of one hectare of irrigated land eliminates about 40 € of wages in addition to the losses of farmers’ income.

An application is shown for the measure “restoration of the riverine forest”.

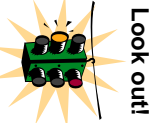
	Net margin (including subsidies, €)	Subsidies €	Lost wages €	Indirect economic effects, €	Flow increases in litres/s
1 Ha in CR - A	775	189	26	255	0.06
1 Ha in CR- B	1096	153	54	360	0.07
Average	935	171	40	308	0.06
15 Ha	14,029	2,567	593	4,616	0.96

In addition, wider costs in the irrigation sector may be associated with those costs that are borne by stakeholders beyond the gates of the farms. In the Cidacos case study, it was assumed that attention should be given to those sectors linked to the agricultural sector, such as farm input suppliers and food processors. In addition, irrigated agriculture hires workers to perform various tasks, generating labour rents that are important in many agricultural areas. Impacts on the rural economy are thus integrated to the study, evaluating the other direct costs and labour market effects.

The Table below reports the selected programme of measures’ costs in terms of Euros per increased unit of river flow. The reported evaluations indicate that incorporating wider costs in the analyses provides a different picture than excluding them. These differences are amplified when the costs reported in the table are brought to the basin-wide analysis, where other sectors and the spatial dimensions of the measures are fully integrated. For instance, if a measure applied in a non-agricultural sector has a cost of 5000 Euros for each litre/second of additional flow, many measures will not be desirable if all costs are included, and others would be more cost-effective if those costs are not included.

Measures’ costs (expressed in Euros per increased flow of 1 litre per second)

Measures	Indirect and labour effects included			Only direct effects included		
	Water Body I	Water Body II	Water Body III	Water Body I	Water Body II	Water Body III
A	672	2846	2522	672	2356	2522
B	2576	6466	5892	2103	4865	4433
C	3567	6366	7652	2684	4790	5758
D	4301	6845	9667	3236	5151	7274
E	5552	12624	12320	4177	9499	9270
F	6440	12887	15828	4846	9697	11910

Water body I = upstream; Water body II = middle stream; Water body III = downstream

As a general rule, if cost differences are not very significant, an evaluation focused on direct costs may provide a valid starting point. However, if wider costs are thought to be important and sensitive to the regional or local economies, then they should be taken into account at least in the sensitivity analysis.

Source: Ministerio de Medio Ambiente, Gobierno de Navarra, Virtual Scoping Study of the Cost Effectiveness Analysis in the Cidacos River’. See Annex E.

Illustration 9 – Analysis of Alternative Agricultural Measures: the Wise Use of Floodplains Project in the Erne Catchment (Ireland)

In order to engage stakeholders in thinking about local sustainability and the effectiveness of alternative measures to reach quality objectives, the Wise Use of Floodplains project in the Erne Catchment in Ireland used a simple model for public participation entitled the Local Sustainability Model (LSM).

The basic model can be supported with more detailed analysis or sub-models on specific issues. The participative process of establishing the baseline and discussing predicted impacts is as valuable as the result itself. The model is a simple three by three matrix. The columns represent three aspects of local sustainability: the natural environment, the community and its culture, and the economy. These are ranked as being Robust, Stable or Fragile. Communities can use this framework to assess how their area performs, shading in the model to provide a “picture” that local people can recognise.

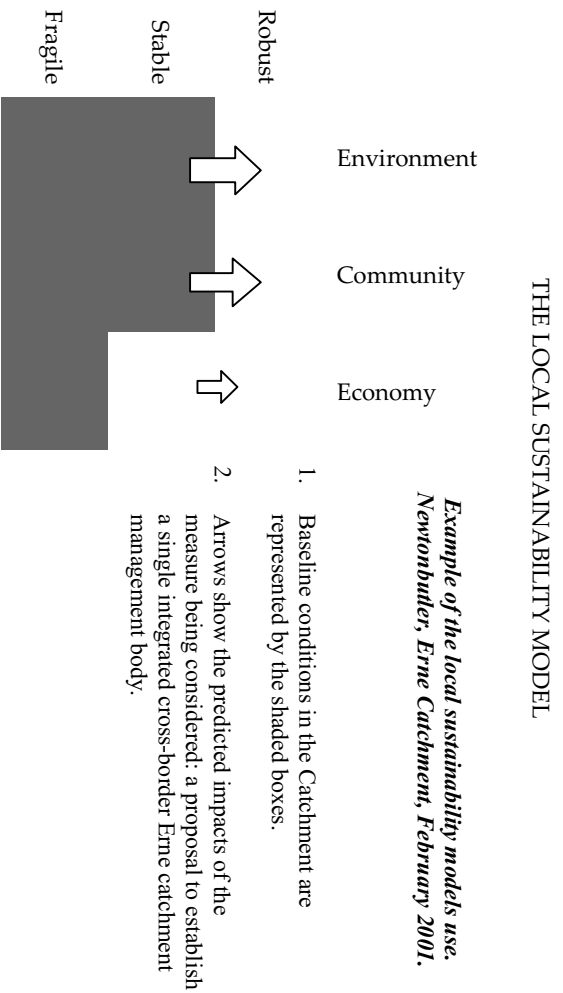

The process of establishing the model leads a community through discussions on these three aspects using local knowledge and professional expertise. The example on the right shows an area which has a stable natural environment and community, but where the local economy is fragile. For potential catchment management options, or measures, arrows are drawn on the matrix reflecting the expected impacts. The model allows locals and professionals to share this qualitative impact assessment without the domination of one or the other.

Based on participatory work using tools such as the LSM, the Erne Wise Use of Floodplains Project developed options to restore water quality in the Erne catchment. An impact assessment study enabled comparison of their cost-effectiveness. Participatory work by the Erne project identified land management options and environmental impact criteria that were key to water quality in the catchment. These options included co-ordinated catchment-level changes to agricultural practices in the Erne, such as:

- Whole-scale buy-in to agri-environment schemes;
- Whole-scale adoption of mixed/organic farming methods; and
- Introduction of buffer strips on the most polluted rivers.

The economic, social and environmental impacts of these measures were analysed in a consultant’s study that used a set of financial indicators, and ten weighted environmental and social criteria. The effectiveness scores were inevitably subjective, and encountered problems of double counting. Practitioners can be wary of these issues, and should develop and verify effectiveness scores with as wide a range of stakeholders as possible.

The management option’s socio-environmental scores were compared to their predicted additional costs to taxpayers. The study revealed the current financial support for agriculture in the Erne catchment, and could be used to design more cost-effective policy modifications. The methodology developed in this project is interesting in the sense that it allows identification of cost-effective policies in relation to social and environmental objectives.

Source: I. Dickie (2002, forthcoming). See also the Royal Society for the Protection of Birds, www.rspb.org/economics/router

4. What are the Requirements for the Cost-effectiveness Analysis?

A broad-brush qualitative assessment provides a good foundation for the CEA. It can be used to identify the relevant costs, economic impacts and non-water environmental impacts of measures (see *Tasks 4* and *5* – see also the illustration on the methodology used in the Erne catchment in Ireland). However, a quantitative analysis is necessary on top of this, looking at (ranges of) estimates for the effects on water quality, and the financial costs of the main measures.

Where relevant, there should be a qualitative description of impacts over and above the direct costs already estimated. They may include:

- The nature, scale and significance of other considerations such as any wider economic and social impacts;
- Any distributional issues regarding who pays the costs;
- The ability of the sector to pay (or likelihood to pass on) the costs;
- Non-water environmental impacts of the measures; and
- The (administrative) costs of designing and implementing the measures.

As an option, the analysis can be taken further through the inclusion of the following actions:

- **Developing nation-wide guidelines to assess cost-effectiveness.** These guidelines should be developed in collaboration with the other regulators and representatives of the major stakeholders;
- **Developing Guidance, drawing on practical experiences of the effectiveness of main measures.** This would again probably be at national level and based on commonly applicable measures;
- **Developing tailored formats for the estimation and presentation of cost estimates for the main types of measures for the major sectors.** Costs should be presented in terms of changes in the cost elements arising from the proposed measures as compared with a business as usual baseline scenario. The appropriate expert and regulatory bodies should review carefully the estimates in relation to (ranges for) benchmark cost estimates for standard cost items. These benchmark estimates could be based on expert review of available estimates for each standard cost item. Ranges for the cost estimates should be presented, clearly and explicitly so that these can form the basis for discussions with the main stakeholders concerned. The segments of the sector to which the estimates relate, and key assumptions and factors behind uncertainties surrounding the estimates should be set out. This would allow subsequent improvements, as better information is obtained through increasing experience in applying the control measures;
- **In the middle of the following RBMP period (i.e. around 2013), there should be an evaluation to check the costs and effectiveness of the measures in the first agreed RBMP.** This will provide a better basis for assessing the cost effectiveness of measures for the next RBMP. It will also offer opportunities for increased feedback and system learning.

Annex I (of this Information Sheet) - Illustration of Format for Presenting Costs

1. CAPITAL COSTS			
Cost component	Cost (euro)		
	Low estimate	Medium estimate	High estimate
Pollution control equipment costs			
Primary pollution control equipment	450,000	600,000	750,000
Auxiliary equipment	112,500	150,000	187,500
Instrumentation	150,000	200,000	250,000
Modifications to existing equipment	157,500	210,000	262,500
Other (please specify)			
Total pollution control equipment costs	870,000	1,160,000	1,450,000
Installation costs			
Land costs	37,500	50,000	62,500
General site preparation	15,000	20,000	25,000
Buildings and civil works (eg foundations/supports, electrical, piping, insulation etc)	225,000	300,000	375,000
Labour and materials (engineering, construction and field expenses)	157,500	210,000	262,500
Other (please specify)			
Total Installation costs	435,000	580,000	725,000
Other capital costs			
Project definition, design and planning	75,000	100,000	125,000
Testing and start-up costs	15,000	20,000	25,000
Contingency	22,500	30,000	37,500
Working capital	15,000	20,000	25,000
End of life clean up costs	30,000	40,000	50,000
Miscellaneous	37,500	50,000	62,500
Total other capital costs	195,000	260,000	325,000
Total capital costs	1,500,000	2,000,000	2,500,000

Note: Present Value of costs = Capex + (opex * discount multiplier). Equivalent annual cost = NPV/discount rate multiplier. Discount multiplier = 14.59 for a 30 year investment at 6%.

2. CHANGE IN OPERATING COSTS (INC. REVENUE CHANGES)			
Cost component	Annual costs (Euro p.a.)		
	Low estimate	Medium estimate	High estimate
Change in operating costs			
Additional labour for operation and maintenance	15,000	20,000	25,000
Water/sewerage			
Fuel/energy costs	12,000	12,000	12,000
(specify energy/fuel type)	Grid	Grid	Grid
Reagent costs			
Waste treatment and disposal	22,190	32,920	43,650
Other materials and parts			
Change in operating costs of any additional pollution abatement equipment operation			
Insurance			
Taxes on property			
Environmental tax/charge			
Other general overheads (please specify)			
Total additional operating costs	49,190	64,920	80,650
Change in revenues			
By-products recovered/sold	2,000	2,000	2,000
Other (please specify)			
Total revenues			
Net change in operating costs	47,190	62,920	78,650

3. TOTAL COSTS – PRESENT VALUE or EQUIVALENT ANNUAL COST (Euro)			
Cost component	Low estimate	Medium estimate	High estimate
Total capital costs	1,500,000	2,000,000	2,500,000
Net change in operating costs	47,190	62,920	78,650
<i>Economic assumptions</i>			
Economic life of equipment			
Discount rate			
Net present value	2,188,500	2,918,000	3,647,500
Equivalent annual cost	150,000	200,000	250,000

Source: Fisher, JCD, Holt, A, (2001).

PRICING AS AN ECONOMIC INSTRUMENT

Directive references: [Article 9](#)

3-Step Approach: [Step 1.3 and 3.1](#), and potentially [Step 3.2](#)

See other information sheets: [Estimating Costs](#), [Reporting on Cost Recovery](#)

This information sheet helps you assess the effectiveness of pricing as a measure to achieve the environmental objectives of the Directive.

1. Objective

The Directive recognises water charges and prices as basic measures for achieving its environmental objectives. This information sheet proposes and illustrates a range of methods for assessing whether pricing policies (actual or proposed) provide appropriate incentives for users to reduce their water uses and pollution. This is particularly relevant for two main purposes:

- Assessing the incentive properties of current pricing policies ([Step 1.3](#)) and preparing the basis for the introduction of pricing policies that provide adequate incentives for users to use water resources efficiently ([Step 3.4](#) and [Article 9](#));
- Reporting on the tasks and measures proposed for ensuring that pricing plays its due role in enhancing the protection of water resources ([Articles 9 & 13](#) and [Annex VIII](#)).

2. How does pricing impact water consumption and discharge?

The price of water is an important variable that influences the amount of water used by users or the amount of pollution they discharge. As such, it can be a useful measure to introduce (amongst others) in order to meet the objectives of the Directive:

- Pricing policies can help make users more efficient in their use of water resources by giving them financial incentives to shift to technologies and practices that ensure a better use of available resources or act to reduce leakage; and
- Similarly, on the dirty water side, pricing can incentivise users to shift to less polluting input or processes, eliminate highly polluting production lines and practices, or install treatment facilities to treat polluted water before discharging it into the environment.

To yield such effects, however, pricing policies must be designed so that a reduction in the quantity of water used or pollution discharged would lead to a simultaneous reduction in the total bill for the particular user. **This means that the price of water should be proportional to the quantity of water used or the pollution generated** (see [Box 1](#) of this Information Sheet).

Incentive-based pricing can be more or less effective depending on its design...

- **Seasonal tariff variations** can be very effective to provide higher incentives for saving water in periods with high scarcity only (e.g. increase a - see [Box 1](#) - in the summer);
- **Increasing-block tariffs**, with dissuasive charges above a certain level, can be an effective way of reducing demand from users with very high demands;
- **High fixed charges** (F in [Box 1](#)) and low volumetric charges might reduce tariffs' incentive properties on demand.

Box 1 – Tariffs with a volumetric element are key to introducing incentives

To introduce incentives, tariffs should incorporate a volumetric element, such as:

$$P = F + a \cdot Q + b \cdot Y, \quad \text{where,}$$

P = total price for water services (e.g. supply of water, treatment);

F = a component of the price related to fixed costs (e.g. overheads);

a = the charge per unit of water extracted from the environment and used, linked to variable costs (e.g. pumping costs);

Q = the total quantity of water used;

b = the charge per unit of pollution produced and emitted to the environment, linked to variable costs (e.g. variables costs of treatment, emission charges etc; and

Y = the total volume of pollution emitted.

... **and on user demand characteristics** – for example, the impact of volumetric tariffs on demand might be negligible:

- If the total bill represents a small portion of a user's production costs or income;
- If the water user has no alternative (due to technical, social or economic constraints).

An important measure of whether or not pricing policies are likely to have an impact on water demand is the price elasticity of demand (see [Box 2](#) of this Information Sheet).

Box 2 – Estimating the Price Elasticity of Demand

How responsive the demand for water is to a change in price is usually captured by the notion of "price elasticity of demand". This parameter is defined as the percentage change in quantity demanded when the price changes, divided by the percentage change in price (See [Box 3](#) for an illustration). For example, suppose that a 10 percent increase in price reduces the water demand by 5 percent, then the price elasticity of demand is $-5/10 = -0.5$. The higher the price elasticity in absolute terms, the more responsive the demand will be to changes in prices. The price elasticity of pollution discharge can be computed in a similar way.

- ***It is important to note that elasticity can vary through time as well as across different levels of consumption along the demand curve.***

To develop efficient incentive pricing policies and to assess the impact of these policies on water uses and pollution and on the state of the environment, it is important to answer the following questions:

1. Are prices paid proportional to water used or amount of pollution discharged (see [Illustration 1](#) of this Information Sheet for an example of water pricing structures)?
2. How do changes in prices (for different starting points) lead to changes in the demand for water or the pollution discharged, i.e. depending on the price elasticity of demand?
3. How do changes in demand affect water status, in order to understand the effectiveness of pricing as a measure for reaching the environmental objectives of the Directive?

In addition, it is important to take into account other policies than those strictly related to water might affect demand (see [Illustration 3](#) of this Information Sheet). The second point represents the main challenge from an economic point of view and is illustrated in [Box 3](#) of this Information Sheet.

Illustration 1 – Current water pricing in the Vouga river basin (Portugal)

In the Vouga River Basin, information on water pricing was sought during a scoping exercise for the implementation of the WFD. It was found that this information was available for only 18 out of 32 municipalities and for the two existing public irrigation facilities. The outstanding feature of the data was the wide disparity both in tariff structures and in actual tariff levels.

For the irrigation facilities, the users' payments are unrelated to actual water consumption (in one case there are per ha charges and in another case per hour) so pricing has no incentive impact whatsoever.

As with municipal systems, all require a monthly fixed payment (which varies with the requested capacity) as well as a variable (per m³) charge. However, there are great disparities in the rates and in the structure of the variable part.

- For similar capacity, the monthly fixed payment can be very different; for instance, for 30 mm it varies between 1.05€ and 9.5€;
- Only three municipalities have seasonal rates (higher in the summer, mainly for larger consumption);
- The majority of municipalities charge different rates for domestic, industrial, agricultural, and other users; only two apply the same rates to all users;
- Some municipalities charge a constant price per m³ for the industrial and commercial sectors. Otherwise, increasing block rates are applied but in two distinctive ways: for one group (e.g. Mira) the price charged on all water consumed is defined by the block where total consumption falls (average price equals the block rate), whereas in the other group (e.g. Castro Daire) the price charged for each m³ is the price of the block where that m³ is (average price equals a weighted average of block rates). The first scheme is meant to discourage excessive consumption, although it implies highly irregular marginal prices as shown below:

Municipality	Block structure and prices					Marginal Price for 5 th m ³	Marginal Price for 6 th m ³	Marginal Price for 7 th m ³
	Block	0-5 m ³	0-10 m ³	0-15 m ³				
Mira	€/m ³	0.22	0.30	0.37		0.22	0.70	0.30
	Block	0-5 m ³	6-10 m ³	11-20m ³				
Castro Daire	€/m ³	0.17	0.30	0.55		0.17	0.30	0.30

Such disparity is especially odd considering that many municipalities are connected to the same bulk supplier, who charges all municipalities the same price per m³. Moreover, there are a few cases where the rates charged by municipalities are lower than this bulk rate.

Source: P. Mendes. Scoping key elements of the economic analysis in the Vouga River Basin. See Annex E.

Box 3 – The impact of price on demand

The approach promoted by the Directive in the use of pricing as an instrument (or as a measure) consists of defining an environmental goal and calculating the total amount to be paid by users (the tariff), by category of user, in order to achieve this goal. However, given that pricing is only one measure amongst a package of measures, this might be difficult.

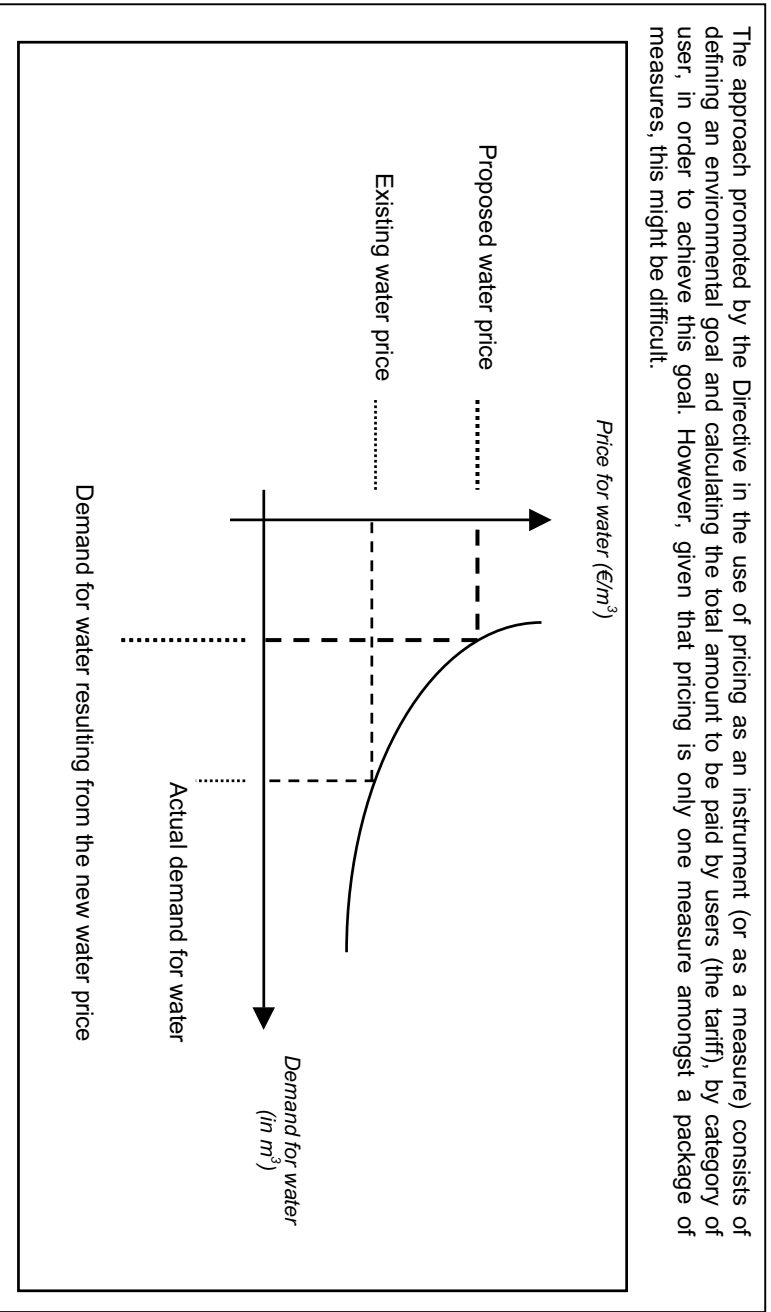

3. Possible Approaches for Assessing the Relation Water Prices/Water Demands

Several approaches can be used to assess the relation between water prices and water demand/pollution discharged, as follows:

Interviewing key experts/stakeholders: ask people “what if?” questions in order to assess how they would react to a proposed change in the tariff structure or level.

Reviewing existing literature. Several types of literature reviews can be performed:

- Review of analysis already carried out in the river basin of interest. If this analysis is not out-dated and no significant changes in key variables and policies have taken place since it was carried out, then it can potentially provide useful information;
- Review of analysis carried out for the same uses under the same hydrological and socio-economic conditions;
- General literature review, although this is likely to yield only very general results (such as agriculture is more responsive to price changes than households) that have no direct practical use in performing economic analysis for the Directive.

Developing statistical models for specific sectors. Two types of statistical models can be developed:

- *Cross-sectional models* can be developed for comparing responses to price changes of user groups that face different price regimes at a given point in time; and
- *Time-series models* can be developed for comparing responses to price changes of a user group across a period of time.

The simplest statistical approach may consist of comparing two (or more) groups of users that face two (or more) different price regimes (e.g. an irrigation district paying a flat rate for its water versus an irrigation district where volumetric charges are applied). However,

extrapolating the results of such comparisons to other situations is very delicate.

Such models have mostly been developed for analysing price incentive issues for the household sector, as information on the volumes used and prices tends to be more readily available (see [Illustration 2](#) of this Information sheet).

Developing behavioural models for specific sectors. Optimisation models can be developed for the various economic sectors to estimate the relationship between the price for water and the water demand/pollution discharged. Such models are formed by combinations of mathematical equations that attempt to reproduce real decision-making processes that aim at achieving given objectives (e.g. maximising the total income of a firm) taking account of key technical, legal and economic constraints faced by given economic sectors. Key tasks for carrying out behavioural modelling are outlined in [Box 4](#), and an application is shown in [Illustration 4](#) of this Information sheet.

Behavioural models can be built for an entire sector, i.e. accounting for all farmers of a given irrigation scheme, if the different users of this sector are homogeneous in terms of objectives, constraints, conditions. However, if different users in the sector face a wide variety of strategies and constraints, it is more appropriate to identify key types of users and develop models for each user type.

Illustration 2 – An application of time series modelling: Did water pricing play a role in reducing household water consumption in Athens, Greece?

Severe droughts at the end of the 1980s and beginning of the 1990s have resulted in significant changes in the price of water in the region of Athens. Such price changes have taken place in a policy context where the need for demand management beside efforts to discover and tap additional water resources is increasingly recognised.

To assess the role water pricing can play to reduce the water consumption in the domestic and small commercial sector supplied by the Athens Water Utility Company (EYDAP), a statistical analysis of past price and water consumption information was undertaken to estimate the price elasticity of water demand. The information used for this statistical analysis included (i) the quarterly water consumption (in m^3) for an eleven-year period (1989 to 1999) for a sample of 1000 consumers, and (ii) price levels for the same period.

It is to be expected that consumers with different levels of water consumption will react differently to water price changes. Therefore, a statistical cluster analysis has been performed to identify five groups of consumers based on their quarterly consumption levels: (i) lower than $15 m^3$; (ii) between 15 and $30 m^3$; (iii) between 30 and $45 m^3$; (iv) between 45 and $60 m^3$; (v) above $60 m^3$.

The analysis of the consumption information showed that the dramatic price increase that took place in the third quarter of 1992 led to a significant reduction in the demand for water. This was the case for all the groups of consumers except for the group with the lowest water consumption (lower than $15 m^3$), which did not alter its consumption.

On the basis of the quarterly water consumption and (deflated/constant) price levels, a statistical time series model was developed to estimate the long-term price elasticity of the water consumption for each consumer group. To validate the model, all variables were tested and found to be statistically significant.

The results show that the long-term price elasticity of demand for the different consumer groups range from -0.58 for the low consumption group (i.e. quarterly consumption lower than $15 m^3$) to -0.87 for the very large consumption group (i.e. quarterly consumption above $60 m^3$). These elasticity values show that water pricing (combined with active information and awareness campaign) can be used as a major measure for controlling water consumption in the Athens area, and that price changes are likely to have a greater impact on the water consumption of large water consumers as compared to small water consumers.

Box 4 - Key Tasks for developing behavioural models

1. Define key relationships between input and output variables and basic assumptions. Make sure you characterise the relationships between price and demand for water;
2. Using a first set of information from a real-life situation, estimate the parameters of these relationships through calibration of the model to ensure that the model adequately reproduces the conditions of this real life situation;
3. Using a second set of information from a real-life a situation (e.g. a different year), validate the model by ensuring that it can also predict adequately the second situation;
4. Run simulations with the validated model, e.g. change the parameter 'water price' in the model and run the model so that it estimates the related demand for water, and repeat this operation as many times as required;
5. Use the results from several simulations, to build the water demand curve and estimate the price elasticity of demand for different price levels.

Look out! Models can be useful tools to organise participation

Models can be very useful tools to support discussion between experts and stakeholders about various water pricing measures. This element of assistance to the discussion is sometimes more important than its exact predictions.

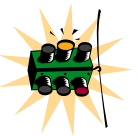

Look out! Reality is often more complicated than simple models

Many countries in Central and Eastern Europe have witnessed significant changes in water consumptions since the early 1990s. Such changes were as much related to changes in water prices (following a cut in subsidies to the water sector) than to overall economic changes, which resulted in a drop in economic activity. Therefore, to account for changes in non-water related variables in time series models would be particularly important when analysing changes in water demand and tariffs in Central & Eastern Europe.

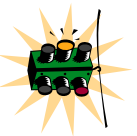

Illustration 3 – Taking account of broader policies to estimate the incentive properties of pricing policies: the impact of the CAP in Cidacos (Spain)

That the Common Agricultural Policy (CAP) programmes affect farmers' water demand has been thoroughly documented across many European countries and regions. This implies that water-pricing policies will, in principle, have different effects depending on the Agricultural policy scenario considered.

In general, those CAP programmes that provide measures of income support decoupled from production would not affect irrigators' water demand. By contrast, those other programmes based on production subsidies will have a significant impact on farmers' water demand. In the latter case, farmers' responses to pricing policies will be sensitive to the agricultural policy scenario. The way to ascertain the effects of a change of policy in farmers' water demand is to simulate farmers' behaviour. In the absence of calibrated models, relevant to the area of study, one can formulate several policy scenarios and carry out simple sensitivity analysis.

In the Cidacos case study, the following scenarios were proposed:

A key implication of assuming one or another CAP scenario is that irrigation water demand will shift as the economic conditions improve or get worse. This implies that farmers' demand response to water pricing will change as agricultural prices or product subsidies change. This is reflected in the following graph:

Scenario	Costs	Correcting factors	CAP - subsidies
<i>Business-as-usual</i>	1	1	1
<i>Agrarian</i>	0.9	1.2	1
<i>WTO - liberalisation</i>	1	0.8	0.7

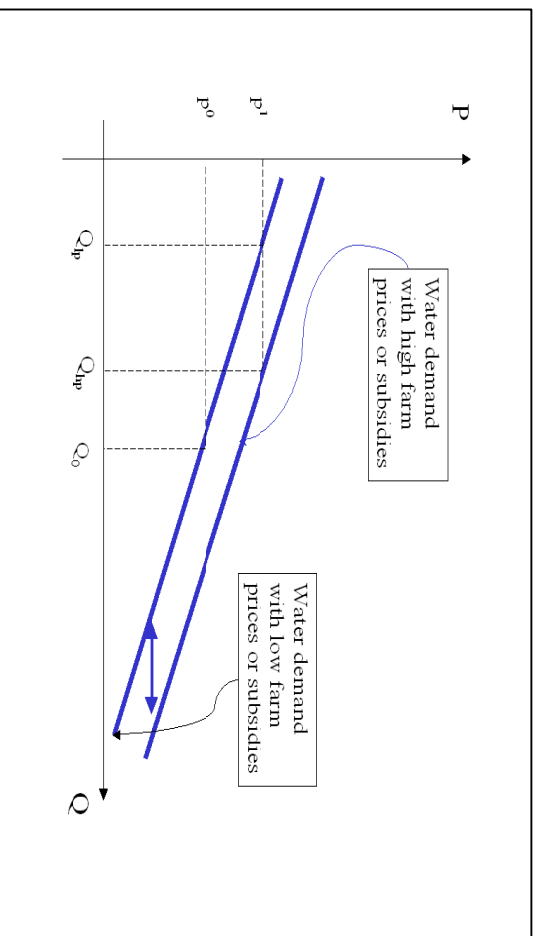

Source: Ministerio de Medio Ambiente, Gobierno de Navarra, 'Virtual Scoping Study of the Cost Effectiveness Analysis in the Cidacos River'. See Annex E.

Illustration 4 – An application of behavioural modelling: Demand for irrigation water in Tarquinia (Lazio, Italy)

Water uses in the Marta River are characterised by a high number of users and a high degree of pollution. Keeping the river water flow above a minimum vital level is seen as a key target for both water management and sanitary authorities. However, this requires lower demand from some economic sectors during periods of significant water shortages. Therefore, to assess the role water pricing could play to reduce water demand from agriculture, an economic linear programming model was developed for the entire irrigation system.

Following a detailed analysis of the irrigation and farming systems, the model was developed as an aggregation of sub-models representative of the conditions faced by different farm types (facing a variety of land, labour, financial constraints) and for different districts of the irrigation systems with different water availability and distribution systems. The objective of the linear programming model was to maximise the gross income from agricultural activities, taking account of the key constraints faced by farmers in terms of labour availability, access to hired labour, land constraints, crop rotation constraints, and water availability. Built with a series of equations (equalities or inequalities) that link input (fertiliser, labour, water) and output (yield, gross margin) variables, and for a variety of crops, the model identifies the combination of crops that yields the highest farm income within the limits of the constraints set. By comparing the cropping pattern estimated by the model with real cropping pattern information for two different years, the model was calibrated and validated.

The model was then used to assess the changes in cropping patterns, farm income and water consumption that would result from changes in the price of irrigation water. The model was run several times with different price levels, and the water consumption resulting from each price level and computed by the model were recorded.

The results obtained from different model simulations, i.e. the water demand and the price elasticity of the water demand for different price levels, are presented in the table.

	Actual water demand	Proposed water price increase			
		+5%	+15%	+25%	+50%
Water demand (1000 m ³)	9,212	8,851	8,733	8,479	8,116
Price elasticity of demand		-0.78	-0.35	-0.32	-0.24

Note that the estimated values of water demand and elasticity are valid for conditions close to actual agricultural policies. Significant changes in these policies, for example a change in subsidies and agricultural product price support, would change the opportunities and constraints faced by farmers, and therefore also their responses to changes in the price level.

4. What is the most appropriate approach, depending on circumstances?

Each approach set out above has its strengths and weaknesses and is more or less suitable according to circumstances, as presented in the Table below.

Approach	Strengths	Weaknesses	When is it suited?
Interviewing experts and key stakeholders	➤ Fits participatory approaches to water management	➤ Rough estimates ➤ Difficult to evaluate robustness of the information	➤ Local level with a limited number of users (e.g. one specific industrial plant in a sub-basin) ➤ Comparing limited number of very significant tariff changes
Reviewing existing literature	➤ Can be useful as a first proxy ➤ Potentially less costly than other approaches	➤ Limited amounts of literature available (mostly on household uses - little on pollution)	➤ Analysis in the first instance to define the type of measures
Developing statistical models	➤ Can have strong predictive powers in a given area	➤ Difficult to extrapolate results	➤ More complex, multivariate models might sometimes be needed
Developing behavioural models	➤ Attempts to reproduce real-decision making processes on the part of users	➤ Mostly accurate for ranges of parameters not too far from real life conditions	➤ To model behaviour for an entire sector, particularly if users are rather homogeneous in terms of strategies and constraints

The approach chosen to assess the relationship between the price and water use will also depend on the information, human and time resources available. For example, undertaking a literature review and discussing pricing policy changes with key stakeholders may be the only short-term possibility. However, in the long run, it is important to ensure that more robust and accurate results are achieved. It is also important to ensure that the analysis and level of details are appropriate for the issues of the river basin considered.

Clearly, the incentive dimension of pricing policies is key, but not the only measure to achieve the WFD objectives. The definition of new pricing policies also needs to consider cost recovery issues, as specified in Article 9 (see [Reporting on Cost Recovery](#) Information Sheet). In addition, other social, environmental and economic effects of proposed changes in water pricing policies must be taken into account when designing these new policies.

DISPROPORTIONATE COSTS

Directive references: [Article 4](#) (Paragraphs 3-5 and 7)

3-Step Approach: [Step 3.3](#)

See other information sheets: [Estimating Costs, Cost-effectiveness Analysis](#)

This information sheet will help you assess whether the costs of the Programme of Measures are disproportionate and whether derogation from the Directive's objectives could be justified following an assessment of costs and benefits.

1. When is it Necessary to Assess Disproportionate Costs?

This information sheet presents an approach for determining whether the total costs of the programme of measures are disproportionately costly or expensive and is relevant for justifying derogation. In particular, this approach is relevant for:

- **Designating heavily modified water bodies (HMWB)** when the beneficial objectives served by the artificial or modified characteristics of the water body cannot, for reasons including **disproportionate costs**, reasonably be achieved by other means, which are a significantly better environmental option ([Article 4.3](#), see [Illustration 1](#) of this information sheet for further explanation);
- **Time derogation** when completing the improvements in the status of water bodies within the time scale would be **disproportionately expensive** ([Article 4.4](#), see [Illustration 2](#) of this information sheet for further explanation);
- **Less stringent environmental objectives** when the achievement of these objectives would be infeasible or **disproportionately expensive** and the environmental and socio-economic needs served by such human activity cannot be achieved by other means, which are a significantly better environmental option not entailing **disproportionate costs** ([Article 4.5](#)); and
- Failure to achieve good status or failure to prevent deterioration as a result of **new modifications** to the water body when the beneficial objectives served by those modifications or alterations of the water body cannot for reasons including **disproportionate costs** be achieved by other means, which are a significantly better environmental option ([Article 4.7](#)).

The analysis of whether costs are disproportionate or not will need to be initiated relatively early in the process, around 2006, in order to ensure that the public can be consulted on such a key element of the economic assessment (by 2008) and that work can be coordinated with other expertise, as this process will require a combination of technical and economic expertise. The precise tasks of the analysis are described in [Box 5](#) at the end of this information sheet. If achievement of good quality status is only possible after 2015, an interim lower objective can be set for 2015 and a time derogation be registered in the RBMP. If in 2009 it is considered that good status cannot be achieved by 2027, less stringent objectives should be registered in the plan.

Illustration 1 - Disproportionate costs in the designation of Heavily Modified Water Bodies: An example from the Netherlands

For the designation of Heavily Modified Water Bodies (according to [Article 4.3](#)), alternatives for the beneficial objectives of a water body must be presented. These alternatives must be: 1) technically feasible, 2) a better environmental option and 3) not cause disproportionate costs. In the EU Heavily Modified Waters working group, four typical Dutch water bodies* were tested for designation as HMWB. A summary of the alternatives to maintain the beneficial objectives and the costs involved is presented in the table below.

This table shows that although the absolute costs (A) may seem high for the 1st case (1000 millions €), the relative costs as expressed per km² of restored water body (B) show a different picture. There, the costs are still the highest for the first case (6000 €/km²), but they are much more of a similar order of magnitude than in the other cases. Another criteria presented is to scale the costs to the size of the catchment (C), which in this example reverses the conclusion drawn from approach A: now the costs for case 1 are the lowest (5 €/km²). The exercise presented illustrates how such 'benchmarking' can present a framework to assess the disproportionality of costs. It should be kept in mind that in the final conclusion, issues such as the ability to pay and the (intrinsic) value of the type of ecosystem restored should also be considered.

Designation task	Dammed estuary (1)	Lowland brook (2)	Shallow lakes (3)
Measures to achieve GES	Destruction of dam	Land reclamation for restoration of stream morphology	Land reclamation for restoration lake hydrology
Define beneficial objectives?	Safety, fresh water supply	Safety, agriculture	Safety, fresh water supply, recreation
Define alternative for beneficial objective?	Higher dikes to maintain safety and relocate fresh water intake points	Create retention areas; buy alternative land for agriculture; mitigate costs of yield losses	Displace the present habitation (no cost estimate); use surface water for drinking water
A: Costs of alternative	1000 millions €	1.5 million € + 2.5 million €/y	PM + 9.24 million €/year
B: Costs per km ² (restored) water body	6000 K€/km ²	3600 K€/km ²	PM+3900 K€/km ²
C: Costs per km ² catchment	5 K€/km ²	500 K€/km ²	PM+2000 K€/km ²

* The waterbodies studied were: The Haringvliet Estuary (Dammed estuary; 1); the Hagmolenbeek (Lowland brook ; 2) and the Veluwevannumeren & Loosdrechtse Plassen (Shallow lakes; 3)

Source: M. van Wijngaarden (2002, forthcoming).

Illustration 2 - Considerations for time derogation in the Alsace (France)

In the Southwestern part of the Alsace region (France), the potash mining activity has generated an intense pollution of the Rhine valley alluvial aquifer. The pollution originates from huge waste dumps containing salt (sodium chloride) that have accumulated since the early 1900s and have been leached by rainfall. The polluted water has progressively extended over time following the aquifer's flow lines. Different measures aimed at reducing the salt emission, increasing salt elimination and accelerating dilution through artificial aquifer recharge have been implemented, resulting in a significant reduction of pressure over the last 10 years. However, these measures are unlikely to be sufficient to restore the quality of the aquifer by 2015.

A hydrodynamic model was used to test current measures' effectiveness. The results indicate that if the measures already implemented are maintained from 2002-2027, the salt concentration of water will fall below 250 mg/l in the whole aquifer (to drinking standard) and approximately 96% of the salt present in the aquifer in 2002 will be removed. From this model it can be concluded that the current measures are sufficient to achieve the objective of good status in 2027, and that a time derogation can be defined if the more intensive, alternative programs of measures are disproportionately expensive. This scenario corresponds to the "third best" option in the Figures 1 and 2 below.

Two more intensive alternatives were defined to meet the 2015 objective. The first (or "second best") option consists of constructing more lines of pumping wells to prevent migration of the pollution plume, to meet the environmental objective in 2021. The "first best" option consists of constructing hydraulic barriers plus a line of pumping wells and a pipeline to evacuate the pumped water, and will meet the environmental objectives by 2015. Costs for these options are still being studied. The following charts show the three options according to their ability to meet the quality and time objectives.

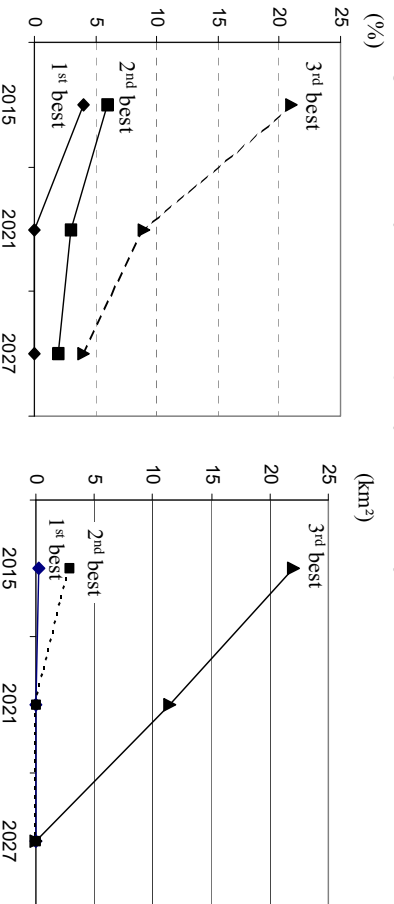

Figure 1: Quantity of salt remaining in the aquifer as a percentage of the initial stock (2002) for the three scenarios

Figure 2: Area where the salt concentration is higher than 250 mg/l for the three scenario (in km²)

A preliminary analysis shows that the benefits of the first best option likely to accrue to direct uses (agriculture, industry, drinking water) are not likely to be significant in either monetary value or through employment or economic development. However, the benefits for *future* uses (avoided costs of treating polluted drinking water; gains from future industrial/economic development; etc.) may be more significant.

The work presented is ongoing and does not yet answer the question of the type of derogation needed for the Alsace aquifer. Part of the discussion concerns the choice of simulation model to determine the effectiveness of the alternative programmes of measures. In this case, the comparison of technical effectiveness of various programmes of measures has been undertaken using a simple hydrodynamic model. The major difficulty here was choosing the level of detail for the model, which determines the accuracy of results and the confidence stakeholders may have in the analysis. The choice of model also raises the question about how uncertainty should be considered in the logical argument to justify a derogation. Should the Member State petition for a derogation when the models say that the gap between the simulated quality of water and the objectives is expected to be close to 20% with a possible error of plus or minus 25%? Or should the error be expressed in number of years (the objective will be reached in 2015 plus or minus 5 years)?

Source: J.D. Rinaudo and C. Pelouin. *Assessing disproportionate costs in the Alsace aquifer*. See Annex E.

2. What are the Key Issues?

‘Disproportionate cost’ refers to ‘beneficial objectives being achieved by other means’ in the context of designations, derogations and new modifications. ‘Disproportionately expensive’ refers to measures for improving water quality (see [Box 1](#) of this information sheet). This has two implications:

- Extended time or less stringent objectives can be justified on the grounds of **disproportionately expensive** measures (Articles 4.4 and 4.5); and
- Designation of heavily modified water bodies, new modifications and (again) less stringent objectives can be justified when the current needs and socio-economic benefits accruing from this activity cannot be achieved by other means not entailing **disproportionate costs**.

Box 1 – Disproportionality and Derogation

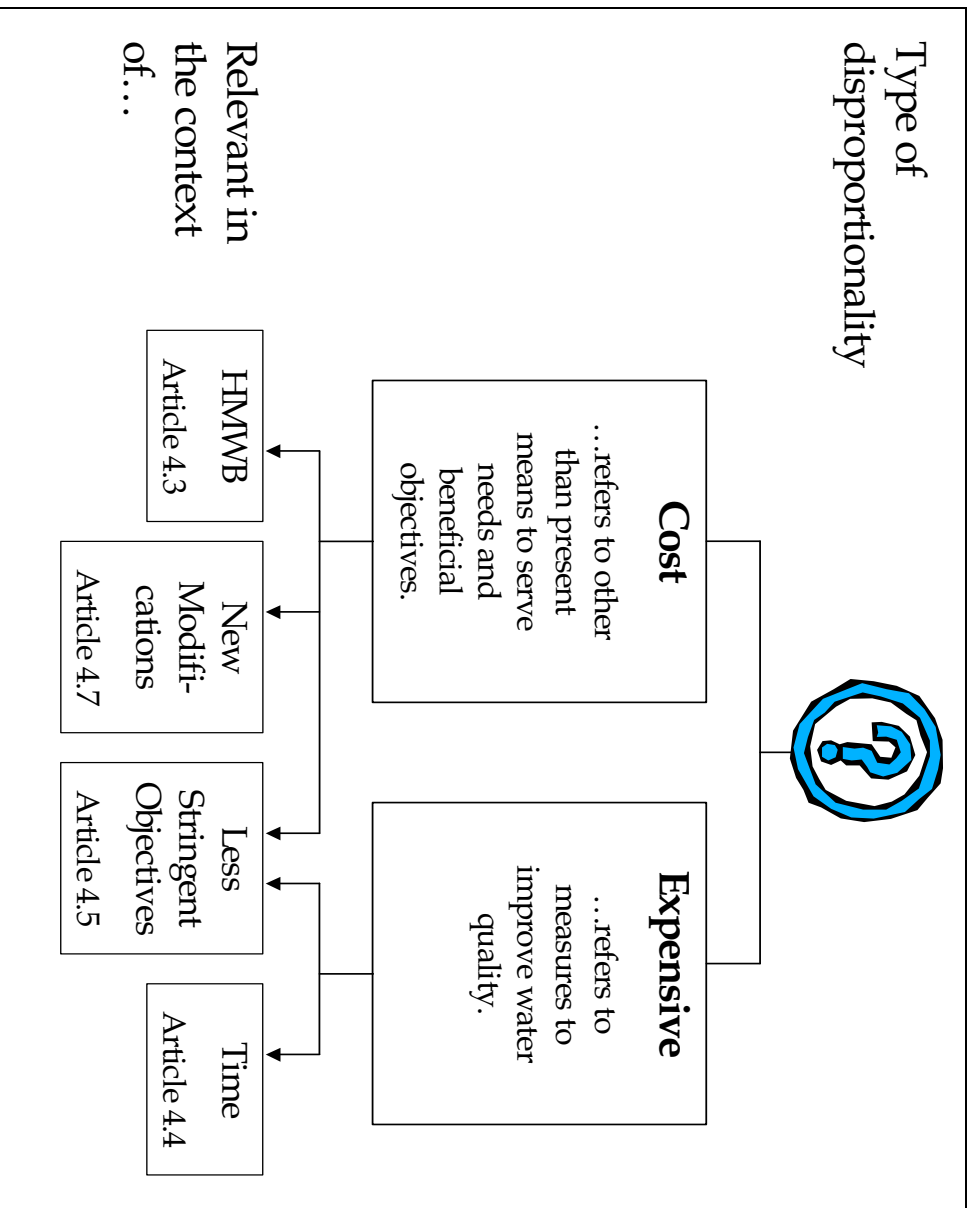

Note that [Annex D.2b](#) of this Guidance Document goes into more details for explaining the procedure to follow for designating Heavily Modified Water Bodies ([Article 4.3](#)) and justifying a derogation based on [Article 4.7](#) following new modification/activity.

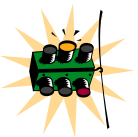

Look out! Estimating all benefits to society...

One source of identification of impacts of qualitative benefits is the consultation required under [Article 14.1](#) of the Directive. However, note that benefits that may accrue to 'interested parties' are not the only source of benefits. The analysis should attempt to fully incorporate all possible impacts so that the total economic value to society as a whole is established.

How Should Alternatives be Compared?

When derogation relates to heavily modified water bodies, new modifications or less stringent environmental objectives, it must be ensured that the human activity affecting these waters, and the environmental and socio-economic benefits accruing from this activity cannot be achieved by other means not entailing disproportionate costs. If there is an alternative option to achieving the objectives, its costs must be assessed so that they are not disproportionate. Importantly, alternative means should be a significantly better environmental option, not restricted simply to water quality. 'Significant' implies that the benefits from the alternative means should be appreciable compared to the original means.

What is Disproportionate?

Illustration 3 of this information sheet demonstrates in a simplified way what 'disproportionate cost' means. Whether an improvement is found to be disproportionately expensive or 'other means' disproportionately costly will be decided by individual Member States on a case-by-case basis (see [Illustration 4](#) of this information sheet for an example on decision making). Ultimately, disproportionality is a political judgement informed by economic information. Given the uncertainty around estimates of costs and benefits, bear in mind that:

- Disproportionality should not begin at the point where measured costs simply exceed quantifiable benefits;
- The assessment of costs and benefits will have to include qualitative costs and benefits as well as quantitative;
- The margin by which costs exceed benefits should be appreciable and have a high level of confidence;
- In the context of disproportionality the decision-maker may also want to take into consideration the ability to pay of those affected by the measures and some information on this may be required. This analysis might need to be disaggregated to the level of separate socio-economic groups and sectors, especially if ability-to-pay is an issue for a particular group within the basin. Whether and where this information is available depends on the scale or geographical area for which costs and benefits are considered (see [Box 2](#) of this information sheet).

Illustration 3 – The interpretation of the Directive on disproportionate costs

A sewage treatment works is discharging effluents into a watercourse (a small stream), which is a tributary and flows 1km down from the discharge into a much larger water body (a large river). The water quality of the tributary is of moderate status whilst the river is of good status. The tributary runs under roads and through an industrial estate.

The costs of possible measures, modifications to the works and a higher level of treatment for the effluent are high. The quantifiable benefits of improving the water quality on the tributary are appraised using benefits transfer techniques and a check is made to see if there would be any regeneration benefits. The measured benefits are low; in addition there are qualitative benefits from improving the ecology but there is little possibility of improved recreational use or angling. It is decided for the 2009-2015 River Basin Management Plan that the costs of reaching the environmental objectives of the tributary significantly exceed the benefits and the measures are judged to be disproportionately expensive. A lower quality objective, moderate, is recorded in the RBMP for this particular water body.

For the less stringent objectives to be set, the 'environmental and socio-economic needs served by such human activity cannot be achieved by other means which are a significantly better environmental option not entailing disproportionate costs'. The need served by the human activity is the disposal of sewage effluent.

In accordance with the Directive, an alternative option to higher levels of treatment, which meets the need, is explored with the water company. It is possible to build a pipeline from the treatment plant directly to the river and thus bypassing the tributary. Due to large dilution factors, this measure would have no negative impact on the water quality status of the river and is a better environmental option because the tributary is cleaner than under the first option.

The cost and benefits of each of each option are compared but it is found that the pipeline option would be disproportionately costly, as it would entail much higher costs but only a slight increase in benefits. Having explored other means of meeting the needs of achieving the human activity and rejected them, the less stringent objective for the water body is set.

Source: J. Fisher. Integrated appraisal for river basin management plans. See Annex E.

Illustration 4 - Using an expert panel to assess disproportionate costs in the Scheldt estuary

The Scheldt estuary, located in part in the Netherlands and Belgium, is an important source of economic land use and navigation. However, increased socio-economic pressure has directly affected the estuary's morphology, and resulted in a reduction of the system's natural dynamics. After developing a base case scenario and trend line to project future impacts, an expert panel representing both countries was convened to assess whether the costs of measures to reach the desired ecological objectives were disproportionate.

The panel first assessed the broader socio-economic effects of two alternative scenarios: either reducing the navigation channel by not allowing further deepening, or to reduce economic land use by de-poldering agricultural land. For these, a distinction was made between significant effects with associated costs, non-significant effects and effects that were significant but not quantifiable. The first category of effects was introduced to the cost-effectiveness analysis, and included increased salinity, yielding extra drinking water costs; increased scarcity of land, impacting land prices; and effects on recreation in the region, yielding either a loss or gain of added value. Because these broader effects were included, the outcome of the original cost-effectiveness analysis changed, and the option for no further deepening became the most cost-effective.

Non-significant effects were then disregarded, while the third category of effects was left for the final stage of preparing the river basin management plan, the assessment of the financial implication, organisation and instrumentation of the plan. These included the effect of the chosen option on political relations between the Netherlands and Belgium, societal support for the option, and the effect on regional employment.

To judge whether the no further deepening option posed disproportionate costs, the panel used the following criteria:

- Ability to pay;
- Cost comparison;
- Cost-benefit assessment.

Because public funds are sufficient to finance the proposed measures and the relative costs for private sector are relatively low (maximum 38 million Eur/yr, with an added value of 16 billion Eur/yr), ability to pay was not deemed disproportionate. A more extensive analysis would include the use of indicators, the effect on the sector's competitiveness, or on the financial solvability of the private sector company.

Cost comparison was also not considered disproportionate. A similar project in the Netherlands was sited as having relatively higher costs to reach comparable ecological gains. For a more extensive cost comparison, the panel proposed to use the indicator of costs per ha of comparable nature quality created in another domestic project.

An analysis of functional impacts demonstrated a difficulty in quantifying ecological objectives and societal benefits for the purposes of a cost-benefit assessment. As the other criteria showed that the costs of reaching ecological objectives in the Scheldt estuary were not disproportionate, the panel decided not to assess the relative value of costs and benefits.

Source: *Beckers et al., Scheldt International River Basin: Testing elements of the 3-step approach. See Annex E.*

Box 2 – Issues to consider when assessing ability to pay

- Do we consider ability to pay of certain sectors separately, i.e. households, agriculture and industry? Are cross subsidies possible for the financing of measures, say between agriculture and industry?
- At what administrative level do we consider ability to pay? At the level of the river basin, at regional or national levels?
- Are state subsidies possible?
- How do ability to pay and cost recovery levels interact?
- How far do we look for costs and benefits accruing from a measure? Only within the river basin?
- How do we treat costs and benefits of a measure that occur upstream or downstream and affect other water bodies?

3. What are the Practical Tasks for Assessing Disproportionality?

The analysis required for justifying derogation from the environmental objectives of the Directive is directly related to methodologies used for carrying out cost and benefit assessments. However, the approach proposed here is substantially different and reflects the requirements of the Directive.

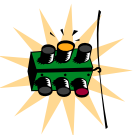

Look out! Traditional cost-benefit analysis

The traditional Cost Benefit Analysis (CBA) estimates the *net benefit* (or cost) of an activity, policy or project in monetary terms (often for a country). The valuations are based on “the willingness to pay of the potential gainers for the benefits they will receive as a result of the [activities], and on the willingness of potential losers to accept compensation for the losses they will incur¹¹. In layman terms, this means comparing variations of quantifiable costs and benefits, caused by the activities, for people affected by the policy under consideration.

The overall process for assessing disproportionality is presented in Box 3 below, showing a gradual deepening in the level of assessment.

Box 3 – Assessing Disproportionality

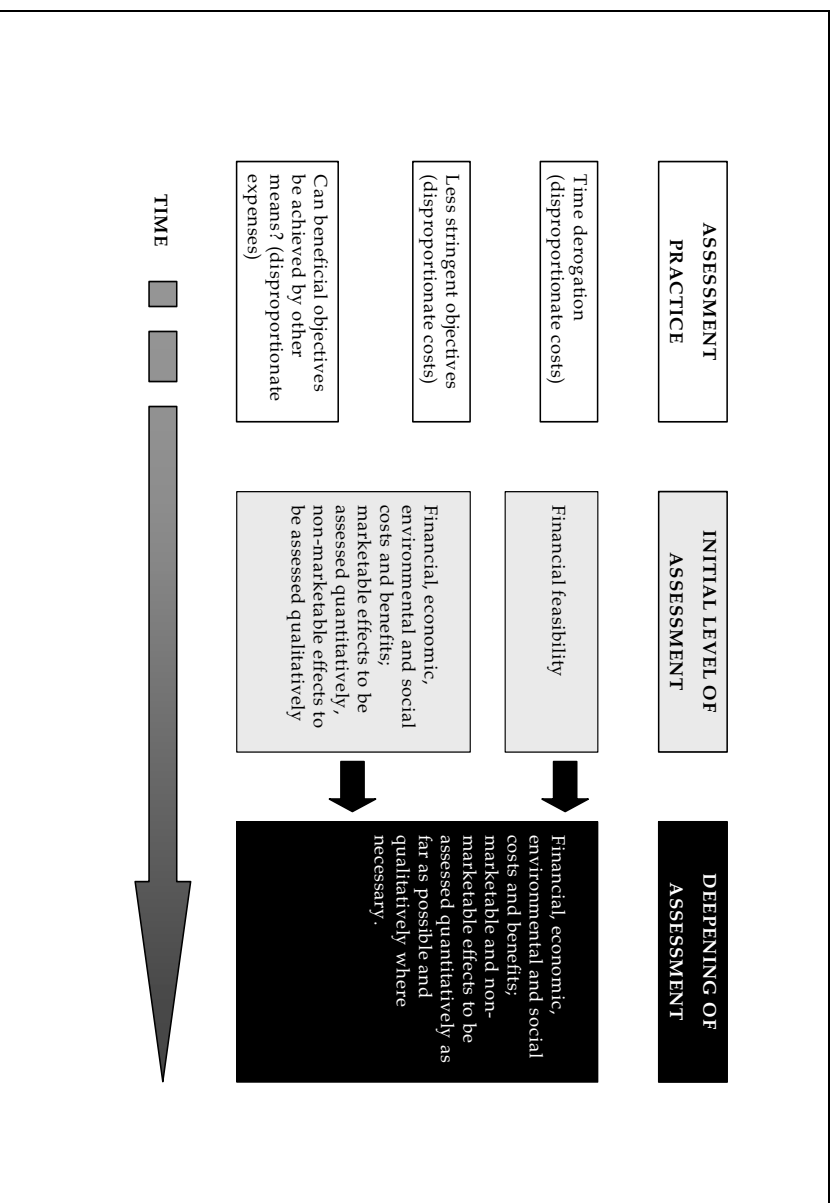

¹¹ The Department for Transport, Local Government and the Regions (DTLR) in the UK (2001), 'Multi Criteria Analysis: A Manual'

Assessing disproportionality

As shown in [Box 3](#), the assessment may be largely qualitative at the initial stages. Costs and benefits of the alternative programmes of measures for achieving different water quality states should be identified and listed, though not necessarily fully valued. The extent to which costs and benefits are valued will depend on the type of derogation:

- For derogation on the basis of less stringent objectives and for the assessment of ‘other means’ (HMWB and new modifications), a fully quantified valuation may be undertaken for market costs and benefits and described in qualitative terms for non-market cost and benefit items (see [Box 4](#) for an example of a checklist);
- For time derogations, simple financial criteria may suffice to prove disproportionality as this is only a temporary measure. Over time, and as more robust quantitative data are collected, a deepening of the assessment could include a more extensive identification and quantification of costs and benefits, including financial, economic, environmental and social costs and benefits.

Option Description	Problem	EAV of costs £/yr 370,000
Undertake STW optimization, operational P removal and negotiated agreement with Dairy farmers	Excessive input of nutrient which limits the achievement of good status	
Qualitative measure	Quantitative measure	Assessment
Adequate reduction in the risk of meeting good status so that good status should be achieved by 2015 Factors not limiting at present, but improved structure of riparian zone	Risk of not meeting good status reduced from 55% to 5% delivering 27km of water to good status No quantitative measure	+ve *[BT value = £8,000/yr]*
Water quality (nutrient status limiting) this limit is removed.	Reduction in nutrient loading from 150% of capacity to 80%	+ve
No impact	No quantitative measure	n.a.
No impact	No quantitative measure	n.a.
Reduced methane emissions from dairy farming	Reduction of approximately 300 tonnes of CO2 equivalents	BT value = £1,500/yr
No impact	No quantitative measure	n.a.
No impact	No quantitative measure	n.a.
No impact	No quantitative measure	n.a.
No impact	No quantitative measure	n.a.
No impact	No quantitative measure	n.a.
No impact	No quantitative measure	n.a.
Improved recreation opportunities from moderate to good	15km of improved bankside habitat involving 1000 visits per year Delivers skin of improved fishery involving 250 angling visits per year	BT value = 25,000/yr BT value = 40,000/yr
None	No quantitative measure	n.a.
No impact	No quantitative measure	n.a.
No impact	No quantitative measure	n.a.
No impact	No quantitative measure	n.a.
Rural economic diversification	No quantitative measure	+ve
No impact	No quantitative measure	n.a.
No impact	No quantitative measure	n.a.
Improvement	No quantitative measure Index of cost recovery improves from 0.90 to 0.95	n.a. +ve
Consistent with land use policies	No quantitative measure	+ve
Generally supportive of other government policies	No quantitative measure	+ve

However, it is often very difficult to obtain (reliable) quantitative estimates for all costs and benefits, which are necessary for conducting a CBA. Therefore, the proposed disproportionality assessment should use quantified costs and benefits where possible, **but it strongly emphasises the need to incorporate qualitative measures where quantitative ones are unavailable**. The final output should look at developing a table where qualitative, quantitative and monetary information is presented so that trade-offs are transparent, e.g. when justifying derogation for a specific water body (see [Illustration 5](#) of this information sheet).

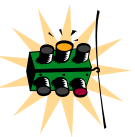

Look out! There is a link between the disproportionate cost analysis and the cost-effectiveness analysis: don't do it twice!

In terms of process, it is important to bear in mind that the evaluation of costs and benefits for the purpose of the disproportionality assessment will take place after having conducted a cost-effectiveness analysis for the construction of a programme of measures. As a result, it will not be necessary to estimate again the costs (and potentially, benefits) that will have been estimated for the cost-effectiveness analysis. For the measures that are part of the programme of measures, the cost-effectiveness analysis will have estimated:

- The direct or financial costs (including administrative costs);
- The non-water related environmental costs;
- The resource costs;
- The indirect costs (i.e. related losses in economic production).

In addition to this, and for the measures in the Programme, the disproportionality assessment will require estimating the induced costs (i.e. costs for other sectors of the economy) and the water-related environmental costs. However, in some cases, the induced costs might have been estimated as part as a follow-up to the cost. For measures outside of the programme, all these cost categories will need to be estimated. A fully quantified cost benefit analysis is not required for each assessment, however costs and benefits should be quantified wherever possible – in particular where markets exist.

Illustration 5 – Assessing disproportionate costs in the Ribble (United Kingdom)

This illustration outlines the procedure carried out for assessing disproportionate costs of measures in the Ribble basin. Drawing on potential impacts (identified by the stakeholder consultation processes at the earlier Objective specification stage), a matrix of costs and benefits for two identified measures was developed (see tables). The first (high cost) Option 1 achieves good status by 2015. The second (lower cost) Option 2 achieves good status by 2021. An important prior consideration here is the extent to which costs can be reduced by extending the time scales for the measures.

Given the potentially large number of water bodies for which more detailed assessments may be needed, it will not be possible to carry out original research and surveys in each and every case. Consequently, some form of 'benefits transfer' (BT) analysis may be needed, which would apply valuations derived from other studies of similar cases.

The results of the application of the BT exercise are shown in the tables, where monetarised benefits of £74,500/yr (Option 1) and £51,000/yr (Option 2) are estimated.

Given the high incremental cost of Option 1 (£300,000/yr), the results of the benefits transfer exercise are taken as evidence that a timing derogation, allowing good status in 2021 (Option 2) to be the objective, may be an appropriate strategy. In this case, however, it is assumed that there is sufficient uncertainty about whether the BT exercise fully captures the important differences between the options – particularly in terms of the incremental ecological improvements, which are not measured well in the existing benefits transfer information, and the rural economic diversification benefits. It is decided, therefore, that this water body should be passed on for further stakeholder consultation.

However, in-depth stakeholder consultation can only cover a small number of people. In addition, the consultation raises the issue of how to value some types of benefits – those that accrue to relatively affluent sections of the population, who may not reside within the basin but may bring in tourist revenues. These are issues that require a more broad-based assessment, using a more representative sample of affected people. Consequently, the conclusion of the assessment is, that this water body should be one of those, on which further stated preference analysis would be undertaken.

Analysis of the data (through modelling) reveals an implicit valuation of the benefits of Option 1 at £40,000/yr.

This information would then be incorporated into the revised AST to facilitate the overall decision making by DEFRA (Department of Environment, Food and Rural Affairs). This final decision-making would be done on the basis of all the evidence – quantitative, qualitative and indicator (monetary and non-monetary). In this case, the implication would be that the goal of good water status in 2015 would involve disproportionate costs.

Source: J. Fisher. Integrated appraisal for river basin management plans. See Annex E.

Operational P Removal and Negotiated Agreement with Dairy Farmers

Option Description	Problem	EAV of costs £/yr 370,000
Undertake STW optimization, operational P removal and negotiated agreement with Dairy farmers	Excessive input of nutrient which limits the achievement of good status	
Note	Quantitative measure	Assessment
a	Adequate reduction in the risk of meeting good status so that good status should be achieved by 2015	+ve
a	Factors not limiting at present, but improved structure of riparian zone	*[BT value = £8,000/yr]*
a	No quantitative measure	
a	Water quality (nutrient status limiting) this limit is removed.	+ve
b	Reduction in nutrient loading from 150% of capacity to 80%	n.a.
b	No quantitative measure	n.a.
c	No quantitative measure	n.a.
d	Reduced methane emissions from dairy farming	BT value = £1,500/yr
e	No impact	n.a.
e	No impact	n.a.
e	No impact	n.a.
e	No impact	n.a.
e	No impact	n.a.
e	No impact	n.a.
e	No impact	n.a.
e	No impact	n.a.
e	No impact	n.a.
e	No impact	n.a.
e	No impact	n.a.
e	No impact	n.a.
e	No impact	n.a.
e	No impact	n.a.
e	No impact	n.a.
e	No impact	n.a.
e	No impact	n.a.
e	No impact	n.a.
e	No impact	n.a.
e	No impact	n.a.
e	No impact	n.a.
e	No impact	n.a.
e	No impact	n.a.
e	No impact	n.a.
e	No impact	n.a.
e	No impact	n.a.
e	No impact	n.a.
e	No impact	n.a.
e	No impact	n.a.
e	No impact	n.a.
e	No impact	n.a.
Consistent with land use policies	No quantitative measure	+ve
Generally supportive of other government policies	No quantitative measure	+ve
and Negotiated Agreement with Dairy Farmers		

Option Description	Problem	EAV of costs €/yr 70,000
Operational P removal and negotiated agreement with Dairy farmers	Excessive input of nutrient which limits the achievement of good status	
		Assessment
Note	Qualitative measure	
a	Adequate reduction in the risk of meeting good status so that good status should be achieved by 2021	+ve
a	Factors not limiting at present, but improved structure of riparian zone	*[BT value = 5,000/yr]*
a	Water quality (nutrient status limiting) this limit is removed.	+ve
b	No impact	n.a.
c	No impact	n.a.
d	Reduced methane emissions from dairy farming	BT value = £1,000/yr
e	No impact	n.a.
e	No impact	n.a.
e	No impact	n.a.
f	No impact	n.a.
	No impact	n.a.
	No impact	n.a.
	No impact	n.a.
	Improved recreation opportunities from moderate to good	BT value = 15,000/yr
	Improved fishery quality from T2 to T1	BT value = 30,000/yr
	None	n.a.
	No impact	n.a.
	No impact	n.a.
h	No impact	n.a.
	Rural economic diversification	+ve
	No impact	n.a.
l	No impact	n.a.
	Improvement	+ve
	Consistent with land use policies	+ve
	Generally supportive of other government policies	+ve

3. What are Practical Tasks for Comparing Costs and Benefits?

The rest of this information sheet deals in more details with the process for carrying out the estimation of costs and benefits. Attempting to measure the net benefits for the whole economy would often prove impossible. For the assessment of costs and benefits, the assessment would therefore need to be limited to the parties *directly* concerned with the policy measures.

In fact, a derogation would often be sought for failing to meet the Directive’s objectives at the level of a particular water body and the definition of the appropriate scale of analysis would also have to do with the spatial and hydrological characteristics of the water body. For example, in order to reach the environmental objectives for a small, acidified lake, you may consider implementing a liming scheme. When looking at the costs and benefits you may want to restrict the impact assessment to the population of the one village immediately adjacent to that lake. However, if you are dealing with pollution of a complex groundwater system, the scale of impacts may necessitate the inclusion of neighbouring villages.

Tasks for assessing costs and benefits of reaching the environmental objectives of the Directive are presented in *Figure 1* below and explained in the following Sections.

Figure 1 – A Process for Assessing Costs and Benefits

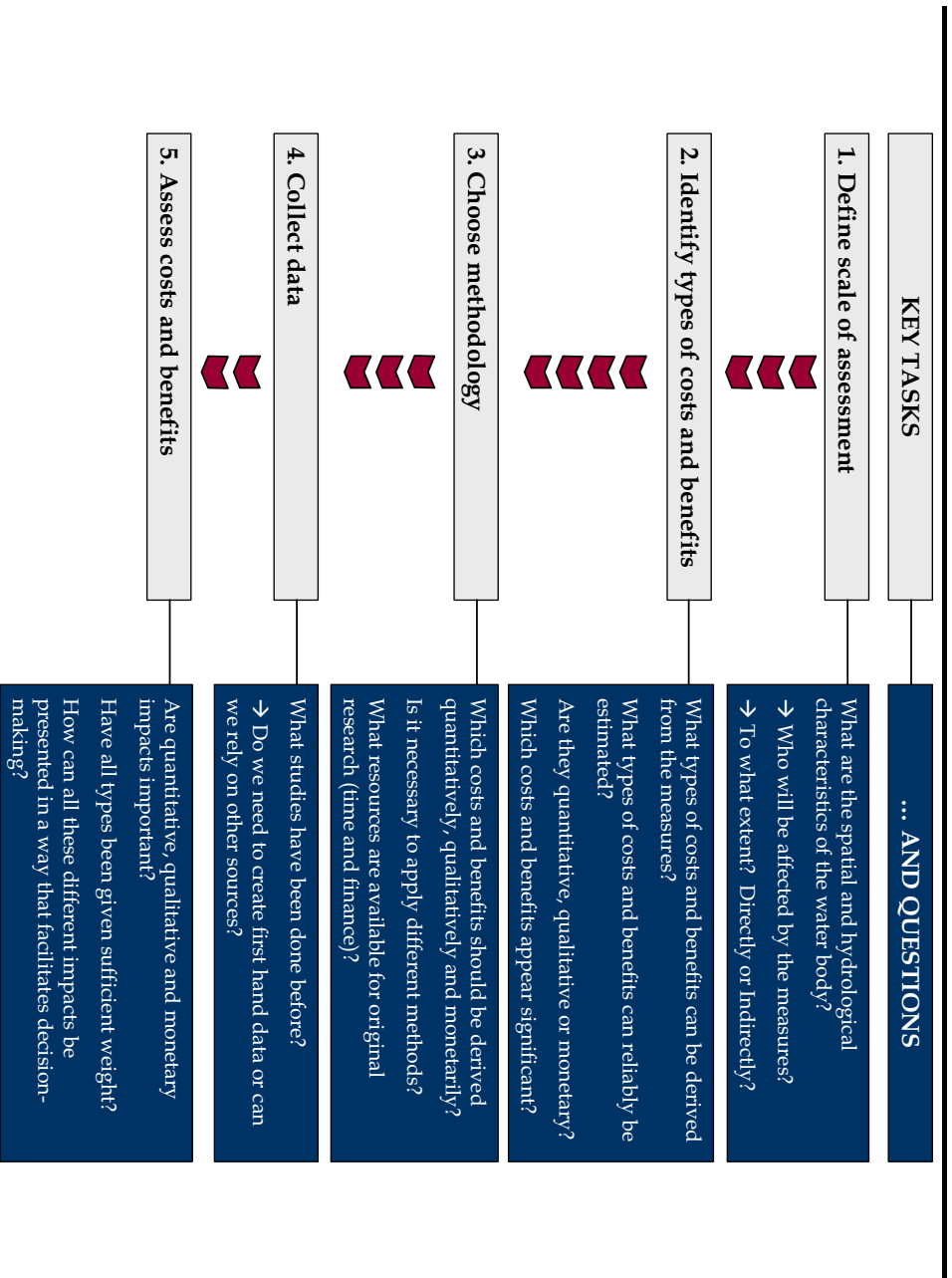

Task 1 - Define the Key Groups Potentially Affected by the Measures Aimed at Achieving Good Water Status

Achieving the environmental objectives set out in the Directive will have varying impact on a large number of parties. However, all these groups will not be affected directly and, as mentioned above, it might be difficult to assess the induced costs and benefits and unnecessary or too difficult to assess the tertiary impacts. Remember that every assessment has finite resources. It is therefore important to concentrate on groups that are most affected.

Task 2 - Identify the Types of Costs and Benefits Arising from the Measures and Focus on the Significant Ones

Once the user groups have been identified, the types of costs and benefits that are likely to arise must be determined. In [Task 3.2](#) of the Guidance, the most cost-effective measures will need to be identified (see [Estimating Costs](#) Information Sheet and Task 4 of the [Cost Effectiveness Analysis](#) Information Sheet). Following this task, the direct and non-water related environmental costs of the programme of measures will be known.

It is important to evaluate and focus on the costs and benefits likely to have an important impact, for example those that appear to have a significant effect compared with the baseline (see [Baseline Scenario](#) Information Sheet) and, within them, identify the different types of benefits (requiring different methods of measurements).

As an option, a matrix can usefully be created to map and rank the different types and significance of benefits arising from achieving the objectives. This matrix/list should include both qualitative and quantitative benefits and address issues such as magnitude of benefits, importance in relation to decision-making and other criteria for selecting or deselecting different benefits.

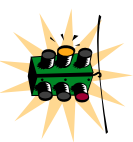

Look out! ...for double counting when estimating costs and benefits!

The use of multiple methods may be important to compare different measures of costs and benefits, however it is important to avoid *double counting*. Double counting may arise because the same benefits have been 'picked up' several times (either as benefits or avoided costs) within the same study or separate studies when adding values across and will overstate the expected benefits.

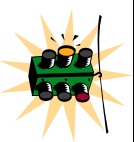

... and don't forget to take into account uncertainty of the estimates!

It is important to describe the sources of estimates and confidence for all sources of cost and benefit estimates. This is important since all estimations of benefits, whether qualitative or quantitative, can be more or less certain. In particular, when using benefits transfer, using estimates in a context that they were not derived in may induce a high degree of uncertainty.

Task 3 – Choose Methodology for Estimating Costs and Benefits and Collect Data

[Estimating Costs](#) Information Sheet outlines the many ways of measuring environmental costs and benefits. Different methods can be used to estimate different types of benefits and are appropriate in different contexts. For example, direct market methods are applicable when environmental goods are factor inputs and changes in availability or quality affects production costs and a qualitative description is useful under some circumstances. [Box 6](#) in [Estimating Costs](#) Information Sheet, which gives some guidance on when to choose what methodology.

Task 4 - Carry Out the Assessment of Costs and Benefits

It is important to assess *all* costs and benefits, including qualitative and quantitative (biophysical and monetary) items. By now, you will have estimated the cost of the measures (see [Task 3.1](#) of the Guidance). Similarly, you will have assessed environmental impacts of the programmes of measures. You should describe these clearly.

If unit costs have been derived and will be applied to the environmental impacts, the number of units and cost or benefit per unit must be presented. This will facilitate the estimation of total effects: for unitary measures the unit environmental cost or benefits should be multiplied by the quantified biophysical impact.

- **Note that technical expertise (e.g. from experts working on the analysis of pressures and impacts) is necessary for producing such estimates. There is a need to integrate economic and biophysical impacts in the Cost Benefit Assessment.**

Where qualitative values are minor, these shall at least be listed alongside the quantitative estimates of net benefits to support/contradict them. However, it is likely that qualitative values will play an important role. Look at each sector for costs and benefits, and present these in a way that aids decision-making. A tool could usefully be developed to achieve an efficient presentation. A rough example of such a presentation for reducing anthropogenic pressures (mainly nitrates) in agriculture is given in [Illustration 6](#) of this information sheet.

Like the Cost Effectiveness Analysis, the Cost Benefit Assessment may be incremental. In initial stages, a large part of the assessment may be qualitative, this will help single out the key issues. Quantitative estimates (both monetary and biophysical) may be added over time and as more research is complete and data are available.

Neither point estimates nor simple qualitative descriptions will alone give the decision maker information on how changes to different variables may affect the results of the assessment. It is therefore important to address uncertainty in the information presented, whether quantitative or qualitative (see [Illustration 6](#) - [Figure 1](#) of this information sheet), to guard for different outcomes. Focus on the variables that are likely to have the greatest impact, and define how much these may change and would have to change in order to change the outcome of the whole assessment.

Illustration 6 - Improving the quality of water by reducing pressures from intensive agriculture by application of the proposed cost and benefit assessment methodology: An example

Objective: to improve the quality of water by reducing pressures from intensive agriculture. The assessment looks at the costs of investments and measures needed to improve water quality (and reduce the level of nitrates) and the expected benefits from these measures.

Task 1 – Define the Key Groups for the Assessment. Intensive agriculture over a limited area gives rise to a high anthropogenic pressure on the natural environment. This pressure may manifest itself in a deteriorating quality of surface waters, and may have negative economic impacts on a wide range of users, the most significant impacts being on the immediate geographical area on agriculture, industry, households, shellfish fishery and some recreational activities.

Task 2 – Identify the Types of Costs and Benefits. The programme of measures to restore water quality will affect users in the following ways:

Types of Costs	
Agriculture	Restoring water quality entails investments and preventive measures and charging (a tax) on pollutants (an internalised environmental cost that can be treated as a financial cost). For curative measures, the storage and application of slurry have to be improved. This has different cost implications depending on animals. Preventive measures mainly involve the creation of grass strips, on 1 to 3 percent of the useful agricultural area. There is also a tax on every kilo of excess nitrogen.
Local Authorities and Households	To improve water quality, there has to be investment in municipal wastewater disposal systems. This involves investment and operating costs.
Industry	Industry has to invest in wastewater disposal to preserve water quality and will also increase the operating costs. Costs will have a negative effect on the unit production cost of businesses.

Types of Benefits	
Local Authorities and Households	In effect, local authorities are choosing between investing in measures to protect the drinking water supply, or to bear greater health risks. An improvement in water quality makes it possible to avoid these costs (generate benefits).
Recreational Activities	Households use surface and coastal water resources for recreational activities (bathing, sport, walks, fishing). Deterioration in the quality will lead to either less use or greater health risks, all of which entail a cost.
Effect on Shellfish Culture	Water quality has a significant effect on the selling price of shellfish and the volume produced: where quality is good, it permits direct sales, giving bigger margins and a higher value added (packaging, dispatch, sale).

Task 3 - Choose Methodology and Collect Data. Once the types of benefits and costs have been identified, it is possible to select the appropriate methodologies for collecting data on benefits. Note that the costs will need to be assessed in the cost-effectiveness analysis required by [Task 3.2](#). In this particular case, different methodologies are chosen for different benefit components.

Task 4 – Assess Costs and Benefits. Quantitative estimates of costs and benefits are aggregated and qualitative estimates are listed alongside.

Choice of Methods	
Local Authorities and Households	The costs of protection stem from the setting up of de-nitration or de-nitrification plants, changes in agricultural practices and the search for alternative sources of supply. Benefits are measured through the costs of mitigation.
Recreational Activities	Contingent valuations have been used to show households’ willingness to pay to preserve these recreational uses (on top of their current water bills). These figures correspond to the user gain linked to bathing and to the value attributed to catching certain species of fish.
Effect on Shellfish Culture.	The economic loss for shellfish culture is reflected in the loss of production and profits for businesses located in the polluted area. Direct market methods were therefore used to elicit the values.

(Illustration 6 continued)

Figure 1- Assessing Costs and Benefits: Reducing the Anthropogenic Pressures (Mainly Nitrates) of Agriculture

SECTOR	ITEMS	ASSESSMENT TYPE		
		Qualitative	Quantitative (Biophysical impacts)	Quantitative (Monetary impacts)
Agriculture	Costs	-	-	(€)
	Pollution control (slurry) of stock farming			
	Changing farming practices			
Industry	Grass strips creation (preventative measure)			
	<i>All industry</i> Wastewater disposal improvements: Investment costs Operating cost			
	<i>Shellfish industry</i> Investments in purification system			
Households	Effects of more costly wastewater disposal			
Agriculture	Benefits	-	-	(€)
Households	Avoided health costs from improved drinking water			
Industry	Costs avoided for treatment of drinking water (denitrification and de-nitrification plants)			
	<i>Agri-business</i> Costs avoided for denitrification			
Recreation	Improved recreational quality			

**Annex D2 Analysis of derogation for New Modifications/Activities
(Article 4.7) and for Designating Heavily Modified Water Bodies
(Article 4.3)**

INTRODUCTION

This Annex (separated into Annex D2a and Annex D2b) presents two methodological notes dealing with issues and options for integrating economics into:

- The justification for derogation that may be obtained for new modifications and activities that lead to a deterioration in water body status, following the provisions of Article 4.7 of the [Water Framework Directive](#);
- The designation process for heavily modified water bodies as specified in Article 4.3 of the [Water Framework Directive](#).

Both elements of the Directive have been combined in this Annex because of similarities between the role economics can play in both processes. As they stand, these notes intend to provide *food for thought* for experts that will be involved in such processes.

The note on the designation of heavily modified water bodies has been developed by the working group dealing specifically with heavily modified water bodies in the Common Implementation Strategy (see Annex A1), with input from the WATECO working group. It will be further modified, refined and integrated into the final guidance that will be developed by the heavily modified water bodies working group.

ANNEX D2a Economic Assessment of New Modifications/Activities Entailing a Deterioration in Water Status

The Directive recognises the need for integrating economic, social and operational concerns in the development of a programme of measures and integrated river basin management plans. Consequently, it allows Member States to derogate from the Directive's environmental objectives, either through the setting of a longer time frame or lower environmental objectives.

This Annex focuses on derogation that may be obtained for new modifications and activities that lead to a deterioration in water body status, following the provisions of *Article 4.7* of the Directive. It suggests a possible approach in seven steps for carrying out the analysis aimed at supporting decisions on derogation, based on a close analysis of the text of the Directive. **Figure D2a.1** summarises this approach and suggests that a number of conditions must be fulfilled in order to justify obtaining a derogation on the basis of Article 4.7.

Box D2a1 – Summary provisions of Articles 4.7 and 4.8 of the Directive

Member States will not be in breach of the Directive when:

- Failure to achieve good groundwater status, good ecological status or, where relevant, good ecological potential or to prevent deterioration in the status of a body of surface water or groundwater is the result of **new modifications** to the physical characteristics of a surface water body or **alterations** to the level of bodies of groundwater, or
- Failure to prevent deterioration from high status to good status of a body of surface water is the result of **new sustainable development activities**.

The conditions in which such derogation can be obtained are restricted in the following sections of Article 4.7, which provides that Member States have to ensure that:

- (a) **All practical steps** are taken to **mitigate** the adverse impact on the status of the water body;
- (c) The reasons for those modifications or alterations are of **overriding public interest and/or the benefits to the environment and to society** of achieving the objectives [of the Directive] are outweighed by the benefits of the new modifications or alterations to human health, to the maintenance of human safety or to sustainable development;
- (d) The **beneficial objectives** served by those modifications or alterations of the water body **cannot for reasons of technical feasibility or disproportionate costs be achieved by other means**, which are a significantly better environmental option.

Finally, Article 4.8 sets some conditions for the use of Article 4.7 by stating:

- When applying paragraph... 7 [of Article 4], a Member State shall ensure that the application **does not permanently exclude or compromise the achievement of the objectives of this Directive in other bodies of water** within the same river basin district and is consistent with the implementation of other Community environmental legislation.

The rest of this document sets out a possible approach for making Article 4.7 operational. Note that this analysis could either take place in isolation when a new modification/activity emerges (for example, a new cropping pattern or a new industrial activity) or within the context of the application of the 3-Step Approach used for implementing the economic aspects of the Directive as a whole. In fact, many of the steps described below closely resemble some of the steps of the 3-Step Approach.

Figure D2a.1 – Economic Assessment of New Modifications and Activities

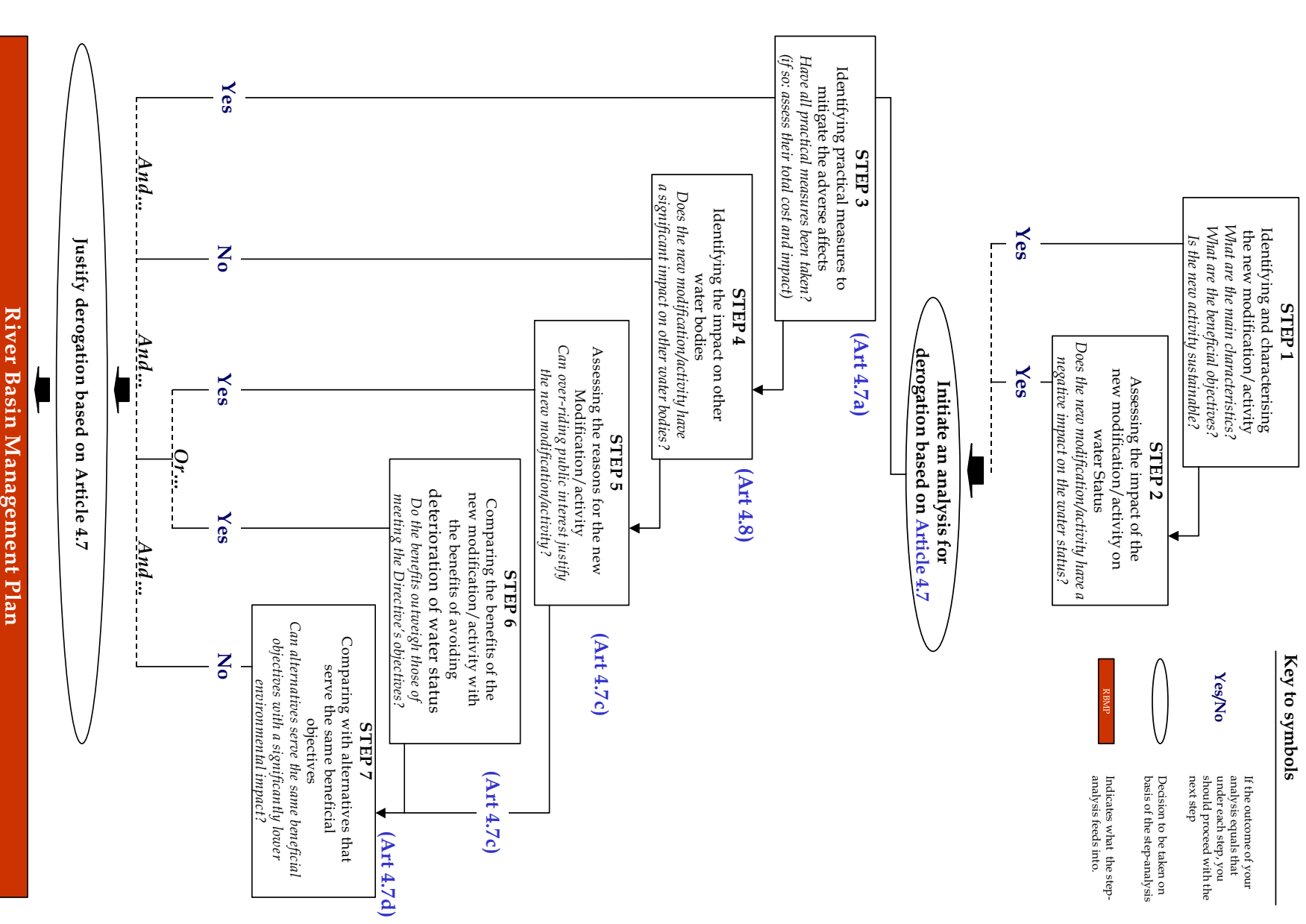

The analysis below will be used as a tool for estimating the need for derogation, which ultimately, is likely to be a political decision. Key decisions will follow from the following steps of the analysis:

1. **Step 1 – Identifying and characterising the new modification/activity;**
2. **Step 2 – Assessing the impact of the new modification/activity on water status:**
 - **Decide whether to initiate the analysis for obtaining an Article 4.7 derogation.**
3. **Step 3 – Identifying practical measures to mitigate the adverse effects;**
4. **Step 4 – Identifying the broader impact on other water bodies;**
5. **Step 5 – Assessing the reasons for the new modification/activity;**
6. **Step 6 – Comparing the benefits of the new modification/activity with the benefits of avoiding deterioration;**
7. **Step 7 – Comparing the benefits of the new modification/activity with alternatives that serve the same beneficial objectives:**
 - **Assess whether a derogation based on Article 4.7 can be justified. This can only be justified if all of the conditions for each Step 3 to 7 are fulfilled, as per Figure D2a.1.**

Step 1 – Identifying and characterising the new modification/activity

What defines a new modification or new activity?

There are two categories of “modifications” that may give rise to a derogation:

- **A modification to the physical characteristics of the water body**, such as straightening a river or modifying the level of groundwater bodies, but without modifying the chemical and ecological dimensions of good water status (below: **new modification**);
- **A modification resulting from new sustainable development activities**, although this can only be used for obtaining a derogation when surface waters go from high to good status (below: **new activity**).

The most complex issue here will be how to define *new sustainable development activity*, which mirrors the difficulties in defining the concept of *sustainability*, which integrates:

- Economic, social and environmental aspects;
- A temporal dimension (e.g. future generations) and potentially, a global dimension.

As a result, discussing the sustainability of a single economic activity or physical alteration must be put into the context of wide society objectives and goals. **Box D2a.2** gives a summary of the issues linked to the definition of sustainable development and sustainability.

Practical implementation will need to be done by answering key questions:

1. What are the main characteristics of the modification or new activity?

First, it is required to identify the issue. This will be done through collecting information on the modification or activity such as:

Dimension and capacity of a dam, length of river modified, production capacity of a new industrial plant, employment linked to the development of this new industrial plant, total turnover, discharge and total volume of water potentially abstracted by a pump, total irrigated area and cropping pattern and number and type of water users involved.

Box D2a.2 – Sustainable Development and Sustainability - Selected References and Issues

The profile of sustainability and sustainable development issues has constantly increased since the early Brundtland Commission report. Along with this increasing interest, a wide number of definitions have been proposed for this highly complex issue. For example:

- Looking at sustainability from a very global point of view like the World Commission on Environment and Development (1987): *Sustainable development is the development that meets the needs of the present without compromising the ability of future generations to meet their own needs.* The minimalist interpretation of this definition implies that future generations should not be left worse off than current generations;
- In 1992, the UNCED (United Nations Conference on Environment and Development) "Earth Summit" meeting in Rio De Janeiro, agreed prescriptions for achieving sustainable development. These prescriptions recognised that the "integration of environment and development concerns and greater attention to them will lead to the fulfilment of basic needs, improved living standards for all, better protected and managed ecosystems and a safer, more prosperous future";
- Looking at sustainability with an increased environmental focus like the European Environment Agency (1995): ... *Linked to this is the concept of the 'carrying capacity' understood as the maximum impact that a given ecosystem can sustain without permanently impairing the integrity and productivity of the ecosystem.* This clearly does not mean natural resources cannot be used; it is possible to use resources (even depletable ones) as long as the interest of future generations can be protected. The question remains on the sharing of natural resources between present and future generations and what form should this sharing take;

Thus, alternative interpretations of sustainability include (T. Tietenberg, 1996*):

- Sustainability as non-declining well-being: resources used by previous generations would not exceed a level which would prevent future generations from achieving a level of well being just as great. Thus, the value of individual components of capital stock (human, social and natural) can decline as long as the remaining elements increase to compensate this decline. This definition assumes a good substitution between natural capital and human and social capital;
- Sustainability as non-declining value of natural capital stock: the total value of natural capital should not decrease. Key to this definition is the recognition of the limited substitution between natural capital and man made capital. One form of natural capital could be decreased if it can be compensated by the increase of another natural capital (e.g. reduction of the value of fisheries compensated by an increase in the value of forests);
- Sustainability as non-declining physical service flows from selected resources. This definition stresses the physical dimension of the natural resources as opposed to their value as in the previous definitions. In the presence of critical thresholds for some resources, the cost of further degradation may escalate rapidly, calling for policies that maintain the quality and resilience of these resources. In the case of resources where critical thresholds can be defined, sustainability constraints are likely to be more binding.

The types of capital that sustain well-being including man-made, natural, human and social capital and their "adequacy" to support well-being depends on the interaction among them, as well as on the size of the population, its characteristics and preferences. The different types of capital also provide one of the main mechanisms through which generations are connected to each other – as the stocks are influenced by current investment decisions, but human lives span several generations.

To assess the sustainability of patterns of economic development, the level of demand of natural resources and the transformation processes required by human activities should then be considered. The trade-offs between different types of capital may need to be evaluated empirically for their substitutability (a rather controversial and difficult issue), describing the acceptable trade-offs. The social components and impact of policies has to be simultaneously considered. As summarised in the recent European Union strategy for sustainable development (2001), *in the long term, economic growth, social cohesion and environmental protection must go hand in hand.*

In the context of Europe, the recognition of the importance of sustainable development has led to the promotion of new instruments of analysis and planning. This includes the preparation of sustainable strategies at national, regional and local level, the preparation of Local Agenda 21 after the Aalborg Charter. At the European Union level, key policy elements include the preparation of the new Spatial Development Perspective, the Vienna Framework for Action for sustainable development, and the above-mentioned recent European Union Strategy for Sustainable Development. Regions across the European Union are currently preparing and proposing strategies and measures towards a more sustainable future.

*Source: T. Tietenberg (1996), 'Environmental and Resource Economics', 4th edition, Harper Collins

2. What are the beneficial objectives served by the modification or new activity?

Second, it is necessary to understand the beneficial objectives of this new activity or modification. This will be based on a comparative analysis whereby the proposed activity should be compared with alternative options from an environmental and economic point of view. Examples of beneficial objectives include:

- Supply of specific water services to consumers or specific users, power generation and supply of electricity, employment or rural development.

3. Is the new activity sustainable?

As mentioned above, the issue of sustainability is a complex one. To determine whether the activity is sustainable, a comprehensive assessment of its implications from an economic, social and environmental perspective will be required, such as:

- *Economic impact: turnover, income and production patterns;*
- *Environmental impact: water, air, soil, biodiversity, landscape, overall resource use, waste arising and renewability of resources;*
- *Social impact: employment at both the local and the regional or national level of unemployment, social exclusion, etc.*

4. What is the coherence between the proposed modification/activity and existing sustainable plans and strategies?

Assessing the coherence between proposed modification or activity and existing local, regional, national and European sustainable development plans and strategies will ensure that the modification or activity is put into a more long-term sustainability perspective and that its contribution to broader objectives are assessed. Also, this will ensure that the interpretation of “sustainable development” is in coherence with the environmental impact assessment or strategic environmental assessment criteria that will be used prior to authorising this new activity or modification to go ahead.

Step 2 – Assessing the impact of the new modification/activity on water status

Why is it important to assess the impact on water status?

- To determine whether you need to carry out the analysis in the first place: it is only if the new modification/activity has an impact on water status that a derogation is needed;

Practical implementation can be done in two stages:

- Assess the new pressures related to the new modification/activity, especially the impact on water abstraction and pollution;
- Assess impact of these pressures in terms of likely changes in the ecological quality or quantity of water (e.g. when looking at alterations to the level of groundwater bodies).

➤ ***As mentioned above, the analysis carried out as part of Steps 1 and 2 will enable decision makers to assess whether the procedure for obtaining derogation based on Article 4.7 should be initiated. A procedure should be initiated if the proposed new modification/activity has a negative impact on water status and if the new activity is sustainable. The steps that follow include all the tests that will need to be carried out in order to justify a derogation based on Article 4.7.***

Step 3 – Identifying practical measures to mitigate the adverse effects

Why consider whether practical measures can be taken to mitigate the adverse effects?

Article 4 (a) specifies that Member States should ensure that all practical steps are taken to mitigate the adverse impact on water body status. Whether those steps (or measures) are practical or not will depend on them being both technically and financially feasible.

Practical implementation of this step will include:

- Define a range of practical mitigation measures based on their:
 - Technical feasibility within the timeframe considered (e.g. 6 years or 12 years if one time derogation is used);
 - Financial feasibility, based on their costs vs. available financial resources.
 - Analyse the likely impact of these mitigation measures on the status of the concerned water body (quantity, quality, ecology);
 - Assess the total costs of mitigation measures.
- **An Article 4.7 derogation can only be justified if all practical mitigation measures have been taken. In addition, this Step will contribute to predicting the water status of the water body following the introduction of practical mitigation measures and assessing their total costs, so that they can be incorporated into the river basin management plan.**

Step 4 – Identifying the broader impacts on other water bodies

Why identify the impact on other water bodies?

Article 4.8 requires Member States to ensure that the new modification/activity does not permanently exclude or compromise the achievements of the Directive's objectives in other water bodies. Analysing the likely impact on other water bodies may be more difficult than analysing the impact on the local water body (as per **Step 2**), as it requires a good understanding of the functioning of the hydrological cycle within the river basins and the biophysical relationships between water bodies. For example, it will require understanding the impact of installing a dam supplying water to an urban area in the upstream part of a river on the water status of the river's estuary, 50 kilometres downstream.

Practical implementation of this step will require:

- Assessing the likely impact of the new modification/alteration/activity on the status of other water bodies within the same river basin district before mitigation measures;
 - Assessing the likely impact of the new modification/activity with mitigation measures.
- **If the new modification/activity is likely to have a significant impact on other water bodies even if mitigation measures are implemented, then Article 4.7 cannot apply and the modification or new activity cannot be implemented. The contrary leads to continuing the analysis and applying the following tests.**

Step 5 – Assessing the reasons for the new modification/activity

Can over-riding public interest be invoked as a reason for the new modification/activity?

Article 4.7(c)) refers to modifications that are of over-riding public interest. However, this concept is not defined in the Directive. Similarly to what is specified in the Habitats Directive, it may cover issues of human health and human safety or other imperative reasons of social or economic nature. Making the concept of over-riding public interest practical is difficult. Key elements that may be considered for doing so include:

- Ensuring that the new modification/activity is primarily to fulfil public interests, i.e. not solely in the interest of private companies or individuals;
- The interest must be over-riding, i.e. not all types of public interest can apply. In this context, it is reasonable to assume that it must be a long-term interest. This time issue is coherent with Article 4(8) that stresses the need to ensure that improvements in the status of other water bodies cannot be permanently compromised.
- The proposed new modification/activity aims at protecting fundamental values for citizens' lives and society (e.g. health, safety), within the framework of fundamental policies for the State and society.

Practical implementation of this step will require analysing the following:

- Assessing whether the new modification/activity fulfils a public service obligation;
- Assessing whether the new modification/activity is in society's long-term interest;
- Assessing whether it aims at protecting fundamental values for citizens and society.

Note that for the analysis of the long-term interest, prospective analysis similar to what is performed for the development of the base line scenario may be undertaken. Clearly, the analysis will need to be in proportion with the importance of the new modification/activity in terms of its economic impact, its impact on the quality of waters and of the environment and on sustainable development.

- ***If the new modification/activity is not justified by over-riding public interest, then Article 4.7 cannot be applied except if the benefits of achieving the Directive's objectives are outweighed by the benefits of the new modification/activity to human health, human safety or sustainable development (as per analysis in Step 6 below).***

Step 6 – Comparing the benefits of the new modification/activity with the benefits of avoiding deterioration of water status

Do the benefits of the new modification/ activity outweigh those of meeting the water quality objectives of the Directive?

Article 4.7(c) specifies that even if the new modification/activity is not of over-riding public interest, a derogation based on Article 4.7 could still be obtained if the benefits of the new modification/activity in terms of human health, human safety or sustainable development outweigh the benefits of achieving the objectives of the Directive in terms of water status.

Practical implementation of this step will require:

- *Investigating issues similar to those considered in analysing the “sustainability status” of new activities as per Step 1 of this analysis. These include: improvement in human health, improvements in human safety (e.g. in the case of flood protection projects), increase in economic activity or production.*

- *Assessing the foregone benefits resulting from the failure to achieve the environmental objectives of the Directive*, based on the evaluation of the environmental, economic and social water-related benefits. In both cases, it should be attempted to quantify and express benefits or foregone benefits in monetary terms so as to make both parts of the analysis comparable. In many cases, however, it will be difficult to express all benefits or foregone benefits in monetary terms. Thus, the different benefits and impacts should be presented, whether in monetary terms, quantified or assessed qualitatively, in a multi-dimensional table.

➤ *If the benefits of the new modification/activity outweigh the foregone benefits from improved water status, then an Article 4.7 derogation can be invoked.*

Step 7 – Comparing with alternatives that serve the same beneficial objectives

Can alternatives serve the same beneficial objectives with a significantly lower environmental impact?

Article 4.7(d) sets as a condition that a derogation can only be obtained if the beneficial objectives to be obtained by the new modification cannot be achieved by other means with a significantly lower environmental impact, due to reasons of technical feasibility or disproportionate costs. This analysis will be similar to that carried out for designating heavily modified water bodies.

Practical implementation of this step will require:

- *Identifying the alternative options that provide the same beneficial objectives.* These may include local alternatives (e.g. pumping groundwater from an adjacent aquifer instead of building a dam on a river for supplying water to an urban area), or regional and national options (e.g. supplying electricity from a wind power station in other parts of the country instead of building an hydro-power plant on a river). A wide range of cost-effective options should be considered, and not only infrastructure development that may be easier to analyse;
 - *Comparing the environmental impact of the new modification with that of alternatives.* As a first step, a qualitative assessment of the main environmental issues is required. A simple table may be prepared comparing the new modification and the proposed alternatives from the point of view of their environmental impact on water, air, soils, biodiversity, landscape, etc. In some cases, it may be possible to quantify the physical impacts on specific media, and to transform them into monetary (thus comparable) values;
 - *Estimating the costs of the new modification versus that of alternative options.* These costs include investment costs, operation and maintenance costs, and any foregone benefit that may result from changes in economic activities linked to the alternatives or proposed modification. As the lifetime of the activity and proposed alternatives are likely to vary, all costs need to be annualised and computed in net present values.
- *If the new modification has no alternative with significantly lower environmental impact, then a derogation based on Article 4.7 can be sought.*

Information and Approaches to Undertaking the Steps

The different steps presented above require a wide range of information, expertise and knowledge on the biophysical (e.g. assessing the impact of the new activity on the status of the concerned water body), economic (e.g. assessing costs and impact on economic sectors) and social issues. Although one may attempt to quantify as much as possible the different elements to be investigated, this will often not be possible and most of the tests and questions presented above therefore needs to aggregate a wide range of quantitative and qualitative information. Approaches that can be used to gather this information include:

- *Qualitative description of the situation or impact.* In cases where it is difficult to quantify specific variables (e.g. a change in landscape), a qualitative description of a change is adequate;
- *Assessment of functional impacts (changes in services provided or functions linked to water bodies).* Changes in services provided or functions linked to water bodies can serve as good proxy to changes in benefits or foregone benefits linked to a modification or new activity;
- *Consultative Forum.* Involving stakeholders for providing information and their assessment of various alternatives and options. This approach, that takes account of social issues and cultural/local perceptions, is clearly in line with the encouragement to involve all interested parties as spelled out in Article 14 of the [Water Framework Directive](#);
- *Expert Group Panels.* Involving a (subjective but well-justified and transparent) technical assessment of alternative options by a multi-disciplinary team of experts; and
- *Economic assessments.* Good for comparing the costs of different alternatives for delivering the beneficial objectives considered, for comparing the benefits and foregone environmental benefits linked to new activities, for comparing (when monetary valuation possible) the environmental impact of different options.

The involvement of stakeholders and of experts panel groups is particularly important to assess issues that are multi-dimensional and that cannot be summarised into a single variable or figure. This is particularly true for assessing:

- Existing trade-offs between social, economic and environmental issues and deciding whether a new activity is sustainable (**Step 1**);
- Whether the modification or new activity can be justified on over-riding public interest grounds (**Step 5**);
- Whether the benefits from the proposed modification or activity are higher (or better valued) than the degradation to water bodies (**Step 6**); and
- Whether the proposed modification or new activity is indeed better than possible alternatives (**Step 7**), i.e. how to interpret the notions of *significantly better environmental option* and *disproportionate costs*.

Table D2a.2 summarises the general types of information required for the different steps of the analysis supporting the use of Article 4.7 and Article 4.8. The table stresses the multi-disciplinary approach required for assessing whether the use of derogation under these articles is indeed justified.

Table D2a.2 – Information Needed for Undertaking the Steps

Steps in the assessment	Type of information			
	Environment	Economic	Social	Technical
Describe the modification or new activity and its impact	Describe modification or activity			
	Assess sustainability			
	Assess impact on water status			
Identify mitigation measures and their impact	Define mitigation measures			
	Assess impact of mitigation measures on water status			
Assess impact on inter-connected water bodies				
Justify the modification or new activity	Assess overriding public interest			
	Benefits of activity versus foregone benefits			
Compare the modification or new activity with alternative options for providing beneficial objectives	Identify technically feasible alternatives		instruments	
	Compare environmental impact		When monetary values available	
	Compare costs			

ANNEX D2b Consideration of the Possible Appraisal Techniques Involved in the Designation Process for Heavily Modified Water Bodies

1.0 Purpose

- 1.1 This paper is intended as guidance for the case studies being undertaken on Heavily Modified Waterbodies (HMW) ([WFD CIS Guidance Document No. 4](#)). It is anticipated that the experience gained from the case studies will inform the development of Common Implementation Strategy Guidance.
- 1.2 The designation of water bodies as heavily modified involves the use of tests specified in Article 4(3) of the [Water Framework Directive](#). This paper considers some of the options available to inform this decision making process.
- 1.3 The paper has been produced by the representatives from the HMW and Economics working group. It has been discussed and approved by the HMW Working Group.

2.0 Introduction

- 2.1 The designation process of heavily modified water bodies starts with the identification of those water bodies, which are substantially changed in character as a result of physical alterations by human activity (see HMW paper 3 (strategy)). This identification step does not require the use of economic assessment.
- 2.2 Following this initial identification step, two tests are proposed in Article 4(3) for the designation of heavily modified water bodies.
 - Firstly, it is necessary to assess whether there are significant adverse effects on specified uses, which would result from the necessary mitigation measures required to achieve good ecological status for the water bodies considered;
 - Secondly, if uses are significantly affected, then a review of other better options for providing the specified use should be undertaken by investigating issues of technical feasibility, environmental impact (better environmental options) and costs (disproportionate costs) of these options.
- 2.3 In practical terms, a very large number of water bodies will have to be assessed for possible designation as HMW over the period until 2009¹². It will therefore be important to ensure that the methods used for the designation process are simple and pragmatic. Moreover, it is important to develop appropriate options so that the complexity of the assessment methodology can be made proportionate to the circumstances.
- 2.4 There are different appraisal techniques, which could help in the designation process by providing a systematic way of analysing and reporting designation decisions. Examples of techniques that may be chosen (independently or combined) include:
 - **Qualitative description of the situation** - appropriate for circumstances where the situation is clear cut (refer to HMW paper 5 "pressures and physical alterations", No 11 negative list;

¹² How to identify water bodies (based on which criteria, which scale, etc) still needs to be discussed and agreed in the context of the Common Implementation Strategy activities. The chosen approach is likely to influence the total number of water bodies within a river basin, and thus the total number of heavily modified water bodies to be designated.

- **Consultative forum** - involving a participatory approach to identifying whether foreseen impact on uses is indeed considered as significant. This approach, that takes account of social issues and cultural/local perceptions, is clearly in line with the encouragement to involve all interested parties spelled out in Article 14 of the Directive;
- **Expert group panels** - involving a (subjective but well-justified and transparent) technical assessment of the options by a multi-disciplinary team of experts;
- **Assessment of the functional impacts** - providing an assessment of the impact upon the "use(s)" in terms of changes in services provided or functions linked to the water body;
- **Economic assessments** - by comparing costs of different alternatives for delivering the beneficial objectives considered, or by comparing costs and benefits of options.

3.0 *HMW Designation test "Significant Adverse effects upon specified uses" - Article 4(3)(a) (ii - v)*

<p>Article 4(3)(a) <i>the changes to the hydromorphological characteristics of that body which would be necessary for achieving good ecological status would have significant adverse effects on:[specified uses]</i></p>
--

- 3.1 This test requires consideration of the context and scale of the effects on the listed activities (uses) which would result from necessary changes to achieve good status. There is no obvious way in which a single value could be considered significant. The assessment of significance will, by necessity, be based on the context and scale of the modification to the water body.
- 3.2 Simple qualitative descriptive methods would be appropriate where:
 - The adverse effects on uses are relatively small in relation to the specified use (clearly not significant); or
 - The adverse effects on uses are large and clearly prejudice their viability (clearly significant). This is particularly relevant when necessary changes to achieve good status imply the cessation of specific uses, functions and related human activities.
- 3.3 There may be a number of circumstances where the scale of adverse effect is more finely balanced. Under these circumstances, it is appropriate to undertake a quantitative assessment of the impacts to the use to justify their significance. Simple and consistent tools and approaches may therefore be required to assess the significance of impacts upon uses. This could include the following approaches:
 - An assessment can be carried out of the change in use and function (e.g. the reduction in the quantity of hydro-power that can be generated from a hydro-power scheme). This can provide a first and robust quantification of the resulting change in use;
 - It may be possible to assess the economic impact resulting from necessary changes to achieve good status. Thus, the economic benefits (in €) linked to the use of water under the present situation are compared with the economic benefits (in €) that would be obtained from the required change in use.

3.4 In both cases, relative values are preferred to absolute values for discussing the issue of significance. For example, a reduction of an irrigated area by 100 ha can be considered as significant as compared to a total irrigated area of 105 ha, but not significant as compared to a total area of 120,000 ha. This clearly makes the choice of the denominator of the relative value of particular importance (i.e. to identify the scale of the use to be considered). The information obtained can be fed to a consultative forum or group of experts for deciding whether changes are indeed considered as significant.

4.0 HMW designation test “Significant Adverse effects upon the wider environment” - Article 4(3)(a)(i)

<p>Article 4(3)(a) <i>the changes to the hydromorphological characteristics of that body which would be necessary for achieving good ecological status would have significant adverse effects on: ……</i> <i>(i) the wider environment</i></p>
--

4.1 Changes in the hydro-morphological characteristics of a given water body may have significant impact on the wider environment, for example:

- The restoration of flood plains may threaten a specific landscape and biodiversity that has developed over the years as a result of the elimination of the floods in the riparian zones and former floodplains;
- The removal of a dam that may lead to the elimination of wetlands that have developed in connection to the water storage.

4.2 Where the modified waterbody could be designated under another Directive such as the Habitats Directive, it is assumed that the Directive with the highest standards will apply. If a HMW was designated under the Habitat and Species Directive, it would not be appropriate to consider mitigation measures required to achieve good status, if this compromised the reason for designation.

4.3 As for the previous test on the significance of adverse effects on uses, there may be a need to quantify such changes. However, to provide meaningful quantification of changes in values of landscape or biodiversity is likely to be difficult and a source of controversy (e.g. a reduction by 20% of the hedge rows of a given landscape clearly does not reduce the value of the landscape by 20%). Consequently, the qualitative assessment of changes is the preferred option. The information obtained could also be fed to a consultative forum or group of experts for deciding whether changes are indeed considered as significant.

5.0 Designation test: “Beneficial Objects” Article 4(3)(b)

the beneficial objectives served by the artificial or modified characteristics of the water body cannot, for reasons of technical feasibility or disproportionate costs, reasonably be achieved by other means, which are a significantly better environmental option.

5.1 This part of the article requires consideration of whether there are better environmental options for delivering the beneficial objectives served by the artificial/modified characteristics. However, identification of better environmental options is constrained by consideration of reasonableness that is made operational through two elements: technical feasibility and level of costs.

5.2 Thus, there are three aspects to this test. Alternative means to achieve the existing “water use” (or uses) must:

- be technically feasible;¹³
- achieve significantly better environmental option;
- not be disproportionately costly.

Significantly better environmental option

5.3 Reaching an agreed understanding of the meaning of significantly better environmental options has proved difficult. Two interpretations of the Directive’s requirements have been proposed.

- The assessment should only consider local alternatives associated with the water environment. This may be consistent with the [Water Framework Directive](#) *per se*, but not with the overall issues of sustainability as promoted in EU and national sustainable development strategies;
- A wider interpretation requires consideration of local alternatives and regional/national alternatives that may provide the same service/function (e.g. replacing navigation with road or rail transport, replacing hydropower with nuclear or wind energy) and investigating the impact of these options on a wide range of environmental concerns.

5.4 The wider interpretation involves looking at not only water, but also air, soils, bio-diversity or landscape issues. This ensures alternative options are not better options from a purely water point of view leading to replacing water problems by other environmental problems (this may be the case for example if navigation is replaced by road transport). In the case of water, options have to account for the improvement in water quality resulting from the restoration to good ecological status in the heavily modified water body considered.

5.5 As a first approach, a qualitative assessment of the main environmental issues is required. A simple table may be prepared comparing the existing use and the proposed alternatives from the point of view of their environmental impact.

5.6 In some cases, the quantification of the physical impacts of the existing use and alternatives may be possible. Such impacts may be transformed into monetary (and thus comparable) values.

Disproportionate costs

5.7 Three possible approaches to assessing whether costs are disproportionate are described:

¹³ Technical feasibility is put here as the first check, as assessing the environmental impact of options that are not technically feasible is clearly of no use.

- comparison of costs of alternatives;
- comparison of overall costs and benefits of modifications and alternatives; and
- costs versus ability to pay.

All three approaches could be considered in the case studies.

Comparison of cost alternative

5.8 The concept of disproportionate costs can be assessed by comparing the existing costs of delivering the use, service or beneficial objective, with the costs of alternative options. The main cost elements that are to be considered include:

- For the existing situation: operation and maintenance costs, but also replacement costs (principal and interest payment);
- For each option/alternative: capital costs (principal and interest payment), operation and maintenance costs, and possible foregone benefits from changes in economic activities resulting from the option (e.g. reduction in agricultural production resulting from the development of a retention area as an alternative to dykes for preventing floods)

Costs versus ability to pay

5.9 Assessing costs of alternatives with ability to pay. Although ability to pay is not directly a designation process issue, it can be a useful way to assess different alternatives serving the same beneficial objectives.

Comparison of overall costs and benefits

5.10 Comparing the overall costs and benefits of the existing modification. This assessment ensures that the modification provides an overall net benefit to society, and is more consistent from an economic perspective than the two tests (comparing environmental impacts and the costs of alternatives separately) proposed above.

General considerations

5.11 The economic appraisal of the alternative modifications will need to consider in priority:

- The best practice techniques customarily used for each type of modification (e.g. flood defence, navigation etc.) to ensure environmental impacts of alternatives are properly compared;
- The most cost-effective alternatives, i.e. those that provide the same service at the lower costs.

5.12 In some situations, local cost information may be collected for comparing alternatives. In other situations (e.g. when comparing the costs of hydropower as compared to other energy sources), or as a first step/proxy, benchmark information available at regional, national or European scales can be used.

5.13 To ensure cost information between existing modifications and options can be compared, and because of the likely different life times and temporal distributions of costs, all costs have to be annualised using standard discounted cash flow analysis and appropriate discount rates.

Descriptive or quantitative methods

5.14 It is considered that in many circumstances the Article 4(3)(b) test can be addressed by describing the modification, its use and the consequences of its removal. Where such a descriptive analysis is insufficient to reach a determination, further quantification and assessment of economic variables analysis should be undertaken until a determination is possible.

- 5.15 It is clear that it will not be possible to define clearly where the boundaries between qualitative and quantitative assessment should be drawn. The application of the designation test to the case studies will provide a better understanding of the situations and conditions under which general and qualitative descriptions are considered sufficient. These decisions will also be a matter of local expert judgement. Consequently, it will be important to ensure that the decisions are made in a transparent and objective manner. The process of designation will be part of the River Basin Management Planning process. Designation decisions will consequently be subject to the Article 14 requirements for active involvement of all interested parties as well as the formal consultation requirements.
- 5.16 The information obtained on the environmental impact and costs of alternatives could be fed to a consultative forum or group of experts for deciding whether costs of alternatives are indeed considered as disproportionately high as compared to the costs of the existing means.

6.0 Timetable and River Basin Planning

- 6.1 HMWV should be provisionally identified by 2004 as part of the characterisation of river basin districts required by Article 5. As specified above, this only requires the identification of those water bodies, which are substantially changed in character as a result of physical alterations by human activity. The identification step does not include any economic assessment and the designation tests should not be considered at this stage.
- 6.2 The designation tests should be considered as part of the River Basin Management Planning process to be completed by 2009. However, the logistics of the plan will require the consideration of the designation tests early during the planning process. Indeed, the designation tests must be complete in time to allow for the identification of the programmes of measures required to deliver good ecological potential in the most cost-effective way. The recommended date for the completion of the designation tests will build on the work of the *Economics* and the *Good Practice in River Basin Planning* working groups.
- 6.3 In the context of the preparation of the River Basin Management Plan, it is important to ensure compliance with Article 4.8. This requires Member States to ensure that the designation of specific water bodies as heavily modified does *not permanently exclude or compromise the achievement of the objectives of the Directive in other bodies of water within the same river basin district, and is consistent with the implementation of other Community environmental legislation*. Where failure to comply with Article 4.8 is predicted, then the body of water cannot be classified as heavily modified and should reach good ecological status.

7.0 Conclusions

7.1 A common appraisal framework for designating heavily modified water bodies across Europe is presented in Figure 1. Although the different steps of this framework are valid for all situations, the level of analysis and the need for quantification and economic assessment is likely to be variable, to take account of differences of the modification examined and its importance at the local and national scale.

7.2 The case studies within the HMW project offer the opportunity for Member States to test in a consistent manner the different steps of the designation process and to assess the level of quantification and economic assessment that may be required under specific situations. This will provide valuable examples of how the process of addressing the designation tests can be undertaken, and may allow the identification of types of analysis adapted to types of situations.

The following issues should be considered:

- Identification of methods and procedures to make decisions;
- Consideration and testing of relevant methods for evaluating the impact of changes to natural conditions in terms of changes in uses, functions, economic benefits;
- Assessment of disproportionate costs in terms of: (a) comparison of costs of alternatives; (b) comparison of overall costs and benefits of modifications and alternatives; (iii) costs versus ability to pay;
- Consideration of who should be involved (e.g. consultation forum, experts groups) during the designation process.

7.3 In many cases full scale economic assessment will not be necessary and descriptive methodologies may be sufficient for sound judgements to be made. The use of economic appraisal methodologies should themselves be proportionate, and used where such economic assessment is likely to improve decision-making. It will then be important to ensure adequate economic information is collected at the right spatial scale (i.e. linked to the beneficial objective and use) so the economic assessment can be performed in a timely manner.

7.4 Table 1 attempts to provide preliminary Guidance for the type of approach that may be required under different situations. However, Table 1 is to be taken cautiously for two reasons:

- (i) the content of the table is to be refined and validated through the process of designating water bodies in the different case studies developed by the HWM group;
- (ii) the designation of heavily modified water bodies can be part of an iterative process that alternate discussion with stakeholders and further analysis if required/no consensus is obtained on the answer to the specific tests that are part of the designation process.

7.5 To assist in the reporting of the case studies a standard format is provided (Table 2). This table lists the range of issues and information that may be considered through the designation process. Clearly, not every cell of the table needs to be completed. This is particularly the case for comparing the environmental impact of the modification with alternatives: some environmental impacts will be described qualitatively, while others will be quantified in terms of physical changes or in monetary terms.

Figure 1 - Flow chart summarising the steps required to address the Article 4.3 designation tests

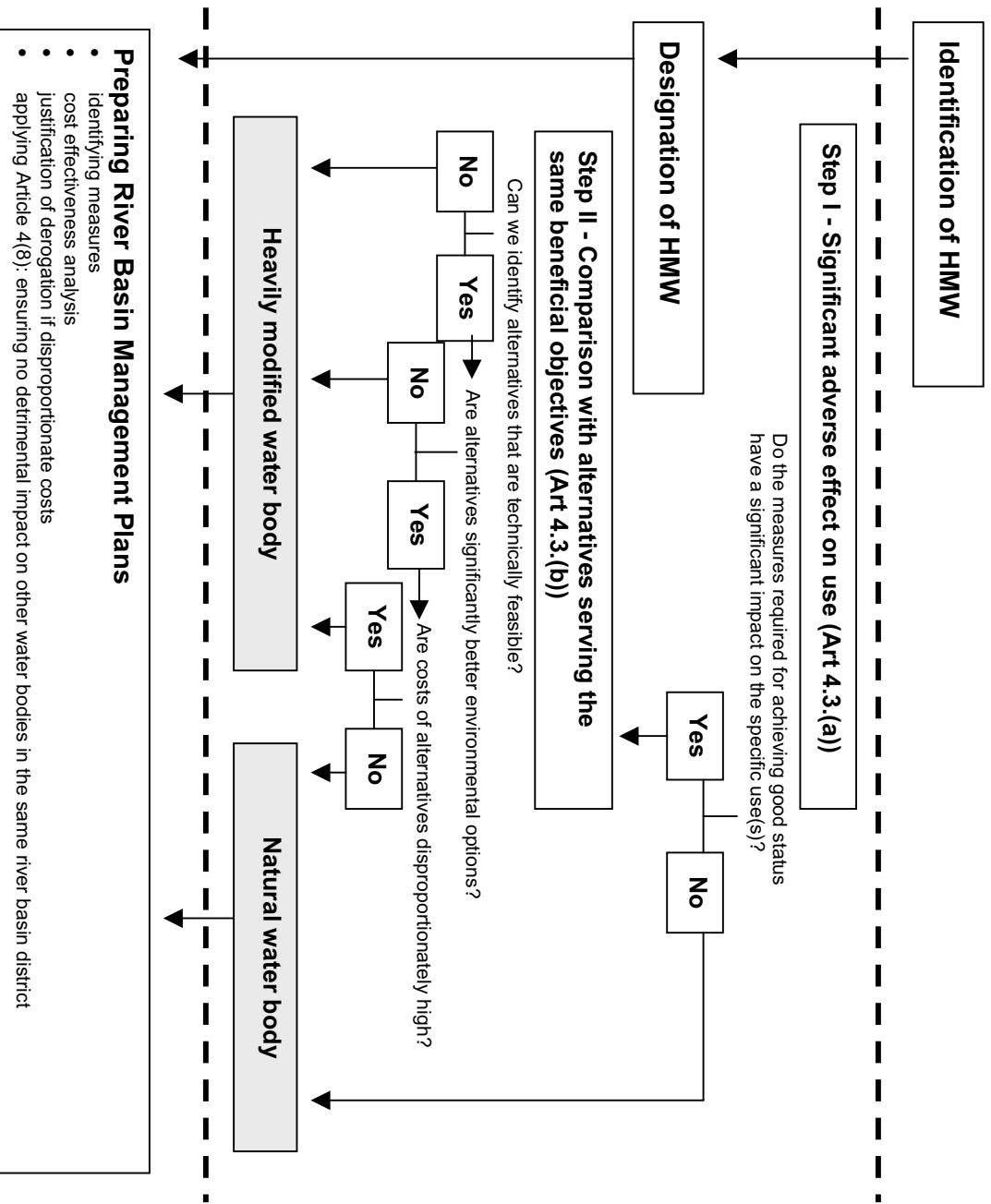

Table 1 - Preliminary Guidance on the use of descriptive and quantitative methods

Test	Qualitative assessment	Quantification of impact on use, function	Assessment of economic variables using benchmark information (costs, benefits)	Assessment of economic variables requiring specific methodology
Significant adverse effect	If abandonment of, or major change in, use/function/activity, or If very limited change in use	When partial change in use, function		Where significance of change in use uncertain
Better environmental options	Qualitative assessment for impact on different media as basis for analysis	If uncertain about which option is best		
Disproportionate costs	Description of scale of costs and also benefits if judgement / conclusion is clear	N.A.	National / Local scale benchmarking may provide sufficient clarity for good judgement	Where local situation significantly different from benchmark case or where other reasons for uncertainty exist

ANNEX D3 List of References

Paperback Publications

- Agence de l'Eau Artois-Picardie (1997), 'Qualité de l'eau, tourisme et activités récréatives: la recherche d'un développement durable'.
- Agence de l'Eau Artois-Picardie (2000), 'Un débat public sur l'Eau'.
- Brisco (1996), 'Water as an economic good: The idea and what it means in practice', World Bank, USA
- Brisco (1997), 'Managing water as an economic good: rules for reformers', World Bank, USA
- Commission of the European Communities (2000), 'Communication from the Commission to the Council, the European Parliament and the Economic and Social Committee – Pricing policies for enhancing sustainability of water resources', COM (2000) 477 Final.
- Commission services (20XX), 'Working document by the Commission services – Water pricing policies in theory and practice', Accompanying document to the Communication by the Commission COM(2000) 477 Final.
- DG Environment, European Commission with support from the Regional Environmental Center for Central and Eastern Europe (2001), 'Synthesis of the Candidate Country Workshop', Szentendre (Hungary), 19-20 November 2001
- DG Environment, the European Commission (2002), 'Synthesis of Water Managers Workshop'
- Department for Transport, Local Government and the Regions (DTLR), the United Kingdom (2001), 'Multi Criteria Analysis: A Manual'.
- Ecologic (1996-1998), 'Country case studies on Water Pricing', German Federal Environment Agency.
- Ecologic (1997-1998), 'County case studies on Sewerage pricing', German Federal Environmental Agency.
- ECOTEC (1996), 'The application of the polluter pays principle in Cohesion Fund Countries', Ecotec Research and consultancy limited.
- Environment Agency (2001), 'A scenario approach to water demand forecasting'
- European Parliament and the Council (200), 'Directive of the European Parliament and of the Council 2000 / 60/EC establishing a framework for Community Action in the field of water policy'.
- Europe of waters, water of Europeans - Integration of economic assessment in the decision-making process, Conference Proceedings, Lille 13-14 September 2000.
- European Environment Agency (1999), 'Guidelines for defining and documenting data on costs of possible environmental protection measures', Technical Report No. 27

Fisher, J. C. D., and A. Holt (2001), 'Findings of a Seminar on Integrated Appraisal for Water Quality Management', Environment Agency, National Centre for Risk Analysis and Options Appraisal Report No 41.

Garin, P., J.D. Rinaudo and J. Rulhman (2001), 'Linking expert evaluation with public consultation to design water policy at the watershed level', Proceedings of the World Water Congress, 15-19 October 2001, IWA, Berlin.

HM Treasury (1997), 'Appraisal and Evaluation in Central Government: The Green Book', HMSO 0 – 11 1 560034 –5

Ministère de l'Aménagement du Territoire et de l'Environnement (France) and DG Environment, the European Commission (2001), 'Which role for economics in implementing the Water Framework Directive? - Issues, options and progress', Synthesis of the stakeholders workshop 22 May 2001, Brussels.

Ministère de l'Aménagement du Territoire et de l'Environnement (France) and DG Environment, the European Commission (2002), 'Synthesis of Lille'

OECD (1997), '*Water subsidies and the environment*'

OECD (1999), 'Handbook of Incentive Measures for Biodiversity – Design and Implementation', OECD.

OECD (1999), '*Report on household water pricing in OECD countries*'

OECD (1999), '*Report on agricultural water pricing in OECD countries*'

OECD (1999), '*Report on industrial water pricing in OECD countries*'

Rinaudo, J.D. and P. Garin (2002), 'Participatio du public et planification de la gestion de l'eau: nouveaux enjeux et éléments de méthode. Actes de la Conférence Directive Cadre et eaux souterraines', 13 et 14 Mars 2002, SHF, Paris.

Rogers, Bhatia and Huber (1997), 'Water as Social and economic good: How to put the principle into practice?', Readings of WRM Course, World Bank
VROM, Netherlands Ministry of Housing, Spatial Planning and the Environment (1994), 'Method for Environmental Costing – Background document', Report No. 1994/1, Environmental Management Publications Series

'Pricing water – Economics, Environment and Society', Conference Proceedings, Sintra 6-7 September 1999

Skourtos, M. S., A. Kontogianni, I. H. Langord, I. J. Bateman and S. Georgiou (2000), 'Integrating stakeholder analysis in non-market valuation of environmental assets', CESSI Working Paper GEC 2000-22.

Swanson, Timothy M, and Edward B. Barbier (1992), 'Economics for the Wilds – Wildlife, Wildlands, Diversity and Development', Earthscan Publications Ltd, London.

Tietenberg, T. (1996), 'Environmental and Resource Economics', 4th edition, Harper Collins

UK Water Industry Research Ltd/Environment Agency (1997), 'Forecasting water demand components – Best practice manual', Report reference no. 97/WR/07.
Proceedings of the Lille III Conference (forthcoming)

Blanco, M. (2002), 'Assessing cost-recovery in Spain'.

Dickie, I. (2002), 'Cost-effectiveness Analysis of Alternative Agricultural Measures: the Wise Use of Floodplains Project in the Erne Catchment (Ireland)'.

Kirhensteine, I. (2000), ' Developing river basin management plans in the Daugava river basin (Latvia)'.

Krajner, P. (2002), 'Assessing cost-recovery for water services in Hungary'.

Rieu, T. (2002), 'Assessing the recovery of financial costs in water systems'.

Treyer, S. (2002), 'An experience of building long-term scenarios for water demand management in Tunisia'.

Van der Helm, R. and A. Kroll (2002), 'Review of some methods for baseline development and prospective about large scale water resources – What can we learn for the Water Framework Directive?'

Van Wijngaarden, M. (2002), 'Disproportionate costs in the designation of Heavily Modified Water Bodies; examples from the Netherlands'.

Guidelines

European Commission – DG Environment (1999), ' Guidelines on costing environmental policies'
European Environment Agency (1999), 'Guidelines for defining and documenting data on costs of possible environmental protection measures', Technical Report No. 27

HM Treasury (1997), 'Appraisal and Evaluation in Central Government: The Green Book', HMSO 0 – 11 – 560034 – 5

U.S. Environmental Protection Agency (2000), 'Guidelines for Preparing Economic Analyses'

VROM, Netherlands Ministry of Housing, Spatial Planning and the Environment (1999), 'Costs and Benefits in environmental policy', Report No. 1999/1

Websites

<http://europa.eu.int/eurostat.html> - Eurostat

<http://eeea.eu.int> - European Environment Agency

<http://www.epa.gov> - US Environmental Protection Agency or
<http://yosemite1.epa.gov/ee.epa/eed.nsf/pages/guidelines> for the *Guidelines for Preparing Economic Analyses*

<http://leaufrance.tm.fr>

All final reports from the different scoping and testing activities undertaken in the context of the development of the economics Guidance Document are available on this website.

<http://www.ifen.fr/pages/4eauilit.htm#65> - The Artois Picardie River Basin Agency.

Annex E – Results of Scoping and Testing in Pilot River Basins

INTRODUCTION

This Annex presents the activities and projects undertaken by experts from different river basins and countries for testing specific elements of the economic approach proposed in the WFD CIS Guidance Document No. 1. These activities have been key in assessing the feasibility and practicality of this approach. Furthermore, they have provided opportunities in many countries for launching discussions between technical and economic experts, stakeholders and policy makers on the key elements of the economic analysis and more generally of integrated river basin planning.

The Annex provides:

- A summary table of the activities in terms of location and key issues investigated;
- An individual summary for each activity, presenting: (i) the key water management issues at stake in the river basin or sub-basin considered; (ii) the objectives of the study and activities undertaken; (iii) expertise, stakeholders and information mobilised; and (iv) results, lessons for success, problems and outstanding issues.

The case studies included, with their specific area of focus are:

1. **Alsace Plain Aquifer (France)**: Estimating disproportionate costs;
2. **Bordeaux Aquifer (France)**: Testing the cost-effectiveness analysis;
3. **CIDACOS River Basin (Spain)**: Undertaking the cost effectiveness analysis;
4. **Corfu Island (Greece)**: Carrying out the economic analysis of water uses;
5. **Middle-Rhine River Basin (Germany)**: Assessing the recovery of the costs of water services;
6. **Motala River Basin (Sweden)**: Scoping an integrated appraisal for river basin management plans;
7. **Oise River Basin (France)**: Testing the development of baseline scenario;
8. **Ribble River Basin (England)**: Integrated appraisal for river basin management plans;
9. **Rhone-Méditerranée-Corse River Basin (France)**: Assessing the pertinent spatial scale for the economic analysis;
10. **Scheldt International River Basin (The Netherlands, France, three Belgium regions)**: Testing elements of the three-step approach;
11. **Sèvre Nantaise River Basin (France)**: Testing the chronological feasibility of the three step approach;
12. **Vouga River Basin (Portugal)**: Scoping key elements of the economic analysis;

More information on the individual summaries can be obtained:

- On the Web site www.eaufrance.tm.fr, where the final reports of the different case studies are stored and are accessible to all; and
- Directly from the contact person(s) identified at the end of each individual summary. This contact person(s) will be able to further explain the activities developed and results obtained, and to provide you with the names of other experts that have undertaken the projects and the analyses.

Addressed	Key lessons learnt	Part of the 3-Step Analysis
onate costs	Use of simulation models for baseline/effectiveness analysis/disproportionate cost analysis - Difficulty to find benefits in an aquifer (except drinking water)	Step 3 - Identifying measures and economic impact ➤ Assessing disproportionate costs (Costs Benefit Assessment)
effectiveness of measures	Importance of the scale of analysis in the results of cost effectiveness analysis	Step 3 - Identifying measures and economic impact ➤ Analysing the cost-effectiveness of measures, scale of analysis
Full economic analysis, involvement of stakeholders - culture	Importance of linking water pricing/price elasticity with changes in sector policies - Key methodological issues for the cost-effectiveness analysis (scale, which costs, looking at impacts) - Importance of the financial feasibility of proposed measures	Main parts of the full 3-Step analysis ➤ Water uses and services, costs, cost-effectiveness ➤ Disproportionate cost analysis
water uses, test of data utilisations	Low data availability	Step 1 - Characterising RBs ➤ Mainly water uses and services
Economic audit of water uses every of costs for water on needs and gaps for assessment and decision-	Importance of data collection for the initial status - Role of existing statistics in assessing cost-recovery Importance of data collection, link with stakeholders (public participation) and economics as a decision making tool - need to find coherence between data from wide range of organisations	Most of Step 1 - Characterising RBs ➤ Water uses and services ➤ Cost recovery
prospective scenarios	Need for building alternative scenarios	➤ Step 1 & 2 - Identifying significant water management issues - Baseline scenario
al to construct efficient asures to reach set ion between appraisal ticipation - linking river griculture policy	Importance of common understanding and training process - Proposed approach considered feasible and applicable to other river basins	Main parts of the full 3-Step analysis ➤ Identifying water uses & services, estimating costs, analysing the cost-effectiveness of measures, disproportionate cost analysis
g criteria for the of the analysis	General approach linking economic, biophysical and planning/land use information for investigating scale issues, no specific economic methodology tested	Step 1 - Characterising RBs ➤ Defining the scale of the analysis

Addressed	Key lessons learnt	Part of the 3-Step Analysis
, initial identification of ctiveness analysis - quality, groundwater nology	Importance of physical parameters (hydro morphology), in economic analysis (links with experts on pressures & impacts) - Use of expert panel for assessing disproportionate costs - Lack of coherence between different parts of an international river basin	Main parts of the full 3-Step analysis ➤ Water uses and services, costs, cost- effectiveness
sibility of the 3-Step	Need to check data availability - Need to involve stakeholders Difficulty to find data on environmental benefits	Main parts of the full 3-Step analysis ➤ water uses and services, costs, cost- effectiveness
n available data and stakeholders and other	Low data availability Link with stakeholders (public participation) and other technical groups (e.g. dealing with Heavily Modified Water Bodies)	Most of Step 1 - Characterising River Basins

Alsace Plain Aquifer (France): Estimating disproportionate costs

Keywords

Cost effectiveness analysis, disproportionate costs, derogation, groundwater, pollution, hydrodynamic model, simulation

Location (river basin, country)

Alluvial aquifer of the upper Rhine valley, Alsace region, France

Key water management issues

- Groundwater pollution: since the 1910s, the potash mining industry has generated huge waste dumps with high salt contents (NaCl). These dumps have been leached by rainfall, resulting in significant contamination of one of the largest European aquifers;
- Significant pollution control measures have already been implemented, leading to a progressive restoration of the aquifer. However, these measures might not be sufficient to reach the objective of “good status” by 2015. Additional measures may be needed to reach the objective but their cost is likely to be disproportionate with regard to the benefits and the financial capacity of actors.

Objective and the study’s function in the overall analysis

- Estimate the risk of non-compliance using hydrodynamic simulation models;
- Compare alternative programmes of measures through cost effectiveness analysis;
- Define “disproportionate costs” using different approaches and implications. Develop a method to justify derogation on the basis of the disproportionate cost argument. Test this method on the case study;
- Identification and evaluation of benefits (in case of groundwater quality restoration).

Planned activities and overall structure of the study

- Step 1: Development of a simple hydrodynamic model to simulate the impact of various programmes of measures. Key issue: choosing a model (trade-off between accuracy and cost);
- Step 2: Simulation of the baseline scenario & identification of additional measures needed to reach the objective in 2015. Key issue: addressing uncertainties;
- Step 3: Cost-effectiveness analysis of the alternative measures;
- Step 4: Defining what is a disproportionate cost: (i) costs versus ability to pay; (ii) cost versus benefits; (iii) costs versus best alternative use of public finance;
- Step 5: Identifying and assessing the value of benefits related to groundwater restoration.

Disciplines and expertise mobilised

- Economist & hydrologist from BRGM;
- Consultative group (Rhine Meuse Water Agency, government administrations & regional authority): discussion of the method, assumptions and results;
- Stakeholders (mining company, municipal water suppliers, farmers organisations, industrial water user association, scientists).

Key information source mobilised (reports, books, statistics...)

- Pollution monitoring data & geological information (to develop the model); annual pollution monitoring reports;
- Interviews with stakeholders to identify and quantify benefits;
- Scientific reports to cross check information from experts.

Alsace Plain Aquifer (France): Estimating disproportionate costs

Stakeholders involvement

- Experts of the consultative group involved in: (i) the definition of “disproportionate”; (ii) the identification of the programmes of measures;
- Stakeholders consulted through interviews on: (i) the definition of benefits for current water users and (ii) the prospects of future water demand and potential benefits for future generations of aquifer restoration.

Highlights/Results/Successes

- Pointing at:
 - ⇒ The need to use simple hydrodynamic models to simulate the baseline scenario and to assess the effectiveness of alternative programmes of measures;
 - ⇒ The need to involve stakeholders in the identification of costs and benefits, and to cross check this information with experts/scientists/secondary data.

Key problems and potential solutions

- All costs and benefits cannot be assessed in monetary value. How can they be aggregated when expressed in different units (Euros, number of jobs, etc)? How can this difficulty be solved to calculate a cost-effectiveness ratio? To compare costs with benefits?
- Some benefits, in particular those accruing to future generations, are uncertain. We suggest that the estimate of these benefits should be associated with a probability of occurrence. The total benefits should be expressed as the sum of the benefits weighted by their probability of occurrence.

Outstanding issues

- Three very different approaches can be used to define what is a “disproportionate cost”. This choice determines the methodology to be adopted to justify a derogation:
 - ⇒ Costs are reputed to be disproportionate if costs to be born by actors exceeds their financial ability to pay; or
 - ⇒ If the overall costs exceed the overall benefits for the society as a whole (the State should only implement measures which lead to an improvement of the social welfare); or
 - ⇒ If the rate of return over public investment needed to finance the measures (given the maximum amount that can be reasonably paid by other actors) is lower than any other water restoration programme in the river basin district that can be financed given the limited financial resources.

It is important that one of these approaches be selected as a reference.

Contact persons

Jean-Daniel RINAUDO BRGM (French Geological Survey) Water Department, BP 177, Lingolsheim, 67834 TANNERIES cedex. France. Tel. +33 3 88 77 48 92 Fax: +33 3 88 76 12 26 Email jd.rinaudo@brgm.fr	Corinne PELOUIN Agence de l'Eau Rhin Meuse Le Longeau, Rozerlaules, BP 30019, 57161 Moulins-les-Metz, France. Tel: +33 3 87 34 47 00 Fax: +33 3 87 60 49 85
--	---

Bordeaux Aquifer (France): Testing the cost effectiveness analysis

Keywords	Cost effectiveness analysis, scale issues, groundwater, economics and decision making.
Location (river basin, country)	Deep aquifers of Gironde (Bordeaux) department: Adour-Garonne district (southwest of France). A local master plan (SAGE) was adopted on the coastal zone of this geographic area.
Key water management issues	<ul style="list-style-type: none">• Over-exploitation of these aquifers with 150 Mm³ abstracted per year;• Important catchment for domestic uses mainly for the Bordeaux municipality and tourism along the coast;• Abstraction for irrigation (corn and vegetables);• Abstraction for industry and geothermics;• Risk of saline intrusion to the aquifer, and of decreased piezometric water levels.
Objective and the study's function in the overall analysis	<ul style="list-style-type: none">• Testing the feasibility of the cost effectiveness analysis:<ul style="list-style-type: none">⇒ Determine the type and availability of needed data?⇒ Determine the coherent scale of analysis;⇒ Determine the analysts' level of certainty: which type of costs should be taken into account?
Planned activities and overall structure of the study	<ul style="list-style-type: none">• Step 1: Comparison between baseline scenario and 2015 objectives;• Step 2: Defining technical and economic adjustment variables;• Step 3: Crossing these variables and using them to model the aquifer and define alternative scenarios;• Step 4: Identification and calculation of cost needs to be taken into account (using models for non-market costs);• Step 5: Comparison of alternative scenarios by actualisation of costs.
Disciplines and expertise mobilized	<ul style="list-style-type: none">• Technical expertise: agency experts, BRGM for building the models of the aquifers, and a local co-ordinator for the master plan;• Economic expertise: economist from the university; support from the agency.
Key information source mobilised (reports, books, statistics...)	<ul style="list-style-type: none">• Data collected for the master plan: data on abstraction (agency) and model of the aquifer (BRGM);• University studies on economic losses for users;• Estimation of experts on "water saving policies".
Stakeholders involvement	<ul style="list-style-type: none">• The experts of the agency were involved in the technical analysis, but it was more difficult to involve them in the economic part;• The local co-ordinator of the master plan represented local decision makers.
Highlights/Results/Successes	<ul style="list-style-type: none">• Pointing at the reliability and the interest of the cost effectiveness analysis at a local scale, particularly when the master plan only contained small elements of economic analysis.
Key problems and potential solutions	<ul style="list-style-type: none">• Difficulties linked to data: insufficient data on water uses, water pricing, and "water saving policies";• Difficulties linked to economic tools, particularly when transferring results from one or two other cases, or in making methods understandable to non-economists.

Bordeaux Aquifer (France): Testing the cost effectiveness analysis

Outstanding issues

- Need to set precise limits for cost effectiveness analysis: it is impossible to compare the results of a global cost effectiveness analysis (at the scale of the whole aquifer) with the sum of cost effectiveness on separate, homogeneous part of the aquifer;
- Need to develop a socio-economic database for water issues and water uses;
- Need to develop links and common understanding between economists and decision makers.

Contact person(s)

Stéphane ROBICHON
Agence de l'Eau Adour-Garonne
90 rue du férétra
F-31078 Toulouse
Tel. +33 5 61 36 37 88
Fax: +33 5 61 36 37 38
Email Stéphane.robichon@eau-adour-garonne.fr

Cidacos River Basin (Spain): Undertaking the cost effectiveness analysis

Keywords

Cost-effectiveness, integration between economics and biophysical expertise.

Location (river basin, country) Ebro River Basin (Spain)

Key water management issues

- High variability in water supply;
- Water abstraction pressures;
- Diffuse pollution from farms;
- Water emergencies for domestic water supply;
- Flooding problems during specific times of the year;
- One of the main axis of economic development for the Navarra region;
- Existence of plans in the region to conserve biodiversity, using rivers as ecological corridors.

Objective and the study's function in the overall analysis

- The study developed a step-by-step implementation of the cost effectiveness analysis proposed in the Guidance with special emphasis on measures affecting water flow. It addresses the implications of conducting the analysis at a river basin level (inter-related water bodies) versus water body by water body. Implications of analysing the inter-relation between measures affecting water quality and water quantity are detailed. The study also draws lessons for the planning processes.

Planned activities and overall structure of the study

- Step 1: Initial information collection on natural water regime, regime of abstractions in the river, water quality and information on biotic indexes; location of control stations and regularity and reliability of information of parameters. Assessment of additional information required by the Directive (mainly related to hydro-morphological indicators). Site visit. Preparation of characterisation initial report;
- Step 2: Interview key stakeholders in the river basin for a first overview of significant water issues in the basin (key pressures today and for the future), for interpreting existing information; for defining objectives for the basin for each parameter and for establishing a first catalogue of measures. Analysis of gap. Selection of parameters where there is gap and control parameters;
- Step 3: Collection of additional information on key pressures, cost of measures and effectiveness of measures for improving water status (focus on water flow and physico-chemical parameters). Calculation of cost effectiveness indicators (focus on agricultural measures and urban measures). Ranking of measures for improving water status as they affect individual parameters and considering reassessment of gap in linked water bodies and interrelations between parameters. Development of an ad-hoc model;
- Step 4: Analysis of the economic impacts of the programmes of measures and the distributional implications of different financing plans. Analysis of environmental costs of programmes of measures (non water or in other basins). Analysis of sensitivity of changes in ranking of measures when incorporating environmental and economic impacts.
- Step 5: Refinement of the analysis incorporating feedback in Workshops with EC experts;
- Step 6: Workshop with key stakeholders for discussing and validating the preliminary results and comparing costs and benefits of achieving different levels of objectives. Stated preference survey;
- Step 7: Write conclusions for a protocol for the economic analysis in RBP to facilitate implementation in the country;

Cidacos River Basin (Spain): Undertaking the cost effectiveness analysis

Disciplines and expertise mobilised

- Combination of economic expertise, hydrologist, engineers, biologist, chemical engineers;
- Input from water managers, agricultural organisations, local organisations, academics, regional and basin authority administrators, environmental concerns.

Key information source mobilised (reports, books, statistics...)

- Existing Planning documents and information from the ministries of agriculture, environment, from the river basin authority, the regional government, specialised water organisations (irrigation, domestic water supply and WWTP);
- Statistics from national organisations;
- Monitoring information from monitoring stations;
- Previous research on effectiveness of measures, elasticity of demand and behavioural models of water use behaviour when confronted with uncertainty.

Stakeholders involvement

- Key stakeholders from the river basin (environmental authorities and experts, water service suppliers, irrigation authorities, river basin authority and regional authorities, water users, beneficiaries of water improvements, majors of urban areas, local environmental groups, water supply companies);
- Two workshops organised to share/discuss the results of the study, to take key decisions/collect information, evaluate environmental benefits and analyse disproportionate costs issues.

Highlights/Results/Successes

- Cost effectiveness analysis completed resulting in measures being ranked according to their cost effectiveness (including economic impacts and environmental costs). Preparation of river basin plans including a variety of measures affecting agricultural and urban users. Analysis of final costs of river basin plan when considering the linked effects of improvement in inter-related water bodies. Analysis dealing with uncertainty of quantitative value of environmental costs;
- Analysis of the different financing alternatives of RBP and their impacts on prices paid by different users (and upstream and downstream). Analysis of institutional viability of measures and distributional effects of measures. Disproportionate costs analysis structure. Stated Preference survey for analysing environmental benefits;
- The study used real information on the basin as much as possible.

Key problems and potential solutions

- Information for assessing environmental costs and benefits was not available. Different hypotheses on environmental costs were considered to analyse their impact on the relative desirability of different measures;
- The effectiveness of measures was difficult to assess. Consequently, some assumptions were made;
- Data on unit costs of measures exists in many cases but needed to be analysed in detail to ensure proper calculation of Annual Equivalent Cost.

Outstanding issues

- The contribution of different pressures to the actual status of water bodies remains a key priority to perform cost effectiveness analysis and to choose programmes of measures;
- Analysis of effectiveness of measures and incorporating considerations of institutional viability of measures;
- The analysis had concentrated on measures affecting water flow and physico-chemical parameters. Further analysis is required to analyse how these measures improve habitats and hence biological parameters. Measures affecting any one parameter will have “knock on” effects and this needs to be known;
- Need to carry out further analysis of social impacts of implementing programmes of measures.

Cidacos River Basin (Spain): Undertaking the cost effectiveness analysis

Contact person(s)

Josefina Maestu
Expert-Ministry of Environment
Valle de Baztan 10
Boadilla del Monte 28669 MADRID
Tel. +34 91 6334354
Fax: +34 91 6332743
Email josefinamae@inicia.es

Corfu Island (Greece): Carrying out the economic analysis of water uses

Keywords

Integration between economics and biophysical expertise.

Location (river basin, country)

Island of Corfu (NW Greece). The island was considered as a River Basin on a pragmatic basis, given that Greece has a large amount of islands, each with many small river basins.

Key water management issues

- Water reserves are subject to very high pressures since a significant water deficit exists on the island. This leads to conflicts between water uses. Note that water for all uses on the island is of groundwater origin and that apart from the deficit, groundwater deterioration problems exist (presence of gypsum and saltwater intrusion due to over-exploitation). To highlight the magnitude of pressure on water resources, we have to take into account the high seasonal variability of water demand, which inevitably follows the tourism peak, condensed in the summer period. To illustrate the high priority of tourism and the magnitude of conflict among uses, it is interesting to observe that in the Ropa Valley where the main land use is agriculture, the only irrigated area is a golf course.

Objective and the study's function in the overall analysis

- The study aims at investigating the link between biophysical information and the economic analysis process;
- It has been designed as a "non-virtual" exercise, to test the feasibility of the process of data collection/analysis and not to undertake the overall economic approach proposed in the Guidance Document.
- A specific approach has been adopted based on the use of a GIS system to facilitate data storage, retrieval, processing/analysis and final data visualisation and map output;
- This is considered necessary due to spatial (temporal) variability of water resources/demand characteristics, of water uses, economic activities, and pricing policies.

Planned activities and overall structure of the study

- Step 1: Initial literature review for assessing the information base;
- Step 2: Interview key local water administrators (Region, Prefecture, Municipalities) for developing main assumptions for the analysis;
- Step 3: Analysis of data collected and preparation of synthesis report;
- Step 4: Refining the results, further elaboration;
- Step 5: A Workshop with all target groups for discussing the results and raising awareness in all river basins in the country about the role of economics in the WFD is scheduled for late Summer 2002.

Disciplines and expertise mobilized

- Combination of economic expertise, hydrogeology (water quantity and quality characteristics), climatic data, land use.

Key information source mobilised (reports, books, statistics...)

- Planning documents from the Ministries of Agriculture and Interior;
- Statistics on demographic data and activities by socio-economic sector;
- Information collected by I.G.M.E. on water quality and quantity;
- Information collected on costs of water services and water demand.

Stakeholders involvement

- Local water administrators, harbour authority, and water service suppliers were interviewed during the initial phase of the study.

Corfu Island (Greece): Carrying out the economic analysis of water uses

Highlights/Results/Successes

- Some issues were not investigated due to the specifics of the pilot area. Thus, not all aspects of the Guidance Document were assessed;
- Overall, readily available statistical information provided most of the information included in the study;
- Lack of time hindered the development of a strategy for raising proper awareness, resulting in poor reporting from local authorities on data they are responsible to collect;
- Data from more centralized sources were better organized and more easily obtained.

Key problems and potential solutions

- Information for assessing environmental costs was not available;
- Difficulties with project financing;
- The establishment of a “Water Agency” to operate as the sole organization for water management and to serve as the advisory and co-ordinating office for regional competent authorities may bring solutions for more coherent information collection and storage. Such establishment is currently being discussed in Greece.

Outstanding issues

- The allocation of costs to different uses was not performed, and the analysis remained at a very aggregated level. Further analysis will be required for assessing cost-recovery at the sectoral level;
- The feasibility of applying the approach chosen in this study to all river basins in Greece remains to be assessed. Due to a potential lack of funding and time constraints, the collection of new data as performed in this study may pose significant problems. These issues need to be faced in a pragmatic way.

Contact person

Georgia Gioni
Institute of Geology and Mineral Exploration
70 Messoghion st.,
115 27 Athens, Greece
Tel. +3010 77 08 410
Fax: +3010 77 71 589
Email: mdmwat@otenet.gr

Middle Rhine River Basin (Germany): Assessing the recovery of the costs of Water Services

Keywords Cost recovery, economic assessment, data access

Location (river basin, country) Middle Rhine, located in Germany

Key water management issues

- Cost recovery in the water services sector.

Objective and the study's function in the overall analysis

- The study addresses the methodological and empirical issues associated with the collection and evaluation of economic characteristics relating to water services (water supply & sewage disposal). It was carried out to prepare for implementation of the provisions of the European [Water Framework Directive](#) (reporting; preparation of a Middle Rhine management plan); to consolidate the methodological concept for an economic analysis of water use (recovery of costs for water services, with due regard for economic and resource costs); and to develop an appropriate empirical concept to obtain necessary economic data and information to complete the analysis.

Planned activities and overall structure of the study

- Conduct a three-stage survey in the Lander of Hesse and Rhineland-Palatinate concerning economic characteristics of water services;
- Stage 1: Collect and evaluate generally available, primary data from federal and regional statistical offices concerning manufacturing data and environmental, manufacturing, employment and investment costs, and financial data for water and energy companies. Local data included information on population, and environmental statistics, financial data on local water supply companies and sewage plants. Data and information from the technical and financial authorities of the Lander provided information about information systems on water services, land survey data, water and shipping authorities, various charges for water services, and on subsidies, measures for water protection, and sustainable use of resources. Any gaps in the data may be supplemented with third party data;
- Stage 2: Collect and evaluate third party data and information, such as water statistics and water rates from the Federal Gas and Water Management Association (BGW), ATW-DVGW/BGW's joint survey on public sewage disposal, and also evaluate special surveys and expert reports;
- Stage 3: Primary surveys within the context of implementing the [Water Framework Directive](#). No primary surveys were implemented within the context of this pilot project, as the data available was enough to complete the analysis. Primary surveys should only be implemented in isolated cases where there are decisive information gaps. When carrying out primary surveys, collaboration with the relevant specialist organizations is advisable.

Disciplines and expertise mobilized

- Economics for the Hessian Ministry for the Environment, Agriculture and Forestry.

Middle Rhine River Basin (Germany): Assessing the recovery of the costs of Water

Key information source mobilised (reports, books, statistics...)

- Primary data was used from the Federal Statistical Office, regional statistical offices for local authority data, research from water authorities and environmental agencies. Other primary data from the technical and financial authorities of the Lander was used regarding information systems about water supply and sewage disposal, land survey information, data about water and shipping authorities, on subsidies for water management plants and measures for water protection, and on charges (wastewater, groundwater, etc.);
- This includes an evaluation and full census of all companies in the State of Hesse for 1998. These evaluations are annual and comparable in form by all Lander, constituting a comprehensive, reliable information base;
- Secondary data and information came from the Federal Gas and Water Management Association, ATV-DV/GW/BGW's joint survey on public sewage disposal, and evaluation of special surveys and expert reports;
- Primary surveys in collaboration with specialist organizations.

Stakeholders involvement

- None.

Highlights/Results/Successes

- Principal findings of an analysis of the public water supply reveals that cost recovery from revenue (excluding allocations and subsidies) in Hesse is approximately 90%. Internalised environmental and resource costs (groundwater charges) significantly exceed the sum of total subsidies and the cost recovery shortfall;
- For sewage disposal in the Hesse, cost recovery from revenue (excluding allocations and subsidies) is approximately 80%. Cost recovery from revenue including allocations and subsidies is approximately 92%. Internalised environmental and resource costs (sewage charge) was significantly lower than the sum of total subsidies and the cost recovery shortfall.

Key problems and potential solutions

- Not all of the sources for third party information are generally available. The availability of results from special surveys and the requirements governing the adoption of such data should be reviewed in each individual case. Where data is adopted, agreements must be signed with the respective institutions and fees may be payable. It would appear expedient to aim for centralized solutions in this context;
- The abundance of data contributes to substantial time and efforts to provide an analysis, as it was necessary to combine fundamental data and information from various sources that were not necessarily compatible. Adapting the official statistics of the Federal Government and the Lander to the data requirements of the WFD may significantly improve overall reliability when determining economic characteristics;
- Further, the area-wide implementation of the proposed survey and requisite constant updating necessitate a suitable form of data processing and the supply of information to the specialist authorities, as well as advance clarification of accessibility for the various parties involved in sub-regional management plans. Setting up a central data pool from which the required data about river basins could be extracted would be beneficial for this purpose.

Outstanding issues

- Decentralised nature of the water services sector in the Middle Rhine River Basin (with 275 water supply companies and 562 sewage treatment plants) has major significance to the potential impacts of water use on the environment and for determining economic characteristics of the water supply;
- There are a number of small impoundments used for energy extraction that are of local significance and were not considered for this report.

Middle Rhine River Basin (Germany): Assessing the recovery of the costs of Water

Contact person

Dr Arnold Quadflieg, Ministry for the Environment, Agriculture and
Forestry, Tel: + 49 611 815 13 50/Fax: + 49 611 815 19 41/Email:
a.quadflieg@mulf.hessen.de

Motala River Basin (Sweden): Scoping an integrated appraisal for river basin management plans

Keywords

Water quality control and management, economic appraisal, river basin characterisation, staff resources, information gathering

Location (river basin, country) Motala River Basin, Sweden.

Key water management issues

- Intensive agricultural pressure (cereal crops, meat production);
- Diversified farming and forestry;
- Coastal areas face decline in fisheries and increased tourism, leading to eutrophication in some water bodies;
- Acidification on the fringes of lakes in the central plains;
- Diversified economic sector in urban areas with IT industry and small metal industries;
- Surface water used for drinking in urban areas;
- Hydropower fully exploited between 1890–1918; energy production still important.

Objective and the study's function in the overall analysis

- This study aims to show what type of information is needed to inform decision-makers (at which level and for what decisions) on the various types of options available to meet the requirements of the WFD. Additionally, the study shows how different elements of the appraisal system could best generate this information, and how the information could be implemented into decision-making. Finally, key information gaps and specific research needs and priorities are identified.

Planned activities and overall structure of the study

- Step 1: Characterise and differentiate (parts of) water bodies to identify bodies of water where objectives must be set and measures both identified and appraised;
- Step 2: Characterise various possible measures to achieve good quality status and the level at which these measures have to be implemented;
- Step 3: Characterise the diverse parties affected positively or negatively by the impacts of these possible measures;
- Step 4: Determine the best use of information provided by the existing appraisal system on the environmental, economic or social impacts of the possible measures, and identify key gaps in expertise and information to be addressed to undertake cost-effectiveness and cost-benefit analysis;
- Step 5: Identify staff resources;
- Step 6: Identify outstanding research issues.

Disciplines and expertise mobilized

- Environmental issues, economics;
- Agencies involved in (general) river basin management: Municipal governments, Motala River Association for Water Care, the Lake Vättern Association for Water Care.

Key information source mobilised (reports, books, statistics...)

- Statistics Sweden (collects data for 119 main river basin);
- Swedish Meteorological and Hydrological Institute (has a register where all Swedish river basins larger than 50 km² and all lakes larger than 1 ha are being mapped);
- Swedish Waste and Wastewater Association (for data on costs for water use and wastewater disposal);
- Regional and municipal government information;
- Water-related associations (e.g., Swedish Board of Agriculture, Farmers Association, National Board of Fisheries, Swedish Environmental Protection Board).

Motala River Basin (Sweden) : Scoping an integrated appraisal for river basin

Stakeholders involvement • None.

Highlights/Results/Successes

- Because of a long history of attention towards environmental quality issues, national and regional environmental strategy programmes are in place to address sustainable water management, to protect endemic marine species populations, to limit pollution in lakes and rivers, and to reduce water-borne emissions of nitrogen from human activities to the Baltic and its archipelago by half (between 1985-1995);
- Scaling for basin-wide and sub-basin levels to achieve specific targets for phosphorus and nitrogen reduction was accomplished, and specific sectors were assigned the responsibility to meet each measure's objectives.

Key problems and potential solutions

- Despite ongoing programmes to meet targets, some sub-basins are not meeting the established environmental targets. Starting from an existing source apportionment that shows the contribution of polluters in the sub-basin, a cost-effective pollution abatement scheme should be made for the whole river basin and including the whole River Basin District, to achieve good quality status. Ideally, such a scheme would be based on marginal costs for pollution control, although required economic information is difficult to obtain and the criteria for the trade-off between sectoral needs and wants are not yet well developed;
- The abatement level of point source emissions in Sweden is already high, particularly regarding phosphorus, due to the implementation of tertiary wastewater treatment in the 1970s and 1980s, and regulation of industrial emissions. This increases the marginal costs for further treatments, and may influence a cost-effectiveness analysis. In other sectors, for example in farming, where there are fewer technical fixes, reliable data on marginal pollution control costs are less distinct. Instead, actual data for selecting among measures are (i) efficiency (achievement of effects with little regard to costs), and (ii) the degree of acceptance from stakeholders.

Outstanding issues

- Need for further information about the link between pollution abatement costs in the most polluted water bodies, to investigate cost-effective solutions, including improvements such as wastewater treatment plants, costs of constructing wetlands and buffer zones, restore old industrial sites and waste deposit for heavy metals and other harmful substances;
- Need to assess the costs/reduced profits for farmers that change their land use practices;
- Need to research subject of valuing environmental public goods, possibly through contingent valuation methods adapted to include social learning and public participation in decision-making;
- Need to research the extent to which environmental changes, in particular regarding water quality in Sweden, will be a consequence of endogenous socio-economic factors over the next 25 years.

Motala River Basin (Sweden) : Scoping an integrated appraisal for river basin

Contact person

Lars Drake
The Swedish University of Agricultural Sciences
P. O. Box 7047
SE-750 07 Uppsala
Lars.Drake@cui.slu.se

Marianne Löwgren
Associate Professor
Department of Water and Environmental Studies
Linköping University
S-581 83 Linköping
Sweden
MarLo@Tema.LIU.SE

Oise River Basin (France): Testing the development of Baseline Scenario

Keywords

Baseline projection, baseline scenarios, surface water, ground water, integration between economics and biophysical expertise, cost recovery

Location (river basin, country) Oise river basin, part of the Seine river district (France)

Key water management issues

- High diffuse pollution from agriculture (mainly intensive cropping, high livestock density);
- Important urban areas, mainly downstream but also on some upstream areas;
- Dense industrial concentration on main and smaller rivers;
- Poor quality of Oise river and very poor quality of some smaller rivers;
- Existence of a master plan for the Seine river district.

Objective and the study's function in the overall analysis

- Assessment of data availability;
- Simple technical and socio-economic previsions testing: population, activity growth, population growth; pollution abatement equipment programmes and their effects on future discharge;
- Methodology testing and improvement for baseline projection and scenarios, focusing on surface water quality;
- Illustration of potential benefits of baseline scenarios for water policy settings.

Planned activities and overall structure of the study

- Step 1 : Identify past trends and present state of water policy, surface water quality and pollution (including sewage equipment and discharges);
- Step 2: Establish baseline projection; assessment of the confidence of key data, methods and results (water quality, investment estimation); water quality evolution estimated by expert knowledge;
- Step 3: Baseline scenarios including cost recovery examination; water quality evolution estimated by model;
- Step 4: Insights for water policy-making: evaluation of the relevance of present policy, cost recovery issues, knowledge needs;
- Step 5: Insights on methodology: feasibility of global approach and of specific tools (e.g. environment response modelling), along with needed improvements.

Disciplines and expertise mobilised

- Biophysical expertise, engineering (sewage techniques and efficiency) and economics;
- Multi-disciplinary co-ordination and synthesis;
- Communication expertise for effective dissemination of study output.

Key information source mobilised (reports, books, statistics...)

- Detailed data on water pollution sources (raw pollution, treatment, discharge, main investment programme or needs proceeding from present water policy), water intakes and water quality;
- Expert knowledge on mean pollution ratios;
- Demographic data (past, present and future provisions);
- Regional planning documents.

Stakeholders involvement

- Main stakeholders involved in the study: water agency bureau for Oise river basin (manager, planning expert, investment support manager, water quality expert), water agency experts (economics, engineering and water quality), independent scientists (modelling environment response) and private consultancy (co-ordination and synthesis, communication);
- Associated stakeholders include regional representatives of Environment Ministry.

Oise River Basin (France): Testing the development of Baseline Scenario

Highlights/Results/Successes

- Proved feasibility of methodology on Oise river basin scale;
- Good confidence can be reached on assessment of pollution sources, discharges and equipment needs for industry and households;
- Baseline scenario highlights major difficulties for achieving surface water quality objectives: durable nitrate pollution involving ground water, long improvement process for very poor quality sectors, incompatibility between good status definition and some natural processes (suspended matter standards towards erosion).

Key problems and potential solutions

- Main problems are related to groundwater: distribution of discharges (non connected households, breeding farms) between surface and ground water, magnitude and speed of contaminating and decontaminating mechanisms in soils and groundwater, pollution transfer from ground to surface water. There is a need for specific knowledge and for integrating surface and ground water;
- Drastic uncertainty about future level of economic activities (industry and agriculture): scenarios are needed but not sufficient, perspective has to be used.

Outstanding issues

- Specific key expertise involved is not economics, but “economic approach”, i.e., multi-disciplinary co-ordination and synthesis plus uncertainty management;
- Existing data allow baseline projection on surface water pollution and quality, highlighting needs for scenarios and for environment response models;
- Methodology feasible at Oise river basin scale, projection relevant for 5 to 7 years (anticipated), scenarios and probably perspective necessary for a projection up to 15 years;
- Study provides useful results about compliance defaults of present policy towards good status objective for 2015, allowing a wider vision than recent planning preparation (up to 2006).

Contact person(s)

Yann LAURANS
Agence de l'Eau Seine Normandie
51 Rue Salvador Allende
F-92027 NANTERRE
Tel. +33 1 41 20 16 69
Fax. +33 1 41 20 33 33
Email laurans.yann@aesn.fr

Ribble River Basin (England): Integrated appraisal for river basin management plans

Keywords System of measures; risk-based assessment, cost-effectiveness

Location (river basin, country) Ribble River basin, located in the Northwest of England.

- Key water management issues**
- Water abstraction pressures;
 - Diffuse pollution from agricultural land, compounded with somewhat impermeable clay soils;
 - Varied water quality in urban and rural reaches;
 - Lack of wastewater treatment facilities;
 - Pressures from tourism and economic development and regeneration.
-

Objective and the study's function in the overall analysis

- This hypothetical study uses existing data and assumptions for missing data. It charts the whole process of carrying out an integrated appraisal of measures – from choosing a system of measures and conducting a cost-effectiveness analysis to determining options for disproportionate costs - for achieving good water quality in the basin through a six-step process, rather than the three-step process suggested by the Guidance Document. Specific emphasis is paid to the Cost Effectiveness Analysis. The case also identifies and investigates the issues and problems that arose throughout this “virtual” process, and looks ahead to future requirements beyond the 2004 deadline.

- Planned activities**
- Use of expert interviews (both telephone and face-to-face) with key decision makers, stakeholders and experts, to gain perspectives on the appropriate processes for developing an integrated study, developing tools and information to perform the “virtual” study;
 - Develop a background review and issue report that presented an illustrative, outline an approach for integrated assessment in six steps (detailed below), along with a range of worked examples to indicate how this assessment process could address some of the issues raised by stakeholders and decision makers;
 - Host a two-day workshop to discuss findings and issues regarding practical implementation of this approach; identify strengths of the approach and prioritise future research needs.
 - Step 1: Objective specification, to produce an agreed and consistent programme of measures, which incorporates national, regional and local objectives related to water and other quality issues. Interview key decision-makers, stakeholders and experts to seek their views regarding the appraisal system, determine the information needed to aid decision-making and on the availability of data for this;
 - Step 2: Assessment of pressures and risks of non-compliance under a business as usual case. This risk-based assessment maps the likelihood that water bodies will fail to achieve good water status in future planning periods without any additional policy measures;
 - Step 3: Option screening. Identify feasible and cost-effective measures aimed at reducing the risk of not achieving good water status in different plan periods;
 - Step 4: Option appraisal. Identify and appraise cost-effective measures for achieving various classes of water quality status, and an assessment of the costs and ancillary impacts of these measures. This aims to cover in an even-handed way all of the effective measures for the main sectors (e.g., water industry, non-water industry, agriculture, and other diffuse sources of water pollution).

Ribble River Basin (England) : Integrated appraisal for river basin management

- Step 5: Objective refinement. To assess the most appropriate measures for particular water bodies given the feasibility of identified measures in achieving different classes of water status and their costs. This process focuses on examining whether the system of measures selected is disproportionately expensive, so as to inform the decision of whether derogations may be needed;
- Step 6: Plan agreement. Develop an agreed set of actions for the Agency, its partners, sectors and specific geographic areas and involving national, regional and local stakeholder consultation.

Disciplines and expertise mobilized

- A range of experts with backgrounds including economics, policy, environmental data assessment, water quality, water resources, HMWB, agricultural specialists, local and regional authorities;
- Experts in public consultation/participation;
- Functional experience included the strategic, policy, and operational levels.

Key information source mobilised (reports, books, statistics...)

- Expert interviews with key decision-makers, stakeholders and experts;
- Available data assisted with assumptions where data is unavailable;
- The appraisal is a virtual study; no new empirical research was used, nor do the findings have any empirical status.

Stakeholders involvement

- Study was developed by the Environment Agency with WRc and Environment & Society Research Unit (ESRU, University College London);
- Two-day workshop hosted 55 delegates, about half were from the Environment Agency, and the rest representing a wide range of organizations including the Department for Environment, Food and Rural Affairs (DEFRA) in England and Wales, European experts including EC DG Environment officials, OFWAT, academics, NGOs and expert stakeholders from the water industry, National Farmers Union, and the Royal Society for English Nature.

Highlights/Results/Successes

- Uses a six-step approach rather than the three-step approach suggested by the WFD. The study stresses that the six steps identified are not linear; there are numerous links and feedbacks required and inputs regarding consultation, the framework (Guidance) and tools that feed into all stages at different points;
- Process-oriented study addresses how the different steps required to implement an integrated system of measures system might be considered, with clearly detailed responsibilities, inputs, outputs, relationship to the WFD deadlines, and relationship to WFD requirements, while identifying further issues for discussion;
- Identifies the need to undertake a risk assessment of water bodies that may fail to achieve a good quality water state in future plan periods when developing the business as usual case. Addresses issues with developing the proper tools and methods to conduct a risk analysis where lack of data with different levels of certainty, and where qualitative data may;
- Discuss the integration between sector policy (namely agricultural policy) and the process of developing integrated river basin management plans.

Key problems and potential solutions

- Simplistic worked examples demonstrate the need for more complicated analysis, modelling multiple outputs and indirect impacts of measures;
- Use of “fall one fail all” for indicators projecting water quality status fails to capture the degrees of impact each indicator may have;
- Study proposes using a weighting system to differentiate between levels of indicator.

Ribble River Basin (England) : Integrated appraisal for river basin management

Outstanding issues

- The overall process for integrated appraisal for RBMPs in the context of the direct needs of the WFD, and the capabilities of the Environment Agency to meet these needs;
- Whether to assess impacts measure by measure, or strategy by strategy;
- With the large number of water bodies and lack of resources to study each, developing a form of benefits transfer will be necessary to apply valuations derived from other studies of similar cases.

Contact person

Jonathan Fisher
Senior Water Economist
Economics Policy Unit
Environment Agency

32 Park Close
Hatfield
Herts AL9 5AY
Tel: +44 (0) 1707 256 070
Fax: +44 (0) 1707 256 071
Email: Jonathan.fisher@environment-agency.gov

Rhône Méditerranée Corse River Basin (France) : Assessing the pertinent scale for the economic analysis

Keywords

Scale, agriculture, industry, tourism, local water management plans, redefining perimeters, detailed data on water use, public consultation.

Location (river basin, country)

Rhône-Méditerranée-Corse Basin (France).

Key water management issues

- Population density with diversified spatial distribution;
- Heterogeneity of population with high demand and discharges in vulnerable zones;
- Desertification of mountainous zones;
- Importance of tourism with accompanying pressures on water supply;
- Intense agricultural region with cattle breeding;
- High industrial activity concentrated in five areas.

Objective and the study's function in the overall analysis

The Rhône-Méditerranée-Corse (RMC) Agency investigated the basic territorial scale that could be used for an economic analysis. The main objective was to define operational ways (choice of criteria, indicators, cartographies) that would allow competent district authorities to define criteria suited to their river basin for identifying coherent and relevant geographic territories to undertake the economic analysis and to address the constraints raised by an analysis strictly limited to a water body scale.

Planned activities and overall structure of the study

A preliminary study was carried out at the end of 2001. The objective of the study is not to give a "recipe" for all districts, every case being specific and presenting a specificity due to the natural environment and the socio-economic context. Rather, the aim is to propose a methodological approach based on an exhaustive research of criteria describing economic activities, while keeping in mind the need to adapt data, tools and geographic zones (hydrography or management entities) in each district.

Disciplines and expertise mobilised

- The study was undertaken by the RMC water agency;
- Multi-disciplinary consultation.

Key information source mobilised (reports, books, statistics...)

- Detailed data on water use sources (agriculture, tourism, industry, natural parks, population, etc.);
- Expert knowledge.

Stakeholders involvement

No stakeholder involvement in the study.

Highlights/Results/Successes

It was necessary to stay within a reasonable budget for data collection to define territorial scales for economic analysis. Consequently, comments relative to indicators and cartographies demonstrate that most of the time and for most basins, hydrographic territories close to the socio-economic areas can be defined based on the criteria for the study. In the RMC basin case, the "SDAGE territories" seem most relevant for adaptation to the model. In other basins, territories can be defined with assistance from geographic commissions, local water development and management plans (SAGE), or other local management areas.

The following stage consisted in redefining perimeters of SDAGE territories (in the case of RMC basin). As a result, the basin was cut in 18 large zones. The final division will be defined taking into account the water bodies' perimeters while taking care, if possible, not to divide the entities of local management (local water development and management plan, parks, etc.).

Rhône Méditerranée Corse River Basin (France) :

Key problems and potential solutions

It is necessary to avoid as much as possible dividing a territory such as natural reserves, parks, or other entities and divide it between two entities. However, it is sometimes difficult to conciliate all of the existing divisions with the information brought by a study of socio economic criteria and hydrographic logics.

The methodology used tried to identify successively relevant criteria and, if possible, to discriminate between economic activities. It was then a question of identifying all the hydrographic partitions to identify one that had closer information brought by the interpretation of the previously identified criteria. This method limits costs and offers a necessary qualitative approach that accounts for local and concrete characteristics. The methodology is based on a compromise between socio economic, hydrographic, territorial criteria, etc., and so contains some degree of interpretation.

Outstanding issues

The study began with significant efforts in terms of data collection and information research with data suppliers or with competent entities in the main economic fields of economic activities (agriculture, industry, tourism, etc). In the French case, it has to be underlined that the majority of information is available easily (at low cost) on the municipal scale even if certain sectors for confidentiality purposes provide their data only for larger scales, as is the case with the agricultural sector. It is thus a question of refining the initial division by including each local community in a single economic zone, and each water body in a single economic zone, following the text of the framework directive, which specifies that the economic analysis can be made by grouping water bodies.

Contact person(s)

Agence de l'eau Rhône-méditerranée-Corse :
➤ Philippe Dupont, chief of planning department
➤ Olivier Gorin, environmental socioeconomic studies
2/4 Allée de Lodz
F-69363 LYON
Tel. +33 4 72 71 26 00
Fax: +33 4 72 71 26 03
Email olivier.gorin@eaummc.fr
philippe.dupont@eaummc.fr

Scheldt International River Basin (The Netherlands, France, three Belgium regions): Testing elements of the three step-approach

Keywords

Characterisation, cost-effectiveness, integration between economics and biophysical expertise (Impact & Pressure), groundwater abstraction, surface water quality, morphology, International district, data availability

Location (river basin, country) Scheldt International River Basin (France, Belgium¹⁴ and The Netherlands)

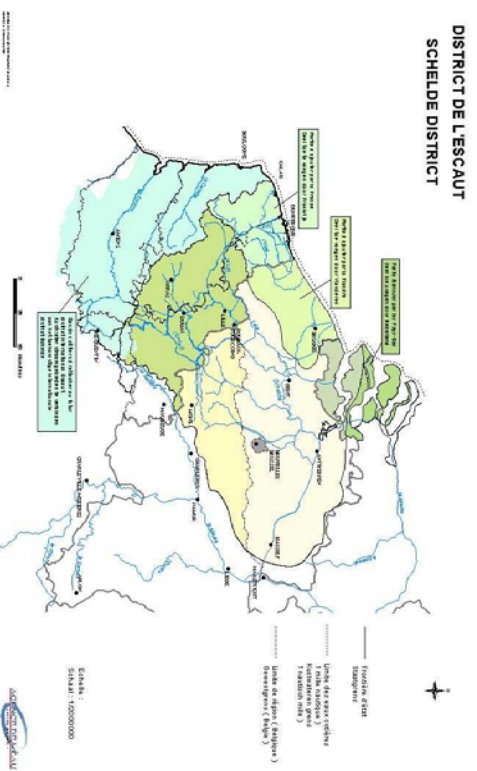

- **Key water management issues**
- **International context;**
- **High density of population and industry;**
- Rather bad quality of surface waters and Heavily Modified Water Bodies;
- Diffuse pollution from agriculture;
- Local stress on water resources (groundwater);
- Existence of master plans for some parts of the river basin and an international commission for the protection of the Scheldt.

Objective and the study's function in the overall analysis

- The study aims at applying the approach and some elements of the draft Guidance Document (baseline scenario, cost-effectiveness analysis) on three individual case studies: surface water quality, groundwater abstraction and morphology. The purpose of this work was to test the feasibility of the process and methods rather than to provide specific results, and to assess the availability and comparability of data between the five parties involved in the Scheldt International River Basin.

Planned activities and overall structure of the study

- Step 1 - initial literature review phase for assessing the information base in the five parties involved in the river basin considered;
- Step 2 – workshop in Amsterdam involving WATECO and IMPRESS working group experts (November 2001) – analytical process based on the Ribble scoping – Identification of 3 sub-case studies (water quality, groundwater abstraction, morphology);
- Step 3 – Workshop in Brugge (February 2002) – report from each of the three case studies team;
- Step 4 – Presentation of the preliminary results at the “Lille 3” conference – March 2002;
- Step 5 – Writing of a synthesis and possible follow-up of the work started through the “Scaldit” project.

¹⁴ including the 3 Belgian regions : Brussels, Flanders and Wallonia

Scheldt International River Basin (The Netherlands, France, three Belgium regions):

Disciplines and expertise mobilised

- Combination of economic expertise, impact and pressure, soil scientists;
- Input from River 21 project for the characterisation and baseline scenario;
- Support from the EC DG Environment, consultants (ERM) and academics (ENGREF) for the case study on groundwater abstraction;
- Access to the data collected by the Secretariat of the International Commission for the Protection of the Scheldt.

Key information source mobilised (reports, books, statistics...)

- Planning documents and indicators from the water bodies and administration from the five parties (mainly from the RIZA, VMM, Artois-Picardie Water Agency, IBGE and Ministry of Environment from Wallonia);
- Data on water quality, groundwater abstraction.

Stakeholders involvement

- The involvement of stakeholders was limited (initially a workshop with stakeholders was proposed but had to be cancelled due to time constraint). However, the need for stakeholder input has been clearly identified (data, expertise, discussion on potential measures...).

Highlights/Results/Successes

- The test of the process has allowed the clear identification of the working links required for integrating the economic analysis in the whole process of developing an integrated river basin management plan in an international river basin district;
- All the steps of the economic approach (characterisation, risk assessment, cost-effectiveness analysis) performed for the morphology case;
- Elaboration of a rough method to assess the impact of main water uses on water quality;
- Analysis of the aquifer system of the entire river basin district and proposal of a simple model for applying the economic approach.

Key problems and potential solutions

- The monitoring system differs between countries/parties. A solution could be to harmonise these systems; this could be developed along activities aimed at modelling the entire district integrating sub-catchments to tackle upstream/downstream interdependencies;
- The need to find the “right” scale to undertake the analysis. This generates preliminary work in order to understand the functioning of the district (e.g. relations between the different aquifers).

Outstanding issues

- The baseline scenario and the cost-effectiveness analysis were skimmed over as the data or the expertise were lacking or difficult to collect for a test in an international context;
- Set up of an informal network of experts (mixing disciplines and countries) that could be a resource for the implementation of the WFD

Contact person(s)

Ann Beckers, Vlaamse Milieuv Maatschappij, B-9320 Erembodegen, Tel. +32 53 72 63 28/Fax +32 53 77 71 68/Email : a.beckers@vmm.be
Arnaud Courteuisse, Agence de l'Eau Artois-Picardie, F-50508 Douai, Tel.+33 3 27 99 90 00/Fax.+33 3 27 99 90 15/Email : a.courteuisse@eau-artois-picardie.fr
Niels Vlaanderen, Institute for Inland Water Management and Water Treatment (RIZA), P.O. Box 17 NL-8200 Lelystad Tel. +31 320 297 359/Fax. +31 320 298 381 /Email : n.vlaanderen@riza.rws.minvenw.nl

Sevres-Nantaise River Basin (France): Testing the chronological feasibility of the three step approach

Keywords	Cost effectiveness, cost benefits, baseline scenario, scenarios of investment, costs of programme of measures, cost recovery.
Location (river basin, country)	Sèvre Nantaise river basin – Loire Brittany district (centre of France). A local water master plan (SAGE) was adopted over this geographic area.
Key water management issues	<ul style="list-style-type: none">• Lack of own water resources: 50% of the drinking water comes from other river basins;• Important tourism in the river basin;• Abstraction for irrigation (corn and vegetables);• Abstraction for industry (96 large industries in the river basin);• Important diffuse pollution (pig farming).
Objective and the study's function in the overall analysis	<ul style="list-style-type: none">• Testing the chronological feasibility of the three-step approach;• Availability of data required (mainly for cost recovery);• Building of prospective scenarios;• Elaborating and evaluating programmes of measures based on cost effectiveness and cost benefit analysis;• Estimating the current level of cost recovery for the three main sectors (household, agriculture, industry).
Planned activities and overall structure of the study	<ul style="list-style-type: none">• Collection of existing data and "proxy" to assess initial status;• Build a baseline scenario;• Build an alternative programme of measures, estimating costs and benefits;• Compare the alternative scenarios on the basis of cost effectiveness and cost benefit analysis;• Estimate the current level of cost recovery per sector.
Disciplines and expertise mobilised	<ul style="list-style-type: none">• Technical expertise: agency experts and consultant.• Economic expertise: consultant with support from the agency and the Ministry.
Key information source mobilised (reports, books, statistics...)	<ul style="list-style-type: none">• Data collected for the master plan: data on abstraction, water quality and economic activities, along with modelling of the impact of alternative investment programmes;• University studies on environmental benefits;• Estimation of experts on: investment costs, level of cost recovery.
Stakeholders involvement	<ul style="list-style-type: none">• Agency experts were involved in the technical and economic aspects of the study;• No involvement of the actors of the master plan (local decision makers) was required, because they did not have to validate the proposed scenarios due to the short duration of the study, and the earlier stage of development of the master plan (initial status).
Highlights/Results/Successes	<ul style="list-style-type: none">• Pointing at the reliability of the chronological link of each step of the 3-step process provided in the Guidance Document.

Sevres-Nantaise River Basin (France):

Key problems and potential solutions

- Difficulties linked to the data: there is an important need for data (physical, economic, etc.), for each step. The availability has not been tested with this study, as data was collected or constructed from other, former studies;
- Difficulties linked to economic tools: environmental costs and benefits are hard to quantify, and they are hard to transfer easily;
- Difficulties linked to reporting cost recovery: it is possible to have data on cost recovery for households. For industry and agriculture, little data exists at each scale (local, regional, district, national).

Outstanding issues

- Need to involve stakeholders in future studies;
- Need to develop an economic database in the field of environmental cost and benefits;
- Need to develop knowledge about cost recovery in industry and agriculture.

Contact person(s)

Yves Mérlillon
Agence de l'Eau Loire Bretagne
Avenue de buffon
BP6339
45063 Orléans cedex
France
Tel. +33 2 38 51 73 15
Fax. +33 2 38 51 74 74
Email yes.merillon@eau-loire-bretagne.fr

Youga River Basin (Portugal): Scoping key elements of the economic analysis

Keywords

Linkage between economic and biophysical analysis, sources of information, stakeholder participation, cost recovery, current price structures.

Location (river basin, country) Youga river basin (Portugal).

Key water management issues

- Urban, industrial and agricultural pollution;
- Institutional arrangement complexity;
- Inappropriate management resources;
- Implementation of the existing River Basin Plan and National Water Plan.

Objective and the study's function in the overall analysis

- The main goal was to perform a virtual economic analysis, along the lines of what will be required for 2004 (Art. 5 of the WFD).

Planned activities and overall structure of the study

- Step 1 : Identification and characterisation of the main users;
- Step 2: Collection and organisation of the existing information; identification of information gaps;
- Step 3: Interviewing stakeholders;
- Step 4: Analysis of price and cost structures;
- Step 5: Analysis of cost recovery and incentive properties of pricing schemes;
- Step 6: Initial analysis of gaps in water status in co-operation with other national working groups.

Disciplines and expertise mobilised

- Direct involvement of economists and environmental and water resource engineers;
- Work developed by the economic group of INAG, the institution responsible for the WFD implementation in Portugal;
- Universities and research centres were involved through protocols with INAG (UNL and ISCTE).

Key information source mobilised (reports, books, statistics...)

- Youga River Basin Plan and National Water Plan;
- Stakeholder interviews;
- Other official statistics (INE).

Stakeholder involvement

- Development of specific questionnaires to fill the main economic information gaps;
- Group visits to the river basin with direct stakeholder contact.

Youga River Basin (Portugal): Scoping key elements of the economic analysis

Highlights/Results/Successes

- There is considerable variability in municipalities' price structures and there are no clear criteria in the definition of price schedules. The revenues of supply and wastewater systems are not usually enough to cover investment and operation costs. The only case where data was sufficient yielded estimates between 85% and 115% of operation cost recovery for water supply;
- For agriculture, data is very poor. Infrastructure values are outdated, there are no organised records of exploration costs, and water volumes are not metered. Prices in public irrigation facilities are low and unrelated to actual water consumption. The managers of those facilities expressed a common opinion that no one would use the water if prices increased. For other types of irrigation systems, no information is available;
- For industry, there is some data on consumption and costs for large industrial facilities, but information is missing for many plants, especially those that have self-services for water abstraction, treatment and wastewater discharges.

Key problems and potential solutions

- Available economic information is incomplete, piecemeal, unevenly spread in space and time and not always comparable. Existing information is not readily available since it is not organised in a way that would make it straightforward to use;
- The situation should improve with the recent approval of a mandatory set of accounting standards for local authorities, and with the carrying out of planned national surveys of supply and wastewater systems as well as water uses in general;
- Information on water quality is not complete, as the national monitoring network is in the process of being set up;
- The group was unable to go very far into the identification of gaps in water status and subsequent selection of programmes of measures because the other working groups were just starting their activities;
- Some information is, at most, disaggregated into municipalities. As municipal boundaries do not coincide with river basin boundaries, the compatibility of scales will be a relevant issue.

Outstanding issues

- Co-operation with the other working groups did not go as far as would be desired to perform the complete economic analysis;
- Very limited approach to baseline scenario development;
- Available information was insufficient for cost-effectiveness analysis.

Contact person(s)

Pedro Mendes
Instituto da Água

Email pedrom@inag.pt

Environment themes

General

Water

Land

Air

Industry

Waste

Nature

Urban

Funding

Law

Economics

Assessment

Nuclear issues

Risks

Education

